

### Geologist Information

General: Existing location, 4 existing wells, 13 new wells  
Ownership: Fee Surface (Exxon), Split Minerals  
SUA Status: Have  
Spacing Units: 2 spacing units- S/2 sec 27 and N/2 sec 27  
Adjacent Owners: BLM

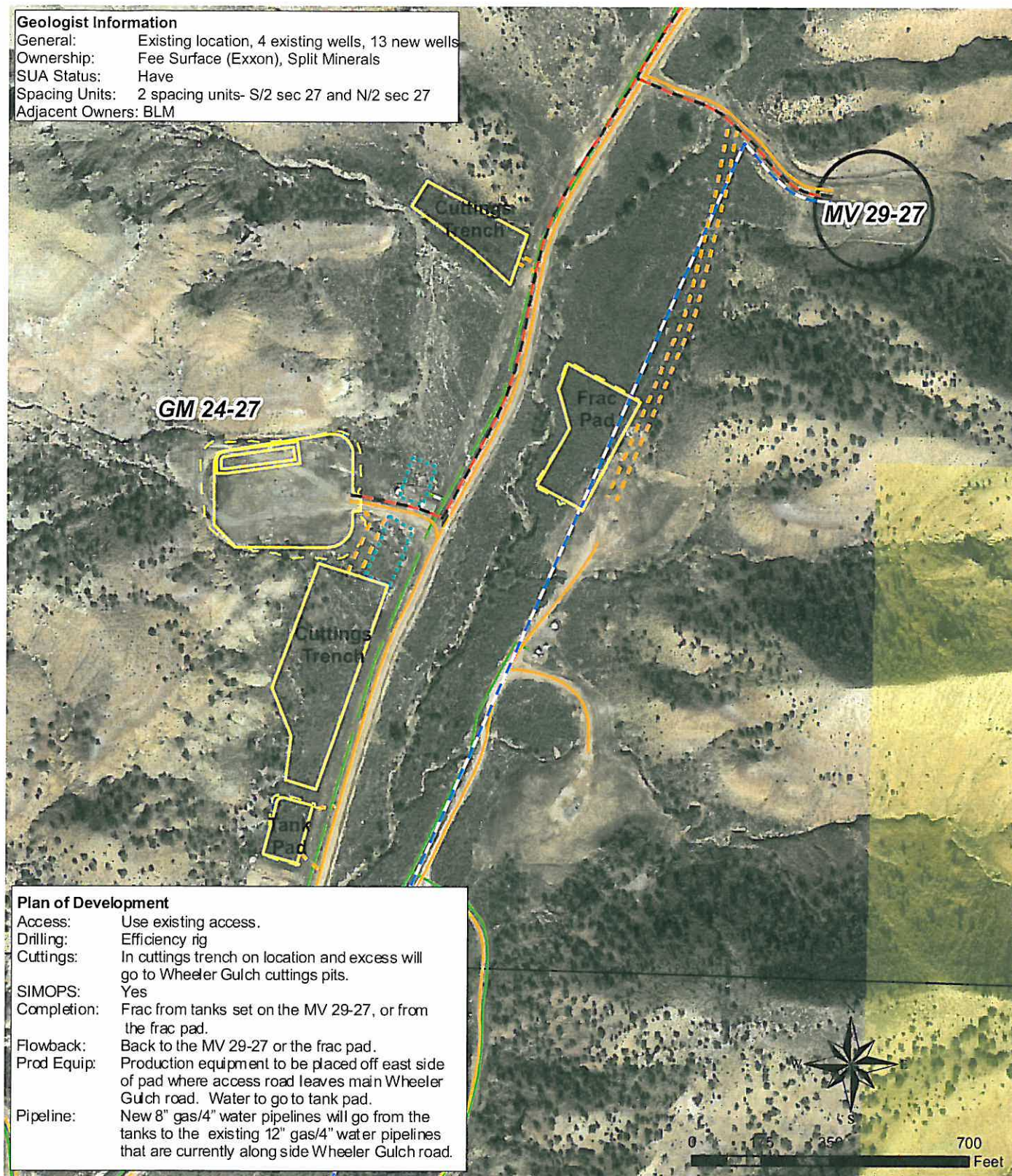

### Legend

- Existing Road
- - - Proposed Road
- - - Proposed Production Equipment Area
- - - Proposed Daylight Line
- - - Proposed Pad or Pit
- ▬ Existing Pad
- Frac Line
- Pipeline (Valley)
- - - Pipeline (Valley, Proposed)
- - - Frac Water Supply Line (Proposed)
- BLM Surface

Williams Production RMT

GM 24-27 Plan of Development  
T6S R96W, Section 27



Date Prepared: June 14, 2010