

50° 25° 0° -25°

SCALE

Sheet 7 of 11

A circular red seal for Robert L. Kay, a Registered Professional Surveyor No. 27192 in the State of Colorado. The seal features a blue ink signature across the center.

Existing Fenceline.

Access Road

W/

—Buried Gas Pipeline

APPROXIMATE ACREAGES

TOTAL RECLAIMED AREA = ± 4.787 ACRES

UN-RECLAIMED AREA = ± 1.668 ACRES

Production
Equipment Area
(100'x75')

Original Cut Slope

- OM01A
- OM16D
- OM13B
- OM16B
- OM16A
- OM09D
- OM09C
- OM09B

Original Fill Slope

Existing Fenceline

UINAH ENGINEERING & LAND SURVEYING
85 So. 200 East • Vernal, Utah 84078 • (435) 789-1017

BERRY PETROLEUM COMPANY

FINAL RECLAMATION PAD

WELL NAME P32 595

SECTION 32, T5S, R95W, 6th P.M.

SE 1/4 SE 1/4

50' 25' 0' 50'
SCALE

Sheet 8 of 11

SCALE: 1" = 50'
DATE: 05-24-10
DRAWN BY: D.R.B.

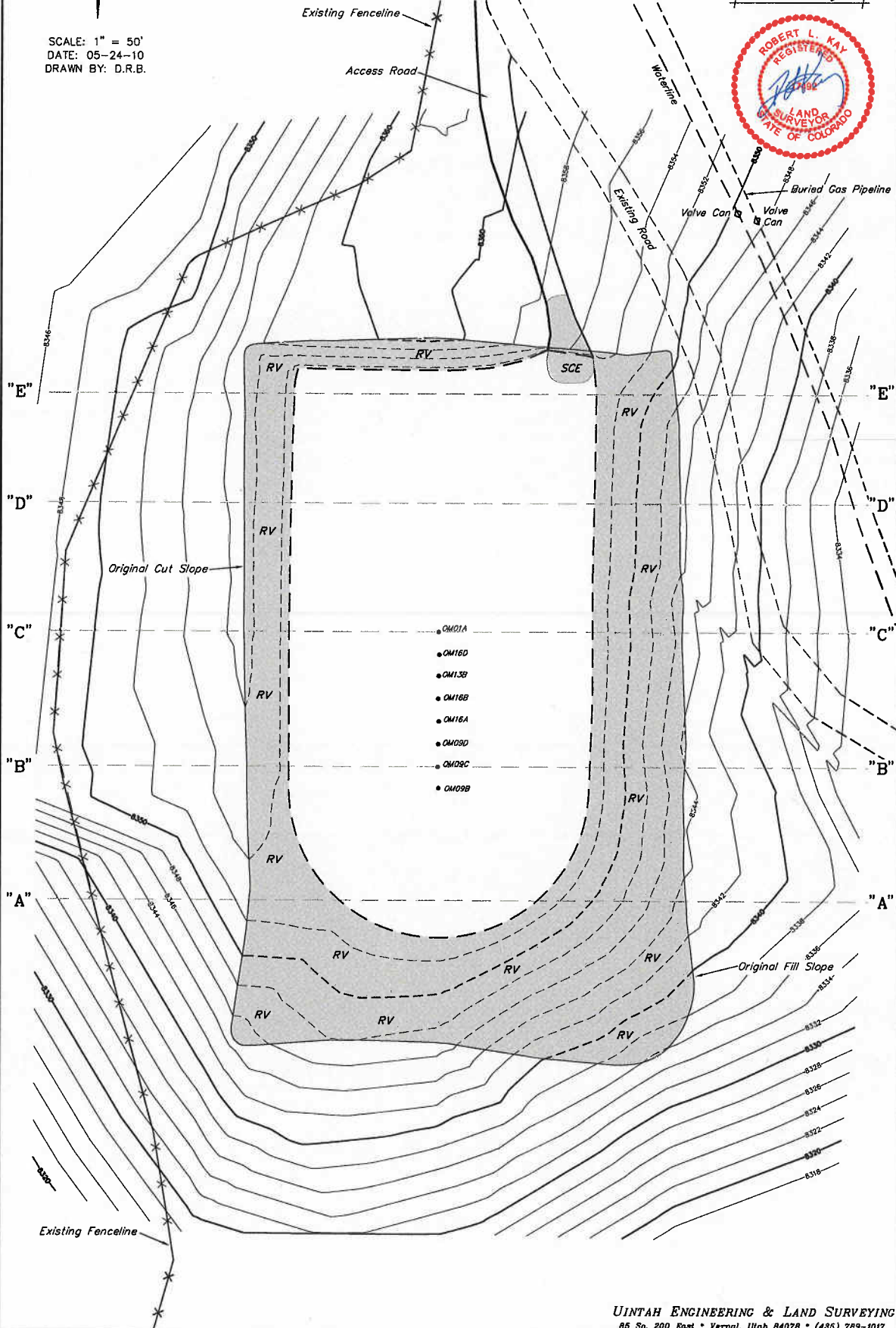
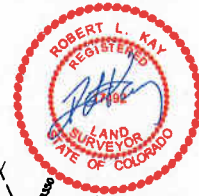

BERRY PETROLEUM COMPANY

CROSS SECTION FINAL RECLAMATION

WELL NAME P32 595

SECTION 32, T5S, R95W, 6th P.M.

SE 1/4 SE 1/4

Sheet 9 of 11

X-Section
Scale
1" = 100'

DATE: 05-24-10
DRAWN BY: D.R.B.

