

BILL BARRETT CORP.
ADDENDUM TO LEGAL PLATS
 WELL PAD: (MDP PAD #11)
 Section 29, T6S, R91W, 6th P.M.

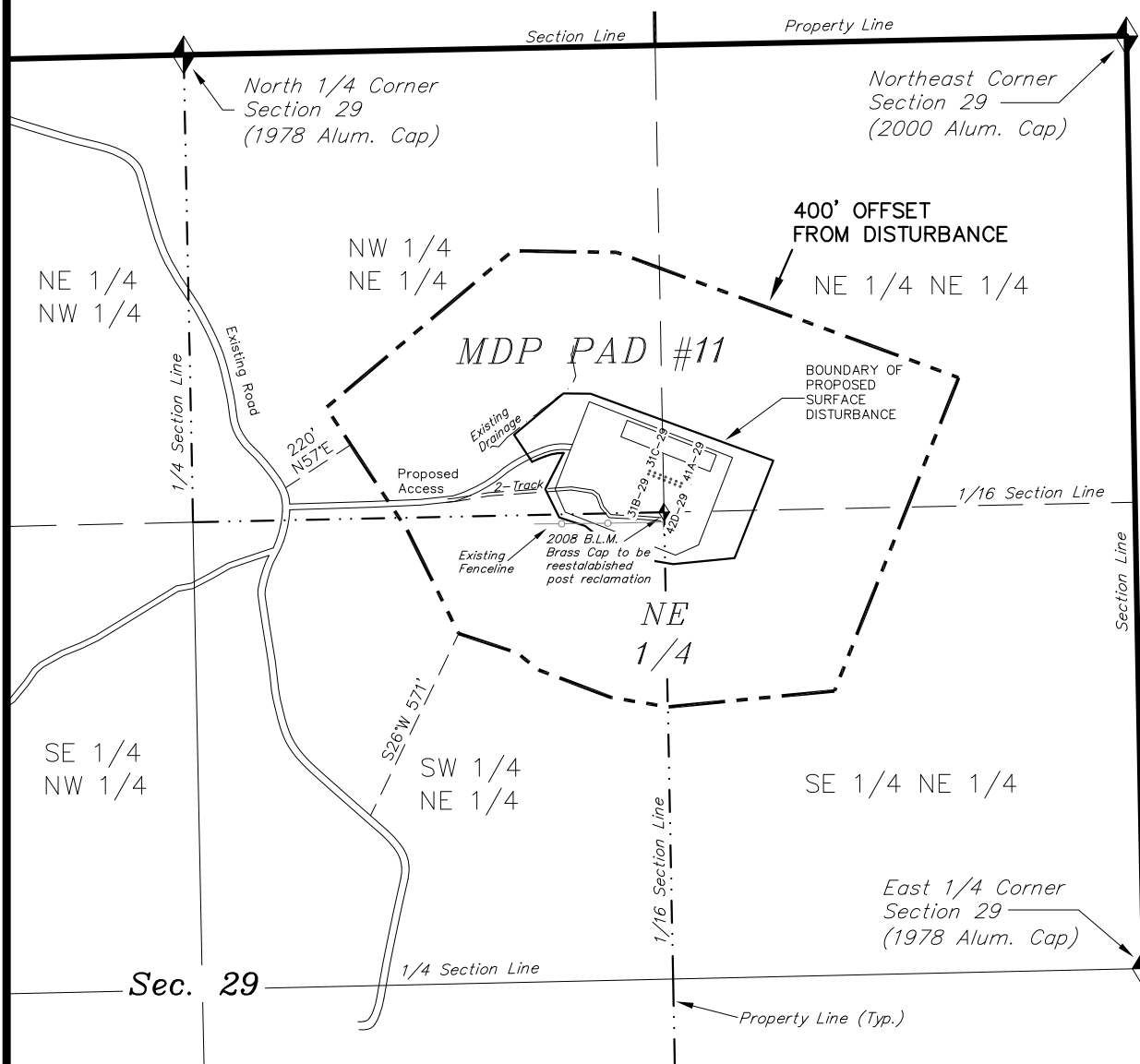
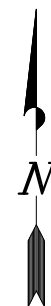

| PLANT COMMUNITY (non-crop land) | |
|--|---|
| <input type="checkbox"/> DISTURBED | <input type="checkbox"/> EVERGREEN FORREST LAND |
| <input type="checkbox"/> GRASSLAND | <input type="checkbox"/> RANGELAND |
| <input checked="" type="checkbox"/> SHRUB & BRUSH LAND | <input type="checkbox"/> TIMBER |
| <input type="checkbox"/> PLAINS DECIDUOUS RIPARIAN | <input type="checkbox"/> RECREATIONAL |
| <input type="checkbox"/> MOUNTAIN CONIFER RIPARIAN | <input type="checkbox"/> OTHER: (Describe) |

| SURFACE USE OF THE PROPOSED WELL SITE | | |
|---|---|--------------------------------------|
| <input type="checkbox"/> CROP LAND | <input checked="" type="checkbox"/> NON-CROP LAND | <input type="checkbox"/> SUBDIVIDED |
| <input type="checkbox"/> IRRIGATED | <input checked="" type="checkbox"/> RANGELAND | <input type="checkbox"/> INDUSTRIAL |
| <input type="checkbox"/> DRY LAND | <input type="checkbox"/> TIMBER | <input type="checkbox"/> COMMERCIAL |
| <input type="checkbox"/> IMPROVED PASTURE | <input type="checkbox"/> RECREATIONAL | <input type="checkbox"/> RESIDENTIAL |
| <input type="checkbox"/> HAY MEADOW | <input type="checkbox"/> OTHER: (Describe) | |
| <input type="checkbox"/> CRP | | |

| Distances from Well Heads | | | | | |
|---------------------------|--------------|----------------------|-------------|---------------|---------------|
| WELL | BUILDING | ABOVE GROUND UTILITY | PUBLIC ROAD | RAILROAD | PROPERTY LINE |
| 41A-29 | S16°W 1,080' | S16°W 1,080' | S86°W 1108' | N14°W 18,730' | S31°W 95.50' |
| 41C-29 | S16°W 1,080' | S16°W 1,080' | S86°W 1093' | N14°W 18,730' | S21°W 94.20' |
| 41D-29 | S16°W 1,080' | S16°W 1,080' | S85°W 1079' | N14°W 18,730' | S11°W 95.50' |
| 44B-20 | S16°W 1,080' | S16°W 1,080' | S85°W 1064' | N14°W 18,730' | S02°W 99.50' |
| 34A-20 | S16°W 1,080' | S16°W 1,080' | S85°W 1050' | N14°W 18,730' | S01°E 105.40' |
| 31D-29 | S16°W 1,080' | S16°W 1,080' | S84°W 1036' | N14°W 18,730' | S01°E 111.50' |
| 31C-29 | S16°W 1,080' | S16°W 1,080' | S84°W 1022' | N14°W 18,730' | S01°E 117.60' |
| 42D-29 | S16°W 1,080' | S16°W 1,080' | S87°W 1104' | N14°W 18,730' | S32°W 85.70' |
| 41B-29 | S16°W 1,080' | S16°W 1,080' | S86°W 1089' | N14°W 18,730' | S21°W 84.20' |
| 42C-29 | S16°W 1,080' | S16°W 1,080' | S86°W 1075' | N14°W 18,730' | S10°W 85.70' |
| 32C-29 | S16°W 1,080' | S16°W 1,080' | S86°W 1060' | N14°W 18,730' | S00°W 90.10' |
| 32D-29 | S16°W 1,080' | S16°W 1,080' | S85°W 1046' | N14°W 18,730' | S01°E 96.10' |
| 31A-29 | S16°W 1,080' | S16°W 1,080' | S85°W 1031' | N14°W 18,730' | S01°E 102.30' |
| 31B-29 | S16°W 1,080' | S16°W 1,080' | S84°W 1017' | N14°W 18,730' | S01°E 108.40' |

| | |
|---------------------|-----------------------|
| SURVEYED BY: C.D.S. | SURVEY DATE: 01-05-10 |
| DRAWN BY: F.T.M. | DATE DRAWN: 01-19-10 |
| SCALE: 1" = 500' | REVISED: |

Tri State
 Land Surveying, Inc.
 180 NORTH VERNAL AVE. VERNAL, UTAH 84078

SHEET
 20
 OF 12

BILL BARRETT CORP.

DETAIL MULTI WELL PLAN WELL PAD INTERFERENCE PLAT WELL PAD (MDP PAD #11)

Section 29, T6S, R91W, 6th P.M.

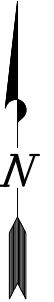
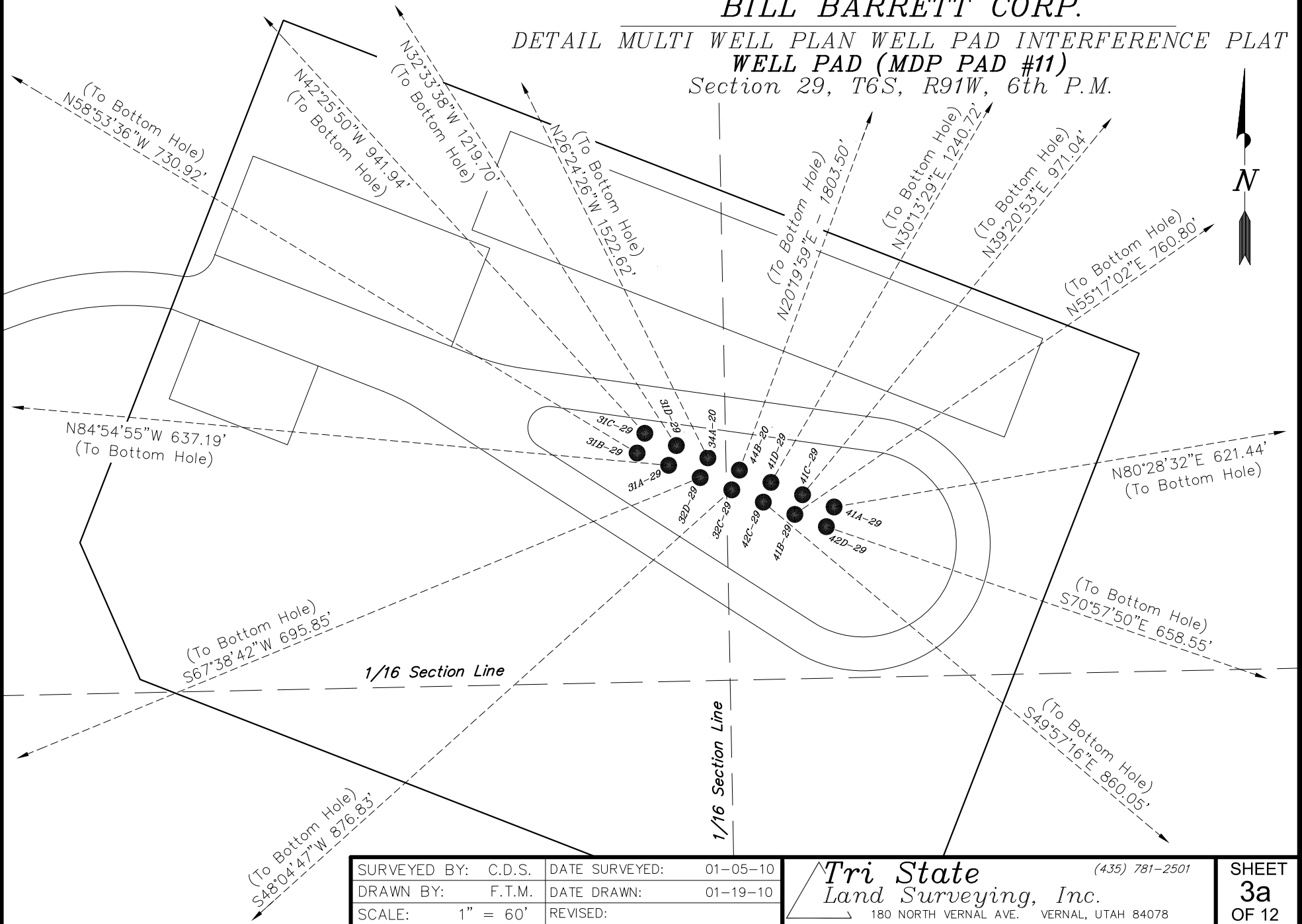

| | |
|---------------------|-------------------------|
| SURVEYED BY: C.D.S. | DATE SURVEYED: 01-05-10 |
| DRAWN BY: F.T.M. | DATE DRAWN: 01-19-10 |
| SCALE: 1" = 60' | REVISED: |

Tri State
Land Surveying, Inc.
180 NORTH VERNAL AVE. VERNAL, UTAH 84078
(435) 781-2501