

IMPROVEMENTS

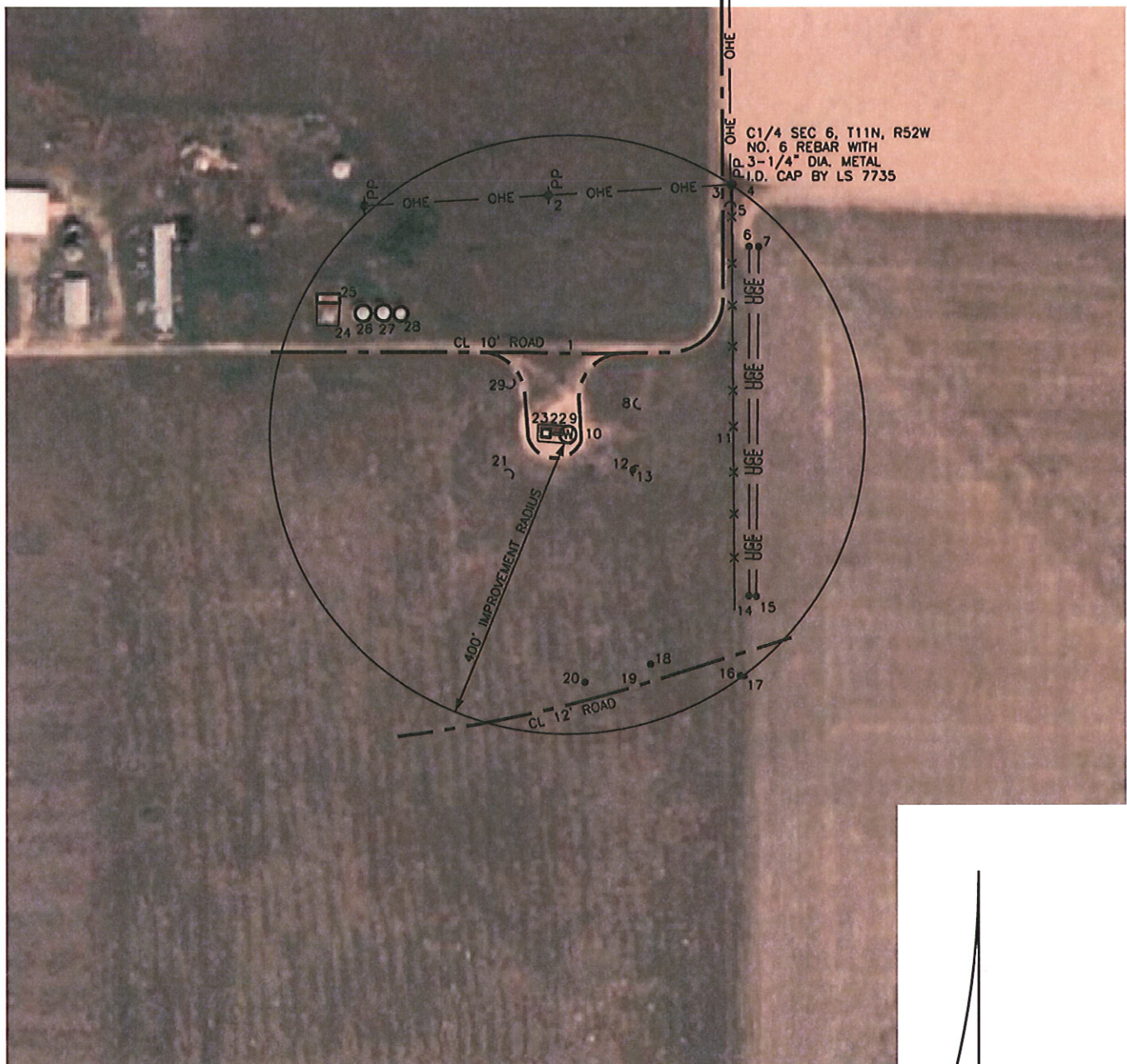

LEGEND

Ⓜ FIELD SURVEYED
WELL LOCATION

⦿ PP POWER POLE

— OHE — OVERHEAD POWER LINE

- | | |
|---|------------------------------------|
| 1 CL 10' ROAD N1°46'25"E 108' | 16 5" PIPE S35°51'15"E 398' |
| 2 POWER POLE N4°31'45"W 321' | 17 TRANSFORMER S36°00'05"E 400' |
| 3 POWER POLE N33°24'15"E 400' | 18 UGE MARKER S20°05'00"E 327' |
| 4 C1/4 SEC 6, T11N, R52W N33°39'45"E 401' | 19 CL 12' ROAD S16°47'05"E 349' |
| 5 DOWN GUY N35°18'55"E 381' | 20 UGE MARKER S4°02'10"E 332' |
| 6 UGE MARKER N44°21'50"E 351' | 21 ANCHOR S56°36'40"W 89' |
| 7 UGE MARKER N45°49'50"E 360' | 22 PUMPER N85°25'05"W 7' |
| 8 ANCHOR N66°44'25"E 98' | 23 METAL BUILDING N85°25'07"W 23' |
| 9 FENCE S86°57'45"E 5' | 24 FENCE N64°45'20"W 340' |
| 10 CL 10' ROAD N86°49'30"E 18' | 25 FRAME BUILDING N60°09'25"W 353' |
| 11 FENCE LINE N89°38'25"E 224' | 26 GRAIN BIN N59°24'15"W 318' |
| 12 ANCHOR S62°07'55"E 98' | 27 GRAIN BIN N56°38'20"W 296' |
| 13 3" PIPE S61°46'45"E 100' | 28 GRAIN BIN N54°12'05"W 275' |
| 14 UGE MARKER S48°35'20"E 326' | 29 ANCHOR N48°48'40"W 97' |
| 15 UGE MARKER S49°35'20"E 334' | |



SCALE: 1" = 200'

200 100 0 200

SCALE IN FEET

LEIBERT-McATEE & ASSOCIATES, INC.

P.O. BOX 442 615 SOUTH TENTH AVENUE
STERLING, CO 80751 970-522-1960

FIELD DATE: 4-27-10	DWG DATE: 5-17-10	GPS OPERATOR: DARREN VEAL
KENNETH GILLHAM #3	DWG NO. 1518-08A	SHEET 2 OF 2