

# VISIBLE IMPROVEMENTS SKETCH MOSER H28-29

SECTION 28, TOWNSHIP 3 NORTH, RANGE 65 WEST OF THE 6TH PRINCIPAL MERIDIAN

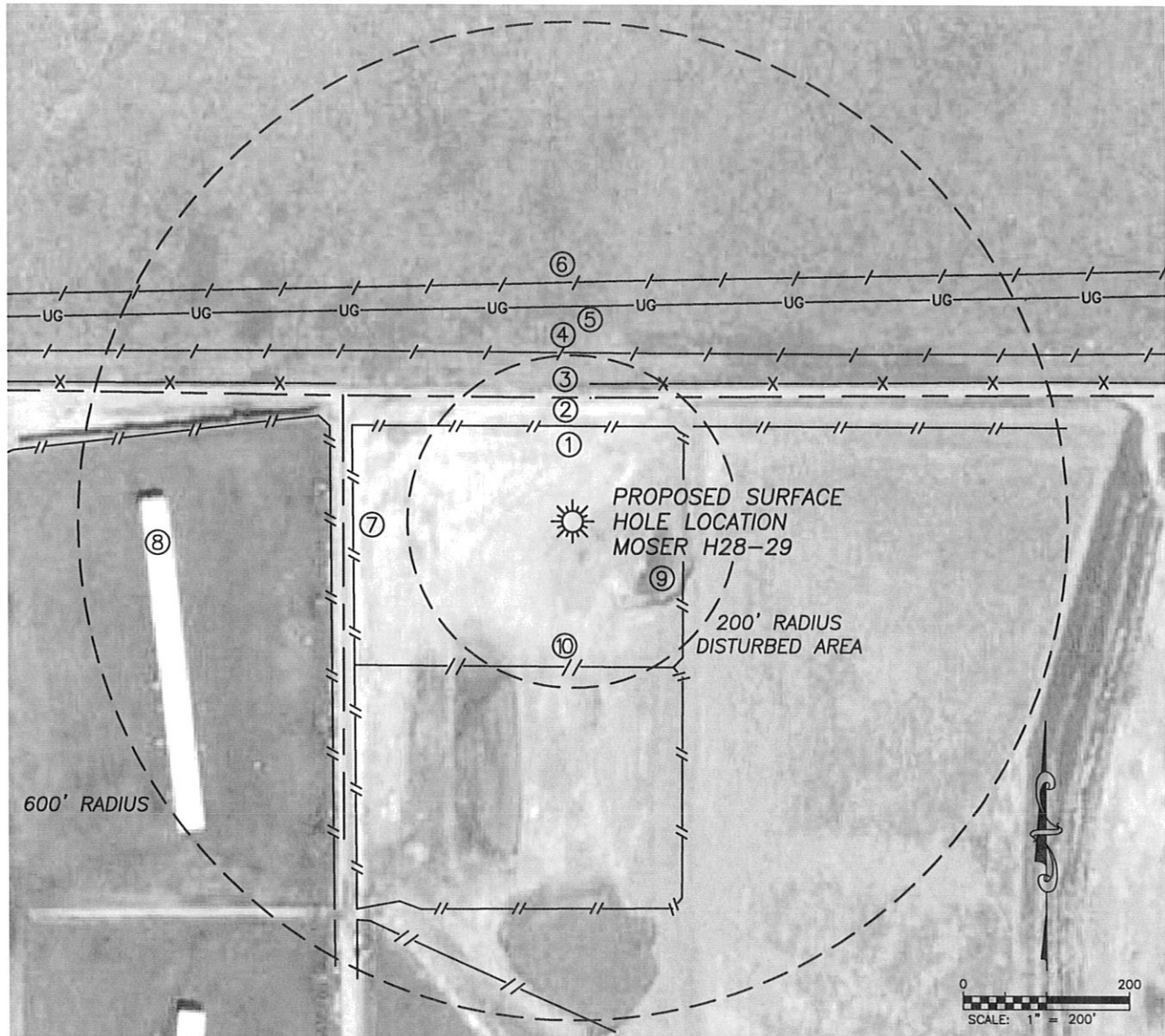

- |   |   |  |  |                          |                            |
|---|---|--|--|--------------------------|----------------------------|
| ①<br>METAL FENCE<br>CATTLE PENS<br>115'± N            | ②<br>CENTERLINE<br>DIRT ROAD<br>150'± N | ③<br>WIRE FENCE<br>165'± N                 | ④<br>WIRE FENCE<br>205'± N                                       | ⑤<br>GAS LINE<br>260'± N | ⑥<br>WIRE FENCE<br>285'± N |
| ⑦<br>METAL FENCE<br>CATTLE PENS<br>265'± W<br>295'± W | ⑧<br>STEEL STRUCTURE<br>485'± W         | ⑨<br>METAL FENCE<br>CATTLE PENS<br>135'± E | ⑩<br>METAL FENCE<br>CATTLE PENS<br>175'± S<br>465'± S<br>580'± S |                          |                            |

NEAREST OVERHEAD POWER 2800'± SE

DALEY LAND SURVEYING, INC.

PARKER, CO. 80134

303 953 9841

## HYDROLOGY MAP MOSER H28-29

SECTION 28, TOWNSHIP 3 NORTH, RANGE 65 WEST OF THE 6TH PRINCIPAL MERIDIAN

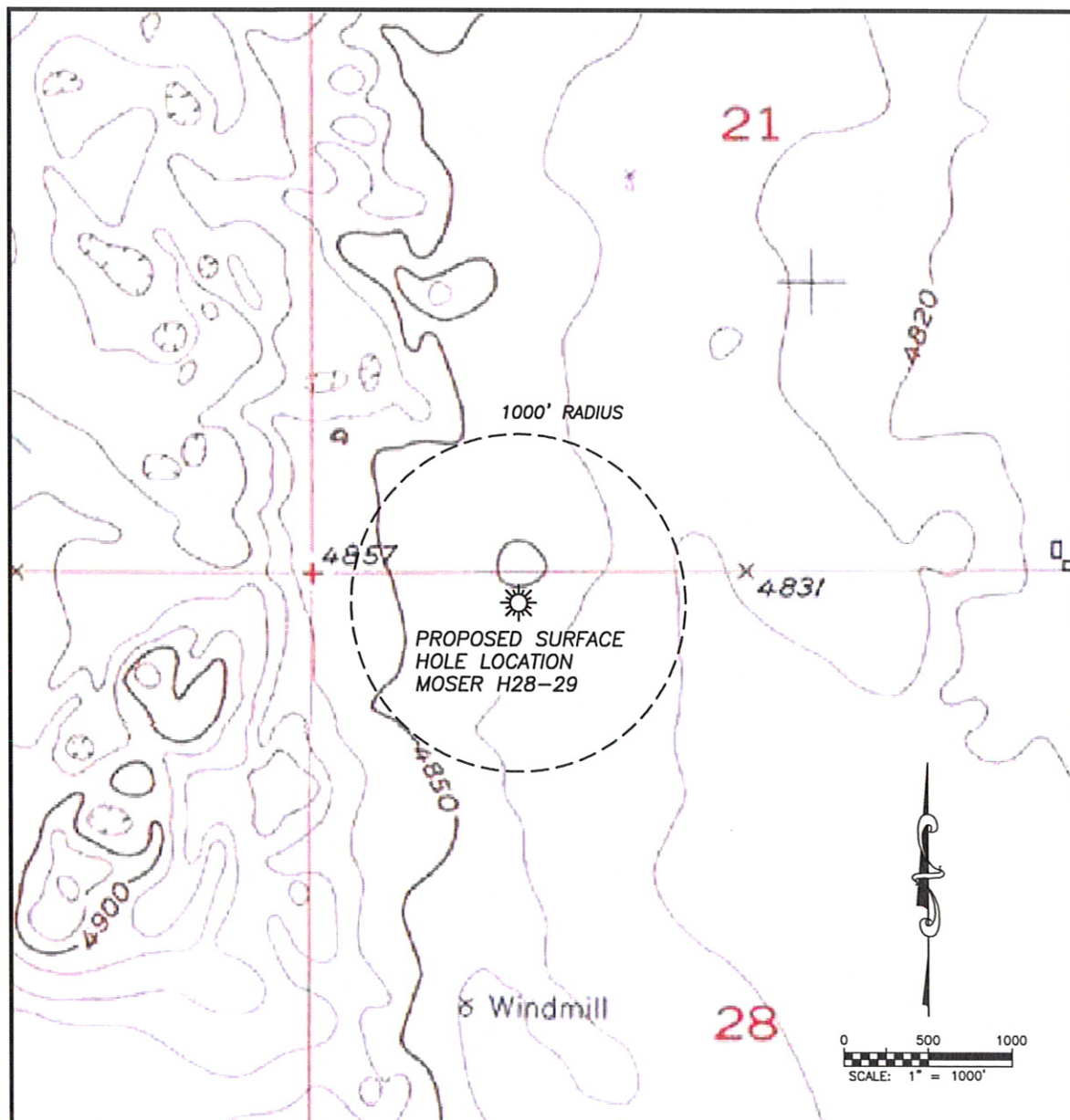

NO VISIBLE SURFACE WATER WITHIN 1000' OF PROPOSED WELL LOCATION

DALEY LAND SURVEYING, INC.

PARKER, CO. 80134

303 953 9841

## ACCESS ROAD MAP MOSER H28-29

SECTION 28, TOWNSHIP 3 NORTH, RANGE 65 WEST OF THE 6TH PRINCIPAL MERIDIAN

