



02557579

Access Road Map

2557567(2A)

1/6

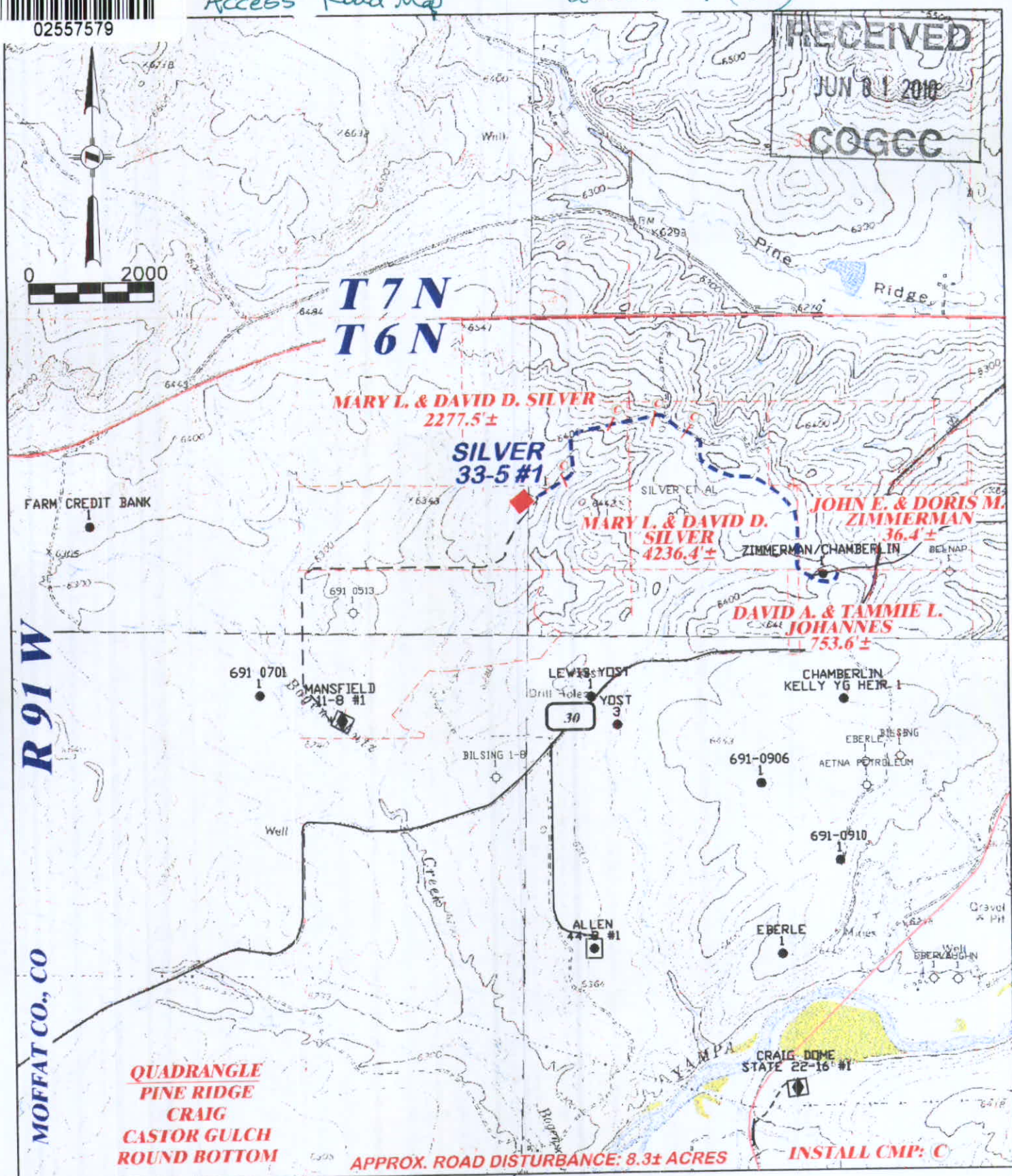

RIFFIN & ASSOCIATES, INC.
1414 ELK ST., ROCK SPRINGS, WY 82901

(307) 362-5028

DRAWN: 8/19/08 - MML

SCALE: 1" = 2000'

REVISED: NA

DRG JOB No. 16706

EXHIBIT 4

**PROPOSED ROAD FOR
SAMSON RESOURCES COMPANY
SILER 33-5 #1**

TOTAL PROPOSED LENGTH: 7,303.9±

PROPOSED ROAD - - - - -

EXISTING ROAD ———

SECTION 5, TOWNSHIP 6 NORTH, RANGE 91 WEST, of the 6th P.M.



SCALE 1" = 1000'
500' 0 1000'

STATE OF COLORADO
COUNTY OF MOFFAT

APPARENT OWNERSHIP:

MARY L. & DAVID D.
SILVER

- FOUND MONUMENT SECTION CORNER
- FOUND MONUMENT QUARTER CORNER
- PROJECTED CORNER

DATUM

SPCS WY80 (NAD 27)

NUMBER	DIRECTION	DISTANCE
L1	N 60°47'55" E	592.80'
L2	N 53°17'17" E	144.34'
L3	N 20°45'11" E	91.50'
L4	N 03°50'17" W	506.72'
L5	N 51°43'50" E	107.42'
L6	N 78°07'13" E	834.70'

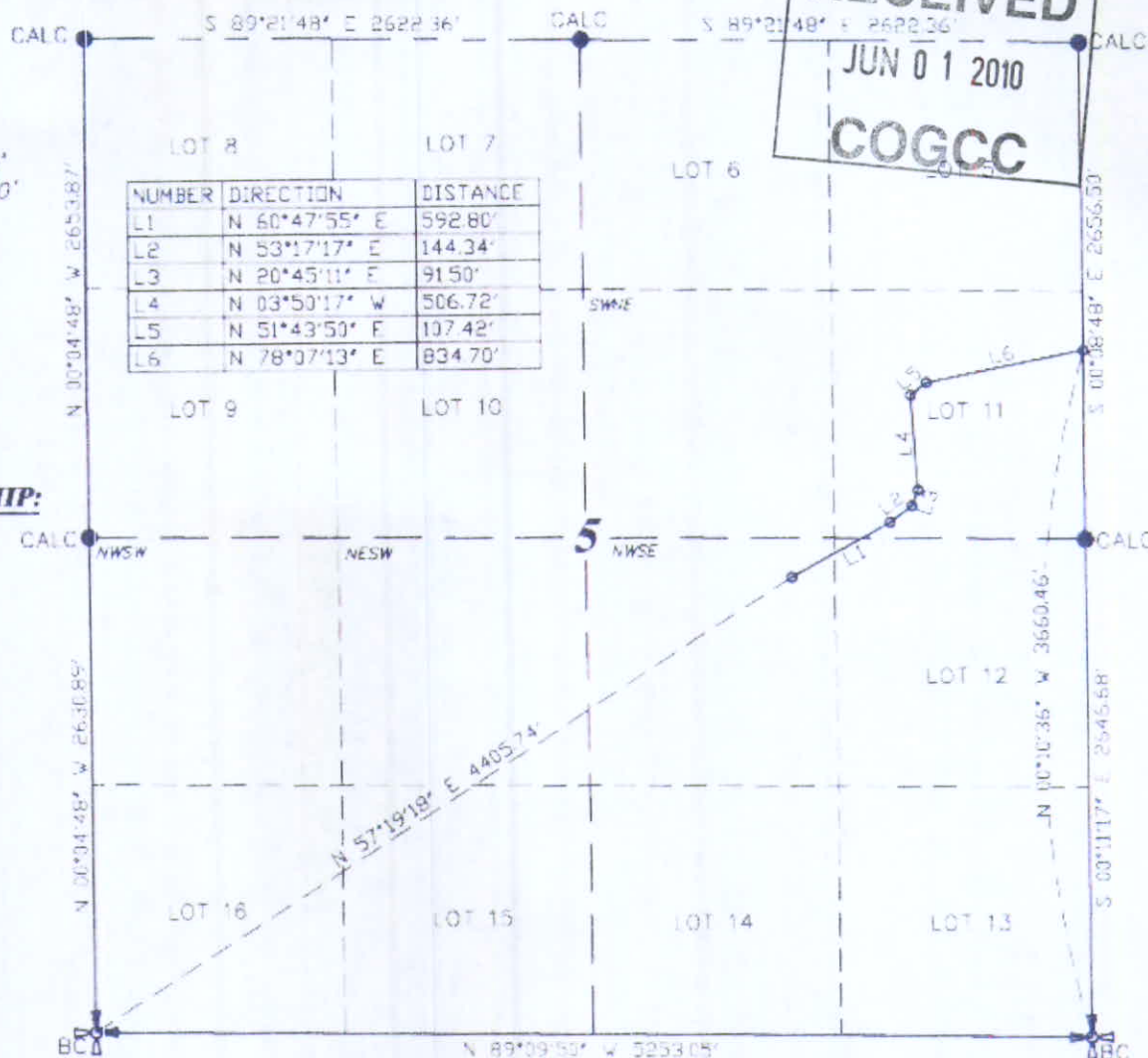

STATEMENT OF SURVEYOR:

CLEMENT R. WILLIAMS STATES HE IS BY OCCUPATION A REGISTERED LAND SURVEYOR EMPLOYED BY SAMSON RESOURCES COMPANY TO MAKE A SURVEY OF THE CENTERLINE OF A ROAD RIGHT-OF-WAY AS DESCRIBED AND SHOWN HEREON. THAT THE SURVEY OF SAID WORK WAS MADE UNDER HIS SUPERVISION AND AUTHORITY COMMENCING ON THE 12th DAY OF AUGUST, 2008 AND THAT SUCH SURVEY IS ACCURATELY REPRESENTED UPON THIS PLAT

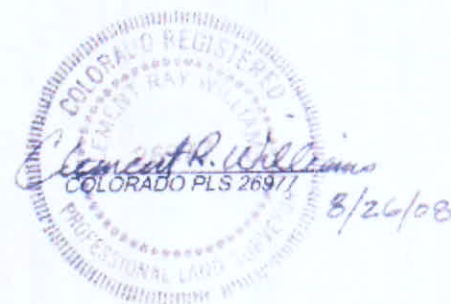

Total R-O-W Width 50 Feet,
25 Left, 25 Right of Centerline.
2277.48 Feet, 138.03 Rods, 2.614 Acres



RIFFIN & ASSOCIATES, INC.
1414 ELK ST., ROCK SPRINGS, WY 82901

(307) 362-5028

DRAWN: 8/26/08 - MML

SCALE: 1" = 1000'

REVISED: NA

DRG JOB No. 16706

EXHIBIT A

A MAP SHOWING A
PROPOSED ROAD RIGHT-OF-WAY
PREPARED FOR:
SAMSON RESOURCES COMPANY

SECTION 4, TOWNSHIP 6 NORTH, RANGE 91 WEST, of the 6th P.M.



SCALE 1" = 1000'
500' 0 1000'

STATE OF COLORADO
COUNTY OF MOFFAT

APPARENT OWNERSHIP:

MARY L. & DAVID D.
SILVER

- FOUND MONUMENT SECTION CORNER
- FOUND MONUMENT QUARTER CORNER
- PROJECTED CORNER

DATUM

SPCS WYWC (NAD 27)

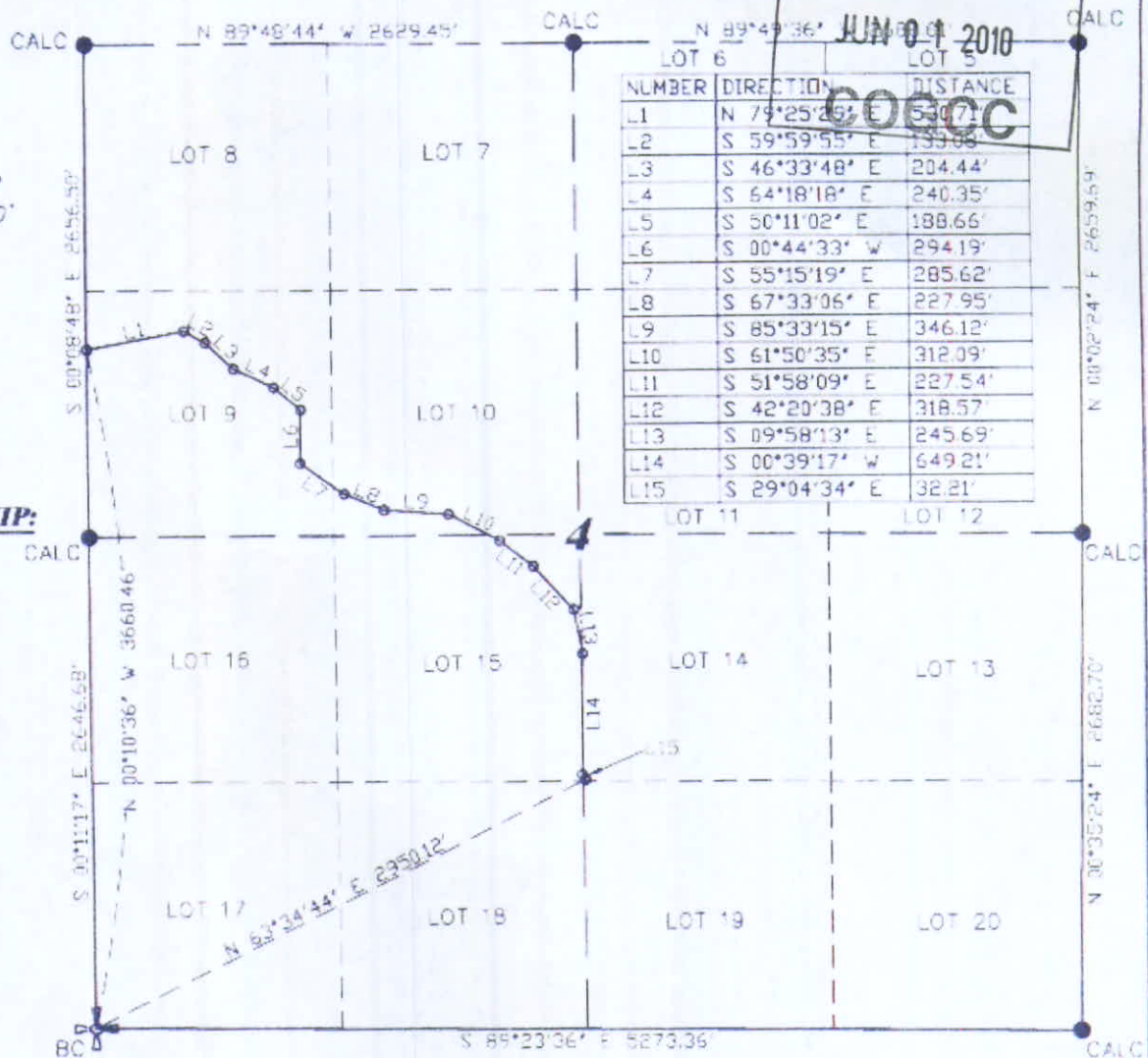

STATEMENT OF SURVEYOR:

CLEMENT R. WILLIAMS STATES HE IS BY OCCUPATION A REGISTERED LAND SURVEYOR EMPLOYED BY SAMSON RESOURCES COMPANY TO MAKE A SURVEY OF THE CENTERLINE OF A ROAD RIGHT-OF-WAY AS DESCRIBED AND SHOWN HEREON THAT THE SURVEY OF SAID WORK WAS MADE UNDER HIS SUPERVISION AND AUTHORITY COMMENCING ON THE 12th DAY OF AUGUST, 2008 AND THAT SUCH SURVEY IS ACCURATELY REPRESENTED UPON THIS PLAT

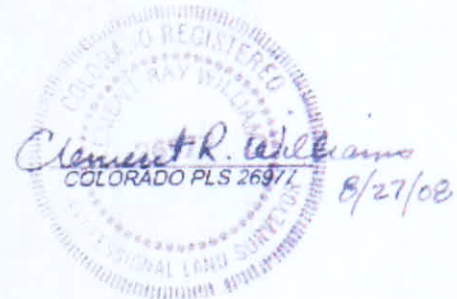

Total R-O-W Width 50 Feet,
25 Left, 25 Right of Centerline.
4236.43 Feet, 256.75 Rods, 4.863 Acres.



RIFFIN & ASSOCIATES, INC.

(307) 362-5028

1414 ELK ST., ROCK SPRINGS, WY 82901

DRAWN: 8/26/08 - MML

SCALE: 1" = 1000'

REVISED: NA

DRG JOB No. 16706

EXHIBIT A

A MAP SHOWING A
PROPOSED ROAD RIGHT-OF-WAY
PREPARED FOR:
SAMSON RESOURCES COMPANY

SECTION 4, TOWNSHIP 6 NORTH, RANGE 91 WEST, of the 6th P.M.



SCALE 1" = 1000'
500' 0 1000'

RECEIVED
JUN 01 2010
LOT 5
COGCC

STATE OF COLORADO
COUNTY OF MOFFAT

APPARENT OWNERSHIP:

JOHN E. & DORIS M.
ZIMMERMAN

- FOUND MONUMENT SECTION CORNER
- FOUND MONUMENT QUARTER CORNER
- PROJECTED CORNER

DATUM

SPCS WYWC (NAD 27)

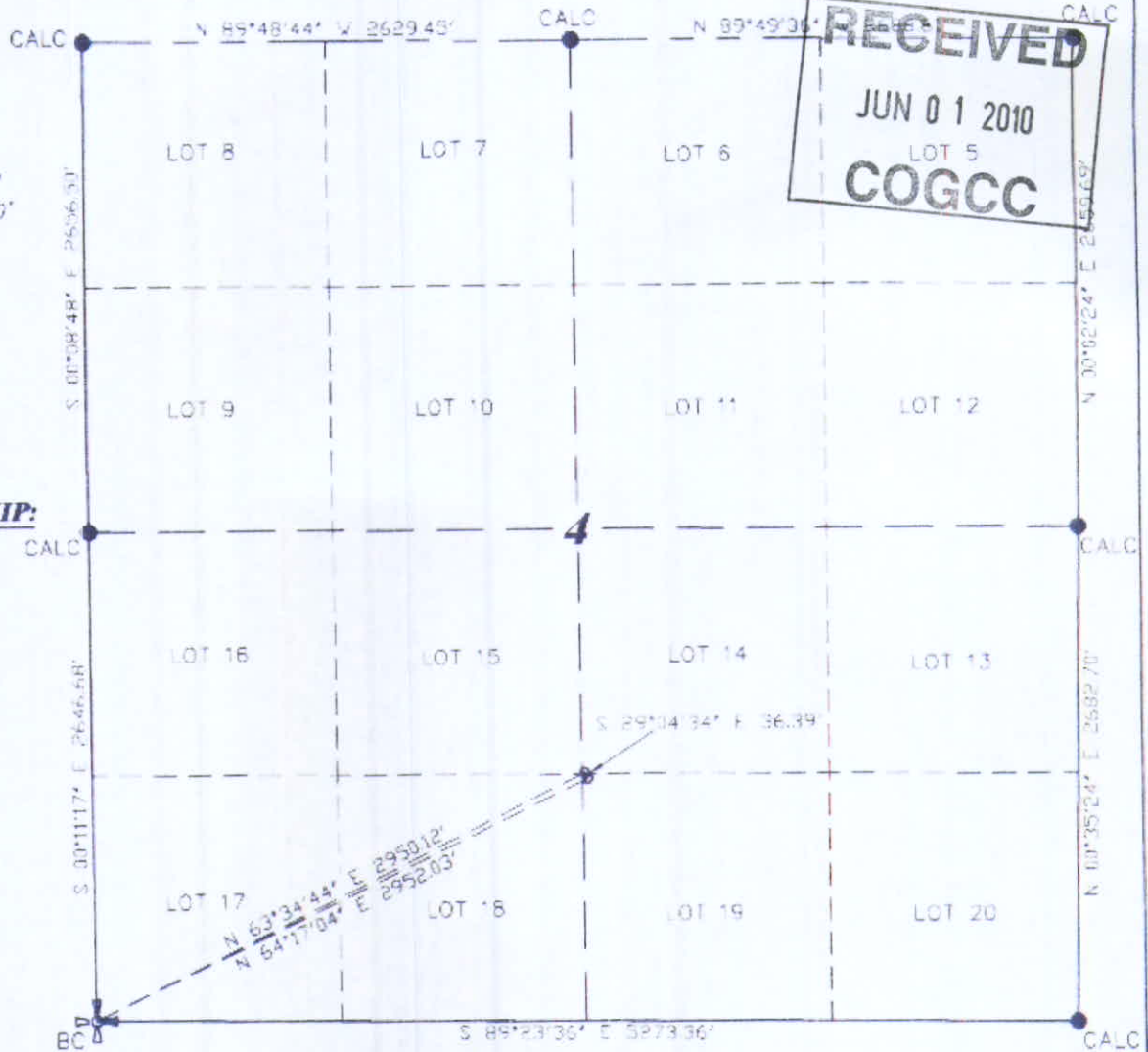

STATEMENT OF SURVEYOR:

CLEMENT R. WILLIAMS STATES HE IS BY OCCUPATION A REGISTERED LAND SURVEYOR EMPLOYED BY SAMSON RESOURCES COMPANY TO MAKE A SURVEY OF THE CENTERLINE OF A ROAD RIGHT OF WAY AS DESCRIBED AND SHOWN HEREON. THAT THE SURVEY OF SAID WORK WAS MADE UNDER HIS SUPERVISION AND AUTHORITY COMMENCING ON THE 12th DAY OF AUGUST, 2008 AND THAT SUCH SURVEY IS ACCURATELY REPRESENTED UPON THIS PLAT.

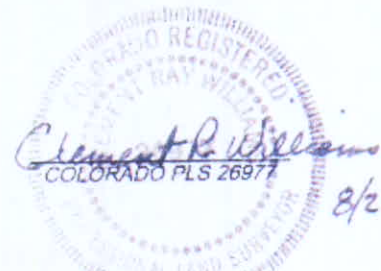

Total R-O-W Width 50 Feet,
25 Left, 25 Right of Centerline.
36.39 Feet, 2.21 Rods, 0.042 Acres.



DRG RIFFIN & ASSOCIATES, INC.
1414 ELK ST., ROCK SPRINGS, WY 82901

(307) 582-5028

DRAWN: 8/26/08 - MML

SCALE: 1" = 1000'

REVISED: NA

DRG JOB No. 18706

EXHIBIT A

**A MAP SHOWING A
PROPOSED ROAD RIGHT-OF-WAY
PREPARED FOR:
SAMSON RESOURCES COMPANY**

WEST of the 6th P.M.
RECEIVED
JUN 01 2010
COGCC
LIFE



SCALE $1'' = 1000'$
500' 0 1000'

APPARENT OWNERSHIP:

DAVID A. & TAMMIE L.
JOHANNES



FOUND MONUMENT
SECTION CORNER



FOUND MONUMENT
QUARTER CORNER



PROJECTED CORNER

DATUM

SPCS WYWC (NAD 27)

N 89°48'44" W 2629.45' CALC N 89°49'36" W 2688.61'

S 00°08'48" E 2655.50' LOT 8 LOT 7 LOT 6 LOT 5

S 00°02'24" E 2659.65' LOT 9 LOT 10 LOT 11 LOT 12

S 03°11'17" E 2645.68' LOT 16 LOT 15 LOT 14 LOT 13

S 03°15'24" E 2602.73' LOT 17 LOT 18 LOT 19 LOT 20

S 89°23'06" E 5273.36' CALC

NUMBER	DIRECTION	DISTANCE
L1	S 57°54'01" E	213.76'
L2	S 32°59'36" E	65.75'
L3	S 83°06'52" E	260.14'
L4	N 52°41'19" E	146.50'
L5	N 08°21'09" E	67.43'

JUN 01 2010
 COGCC

STATEMENT OF SURVEYOR:

CLEMENT R. WILLIAMS STATES HE IS BY OCCUPATION A REGISTERED LAND SURVEYOR EMPLOYED BY SAMSON RESOURCES COMPANY TO MAKE A SURVEY OF THE CENTERLINE OF A ROAD RIGHT OF WAY AS DESCRIBED AND SHOWN HEREOF. THAT THE SURVEY OF SAID WORK WAS MADE UNDER HIS SUPERVISION AND AUTHORITY COMMENCING ON THE 12th DAY OF AUGUST, 2008 AND THAT SUCH SURVEY IS ACCURATELY REPRESENTED UPON THIS PLAT.

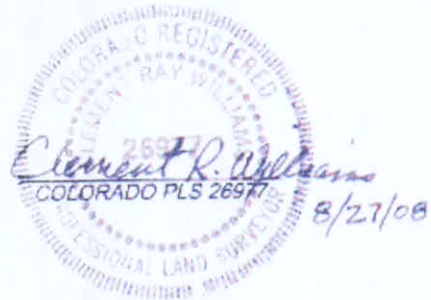

Total R-O-W Width 50 Feet.
25 Left, 25 Right of Centerline.
753.58 Feet, 45.67 Rods, 0.865 Acres.



RIFFIN & ASSOCIATES, INC.
1414 ELK ST., ROCK SPRINGS, WY 82901

DRAWN: 8/26/08 - MML

SCALE: 1" = 1000'

REVISÉ: NA

DRG JOB No. 16706

EXHIBIT A

**A MAP SHOWING A
PROPOSED ROAD RIGHT-OF-WAY
PREPARED FOR:
SAMSON RESOURCES COMPANY**

RECEIVED

JUN 01 2010

COGCC

SILVER 33-5 #1
SAMSON RESOURCES COMPANY
SEC. 5, T6N, R91W
MOFFAT, CO., COLORADO

Begin at the town of Craig, Colorado and drive westerly on State Highway 40 for 2.6 miles. Turn left onto County Road 30 and drive southwesterly for 1.0 mile. Turn right onto dirt road and drive westerly for 0.1 mile. Drive onto Turn left onto proposed access road for Silver 33-5 #1 and bypass the Zimmerman/Chamberlin well. Drive northwesterly and then southwesterly for 1.4 miles to reach the proposed well site for Silver 33-5#1.