

Contract Surveyors, Ltd. of Denver, Colorado has in accordance with a request from Steve Wolfe for Bonanza Creek Energy Operating Company, LLC, determined the location of North Platte 44-33 to be 700' FSL & 700' FEL Section 33, Township 5 North, Range 63 West of the 6th Principal Meridian, Weld County, State of Colorado. The surface elevation at this point is 4533 feet above m.s.l. A stock pond is 253' South of the location. An abandoned water well was found 98' SE of the location. Several minor irrigation ditches cross the field in the vicinity.

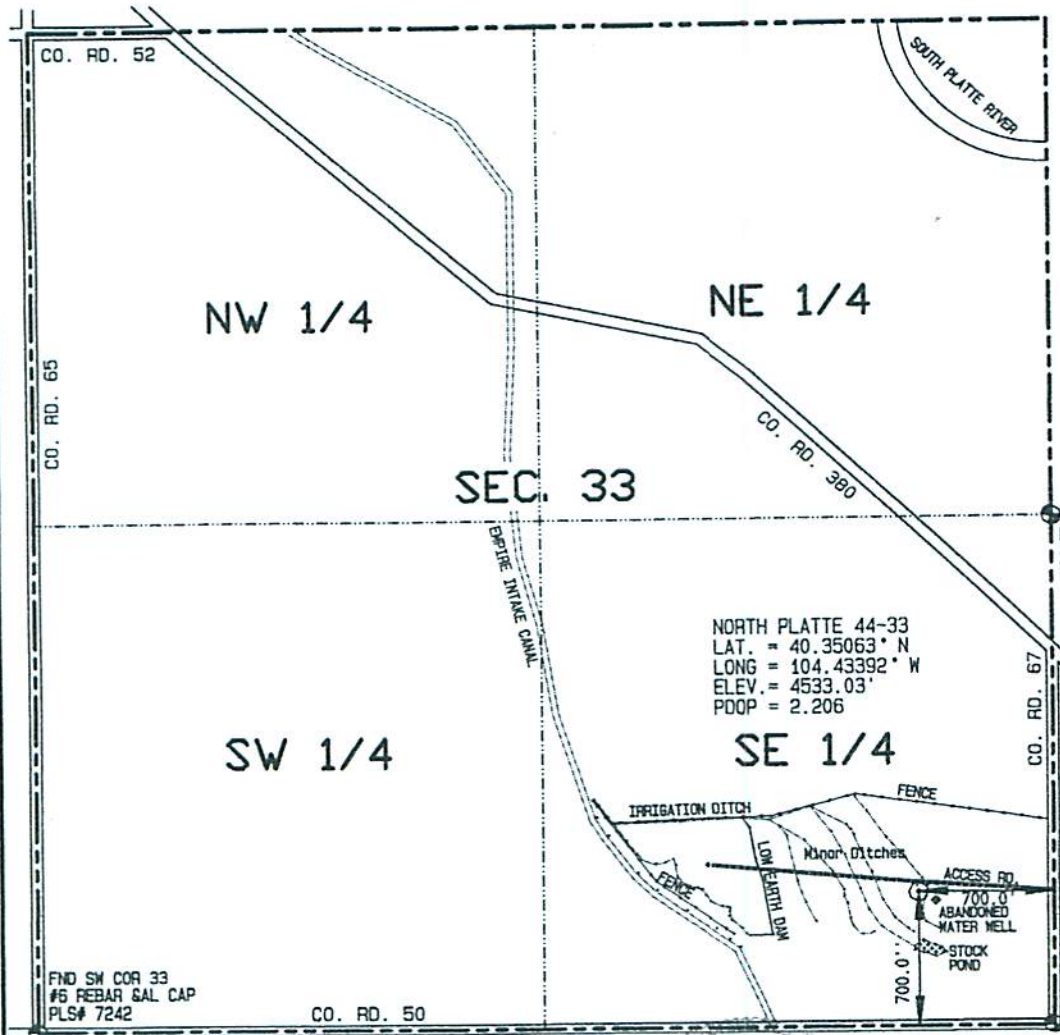

BASIS OF BEARINGS IS THE SOUTH LINE OF SEC. 33, T5N, R63W OF THE 6TH P.M. WELD COUNTY, CO. BEARS S89°54'07"E BETWEEN SET MONUMENTS AS DETERMINED BY GPS (NAD 83)

BASIS OF ELEVATION IS U.S.G.S. POINT F 414 BY DIFFERENTIAL GPS EL. = 4611.18'

NORTH PLATTE 44-33
LAT. = 40.35063° N
LONG = 104.43392° W
ELEV. = 4533.03'
PODP = 2.206

FND ORIGINAL STONE & IRON ROD AS PER MONUMENT RECORD

HARDIN, CO.

BEARINGS AND DISTANCES SHOWN ARE FIELD MEASURED AND THE LOCATION DISTANCES ARE AT RIGHT ANGLES FROM THE NEAREST NORTH-SOUTH AND EAST-WEST SECTION LINES.



FND SW COR 33
#6 REBAR GAL CAP
PLS# 7242

CO. RD. 50

N89°54'07"E 5288.42'

FND SE COR 33
#6 REBAR & AL. CAP
PLS #7242

I HEREBY CERTIFY THAT THIS PLAT IS AN ACCURATE REPRESENTATION OF A CORRECT SURVEY SHOWING THE LOCATION OF SAID WELLSITE:



Dan R. Griggs PLS# 38018

1000 500 0 1000

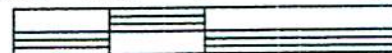

Scale 1" = 1000'

CONTRACT SURVEYORS, LTD.
COMPLETE SURVEYING AND GLOBAL POSITIONING

2133 SOUTH BELLAIRE STREET #14
DENVER COLORADO 80222
(303) 756-3695



DATE OF FIELD WORK
14 APRIL, 2010

DATE OF DRAWING
16 APRIL, 2010

NORTH PLATTE 44-33

SESE SEC. 33, T5N, R63W

BONANZA CREEK ENERGY OPERATING COMPANY, LLC

WELD COUNTY, COLORADO

CSL# 10104-05