

BOPCO, L.P.

WELL LOCATION, YCF 28-23-1, LOCATED  
AS SHOWN IN THE NE 1/4 SW 1/4 OF  
SECTION 28, T1N, R98W, 6th P.M.  
RIO BLANCO COUNTY, COLORADO.

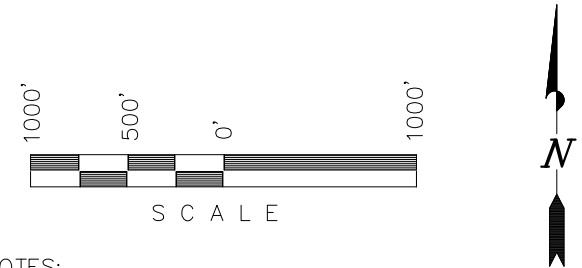
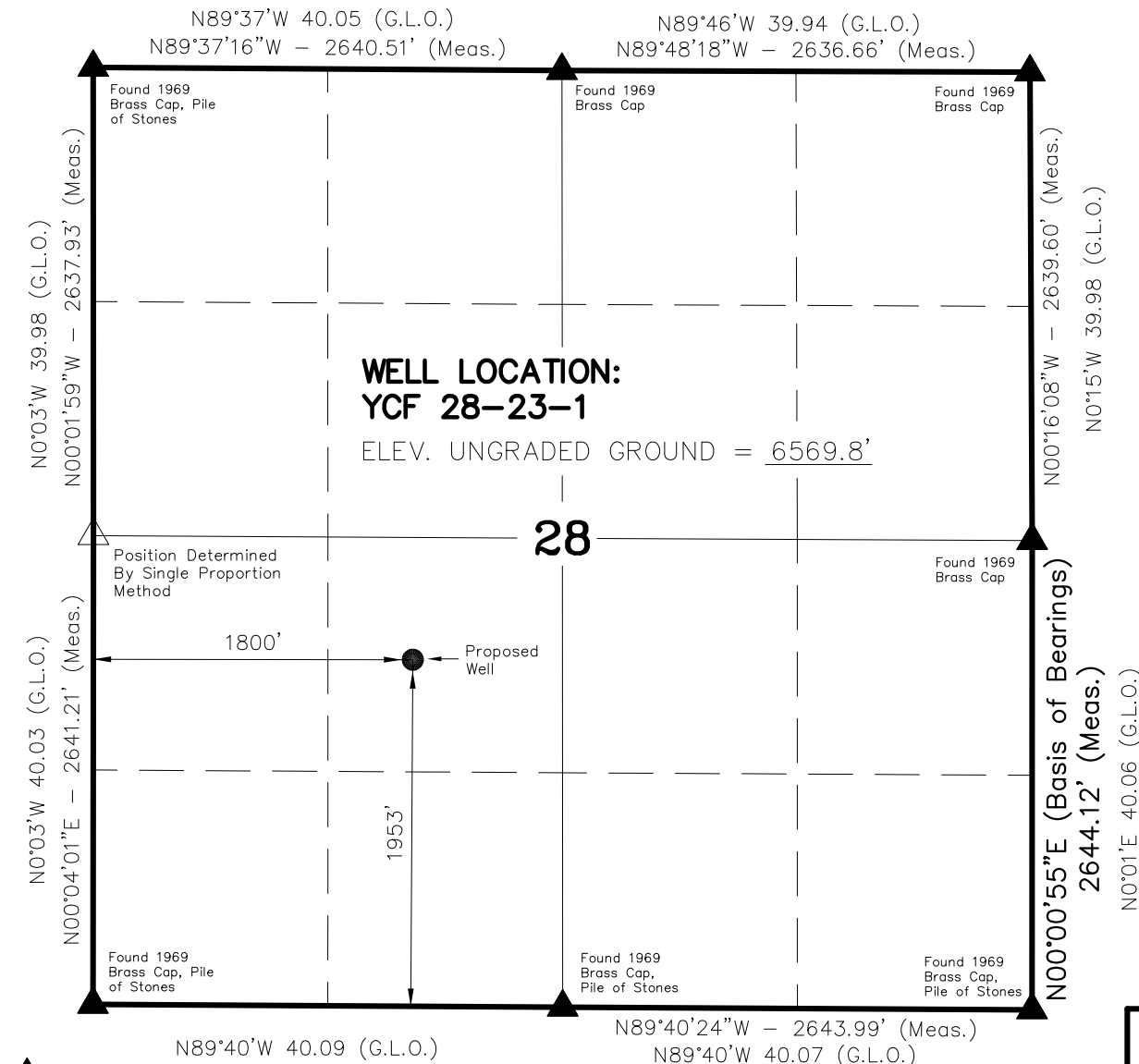

NOTES:

1. Well footages are measured at right angles to the Section Lines.
2. Bearings are based on Global Positioning Satellite observations.
3. Surface use of location is grazing. Vegetation consists mainly of sagebrush cedar, pinion and native grasses.
4. See Addendum to Legal Plat for Existing Improvements Within 400' of the Well Pad.

THIS IS TO CERTIFY THAT THE ABOVE PLAT WAS  
PREPARED FROM FIELD NOTES OF ACTUAL SURVEYS  
MADE BY ME OR UNDER MY SUPERVISION AND THAT  
THE SAME ARE TRUE AND CORRECT TO THE BEST OF  
MY KNOWLEDGE AND BELIEF.

REGISTERED LAND SURVEYOR  
REGISTRATION No. 37982  
STATE OF COLORADO

TIMBERLINE LAND SURVEYING, INC.



38 WEST 100 NORTH. - VERNAL, UTAH 84078  
(435) 789-1365

DATE SURVEYED: 08-07-06	SURVEYED BY: B.J.S.	<b>SHEET</b> <b>2a</b> <b>OF 10</b>
DATE DRAWN: 08-10-06	DRAWN BY: M.W.W.	
SCALE: 1" = 1000'	Date Last Revised: 04-22-10 M.W.W.	

YCF 28-23-1  
(Proposed Well Head) NAD 83

LATITUDE = 40.02441°N  
(40° 01' 27.89"N)  
LONGITUDE = 108.39956°W  
(108° 23' 58.42"W)

Operator: Brock Slaugh / PDOP = 2.7

 = SECTION CORNERS LOCATED  
 = POSITION DETERMINED BY SINGLE PROPORTION METHOD NOT SET ON GROUND

BASIS OF ELEVATION IS A SPOT ELEVATION AT A ROAD INTERSECTION LOCATED IN THE SW 1/4 NE 1/4 OF SECTION 32, T1N, R98W, 6th P.M. THE ELEVATION OF THIS ROAD INTERSECTION IS MARKED ON THE BARCUS CREEK 7.5 MIN. QUADRANGLE AS BEING 6727'.

# BOPCO, L.P.

## ADDENDUM TO LEGAL PLAT YCF 28-23-1

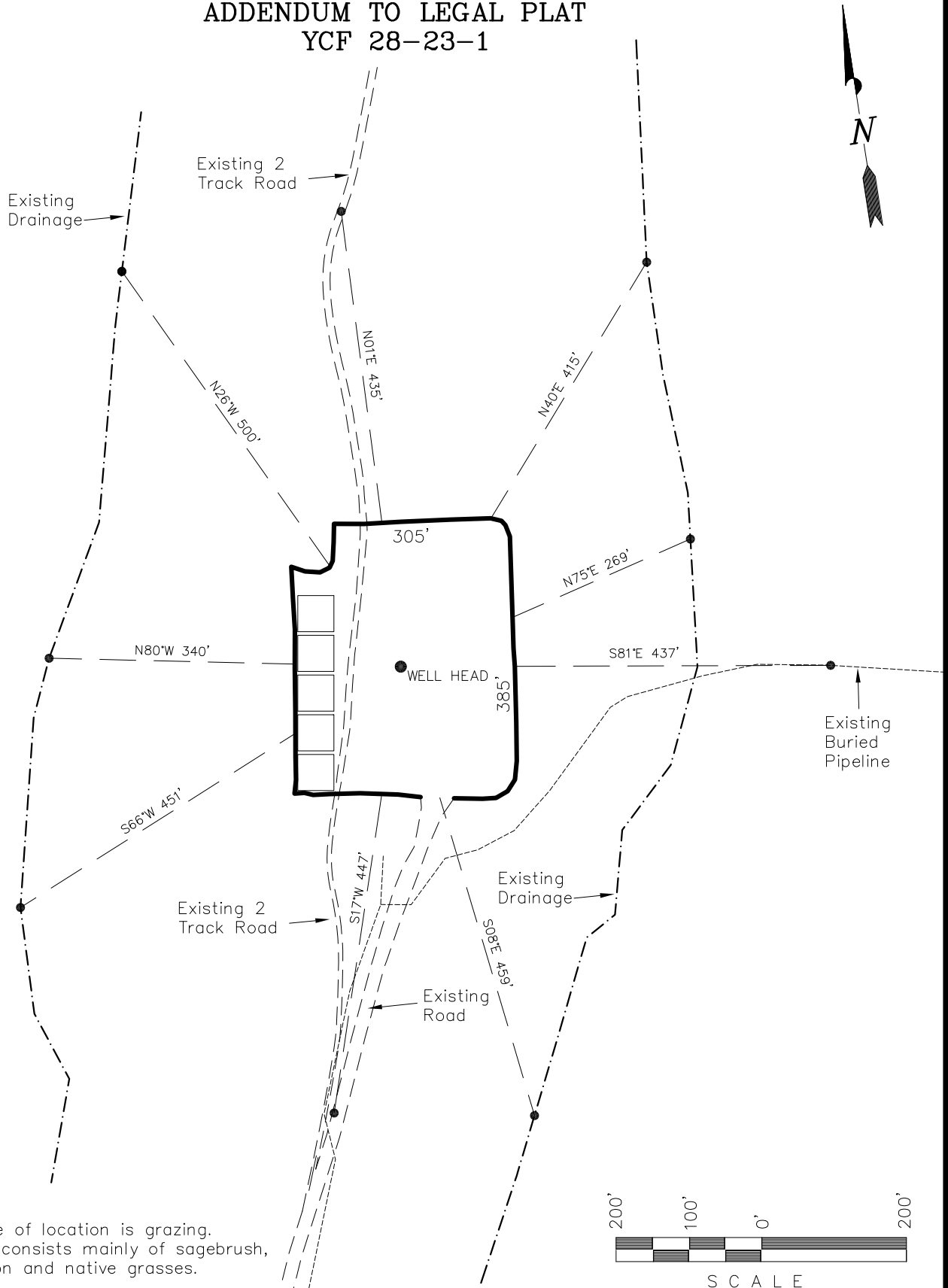

### NOTES:

Surface use of location is grazing.  
Vegetation consists mainly of sagebrush,  
cedar, pinion and native grasses.

Section 28, T1N, R98W, 6th P.M.		Qtr/Qtr Location: NE SW	Footage Location: 1953' FSL & 1800' FWL
Date Surveyed: 08-07-06	Date Drawn: 08-14-06	Date Last Revision: 04-22-10 M.W.W.	<b>Timberline</b> (435) 789-1365 <i>Land Surveying, Inc.</i> 209 NORTH 300 WEST VERNAL, UTAH 84078
Surveyed By: B.J.S.	Drawn By: M.W.W.	Scale: 1" = 200'	

**SHEET**  
**2b**  
**OF 10**