

Geologist Information

General: New location – 12 new wells
Ownership: Fee Surface (Holl), Fee Minerals
SUA Status: Have
Spacing Units: 1 spacing unit – S/2 320 acre unit
Adjacent Owners: Lemon, Potter, others

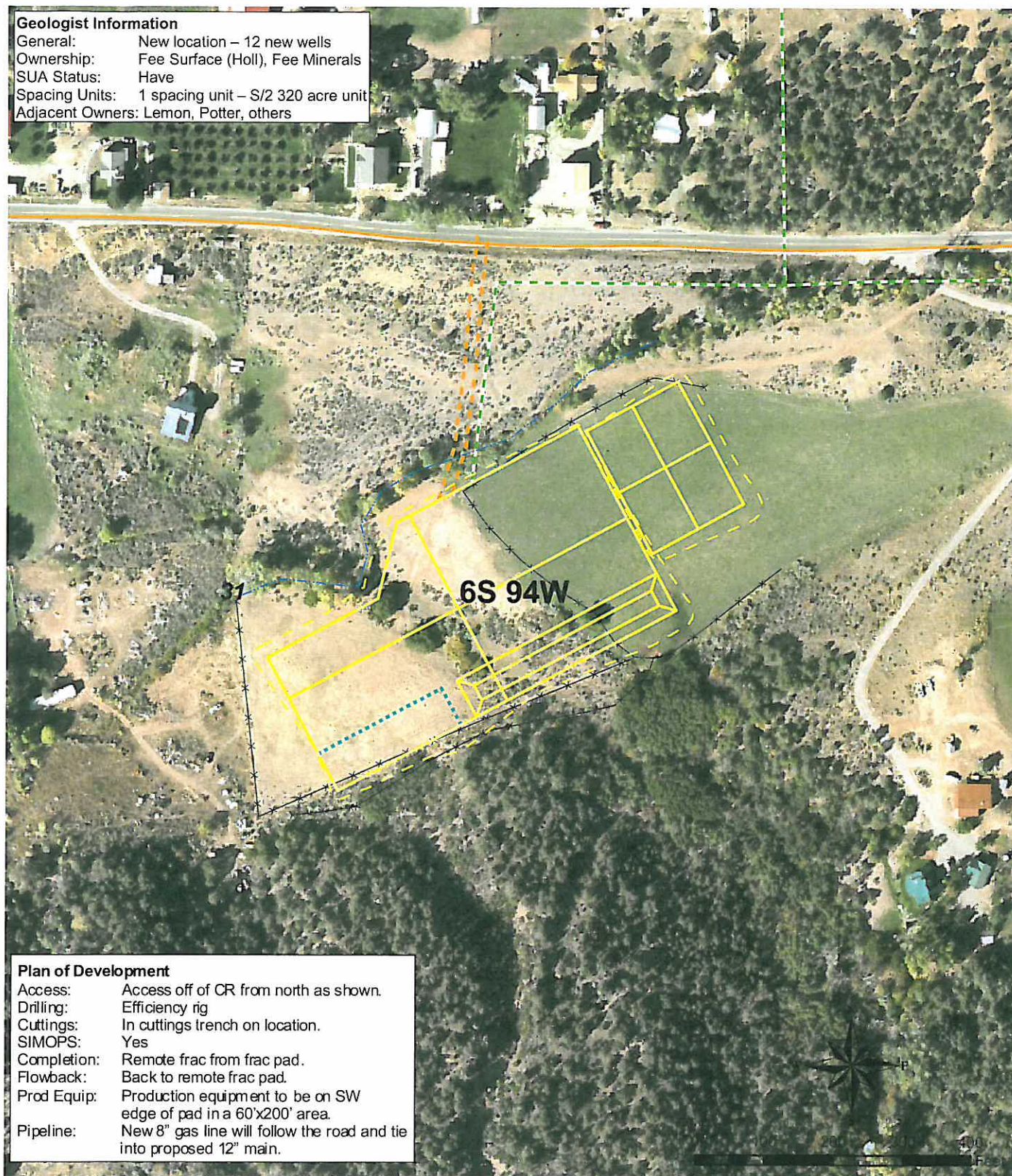

Plan of Development

Access: Access off of CR from north as shown.
Drilling: Efficiency rig
Cuttings: In cuttings trench on location.
SIMOPS: Yes
Completion: Remote frac from frac pad.
Flowback: Back to remote frac pad.
Prod Equip: Production equipment to be on SW edge of pad in a 60'x200' area.
Pipeline: New 8" gas line will follow the road and tie into proposed 12" main.

Legend

- Existing Road
- Pipeline (Valley, Proposed)
- Ditch
- Proposed Road
- Proposed Production Equipment Area
- Proposed Daylight Line
- Proposed Pad or Pit
- Existing Fence

Williams Production RMT

RWF 13-31 Plan of Development
T6S R94W, Section 31



Date Prepared: April 1, 2010

T:\Projects\PIC\Rulison\09\0113_RWF 13-31\POD\POD.mxd hhancock 4/1/2010 10:52:27 AM

Scan No 2033162 PIPELINE LOCATION DRAWING 2A#400055043 05/04/2010