

Hydrology Map

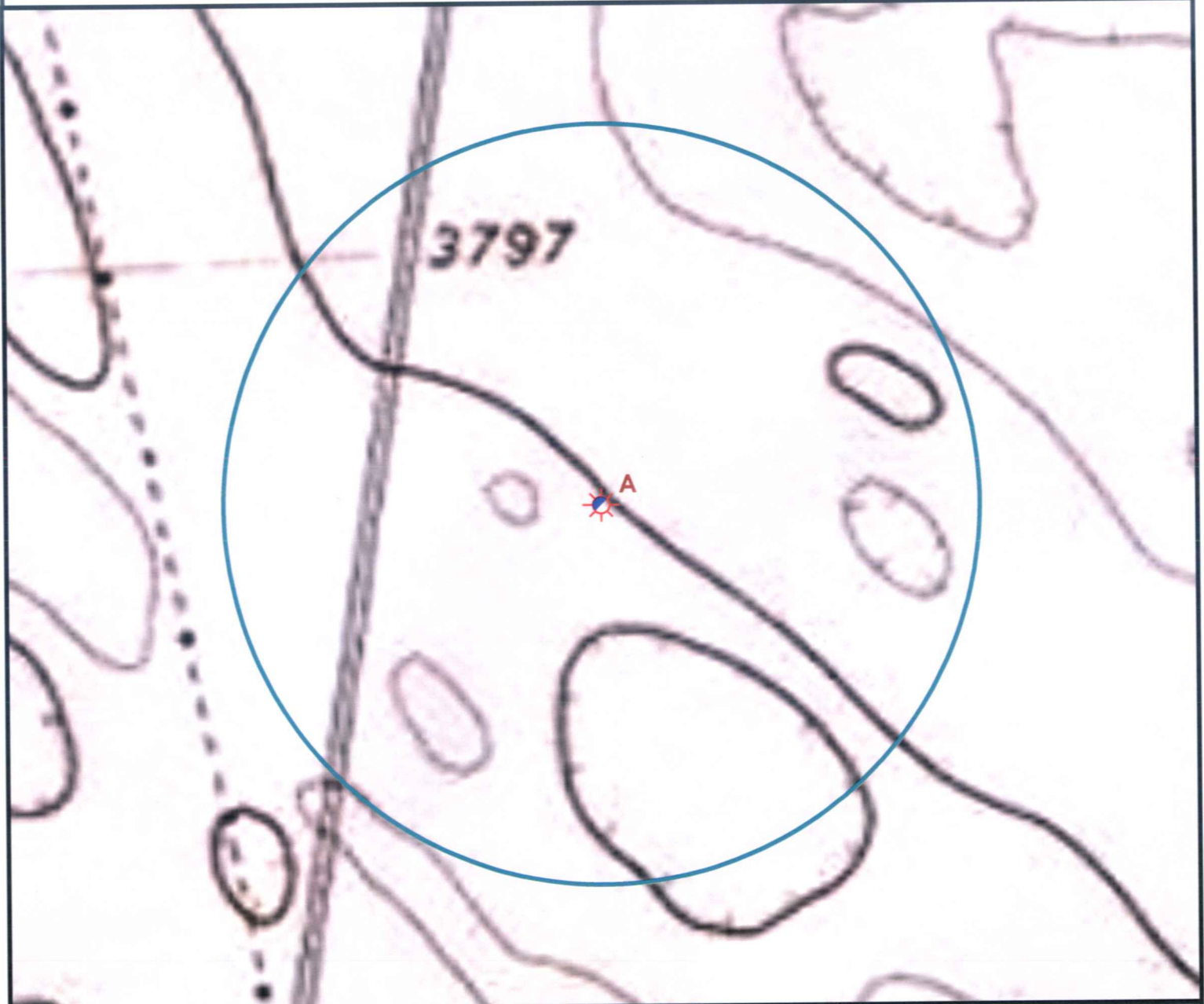

A. Proposed well BROPHY 01-12.

There are no surface waters within a 1000' radius of the proposed oil & gas location.



Legend

- | | |
|----------------------|-----------------------|
| Proposed Well | Building/Residence |
| Existing Well | Oil & Gas Equipment |
| Water Well | Water Body |
| Pedestal | Utility Box |
| CattleGuard/Gate | Railroad |
| Bridge | Fence |
| ECD | Overhead Power Line |
| 1000' Radius | Pipeline |
| Facilities Enclosure | Access Road |
| | Ditch/Canal |
| | Concrete Walled Ditch |

1000ft Radius Map of Surface Water and Riparian Areas

BROPHY 01-12

Surface Location: T1S R44W S01

Field Date: 03/17/2010
 Drawing Date: 03/19/2010
 Drafter: DMM
 Checked By: BHF

Prepared for:
 Rosetta Resources
 Operating LP
 717 Texas Avenue, Ste. 2800
 Houston, TX 77002



Use our resources to find yours!
www.petro-fs.com

1801 W. 13th Ave Suite 207
 Denver, CO 80204 Rifle, CO 81650
 (303) 928-7128 (970) 625-4740