

SAVAGE SR 22-9

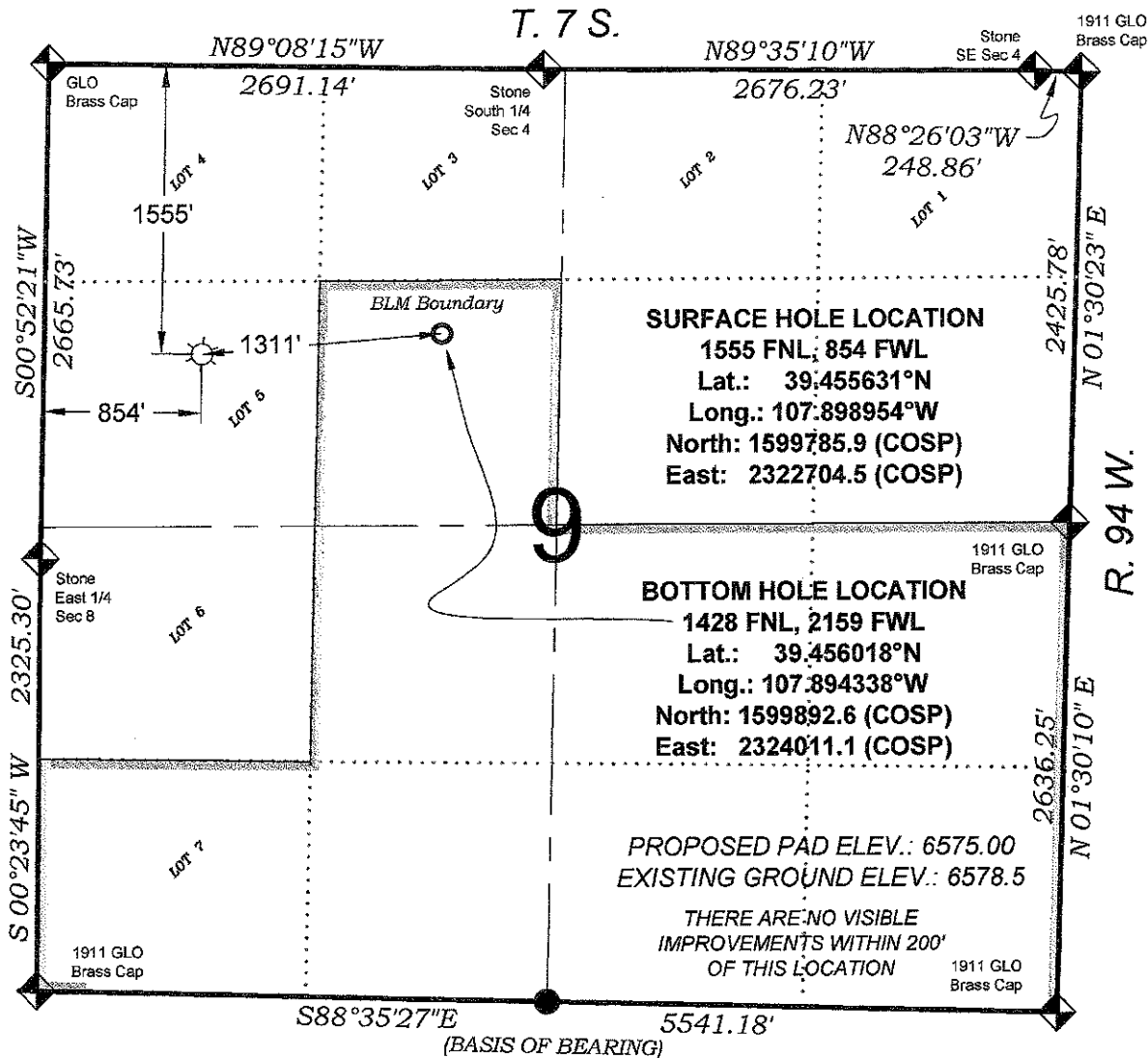

SURVEYORS STATEMENT

I, MICHAEL J. LANGHORNE, A REGISTERED LAND SURVEYOR IN THE STATE OF COLORADO DO HEREBY CERTIFY THAT THE SURVEY SHOWN HEREON WAS PREPARED UNDER MY DIRECT SUPERVISION AND HAS BEEN STAKED ON THE GROUND AS SHOWN ON THE PLAT AND CHECKING THAT THIS MAP IS A TRUE REPRESENTATION THEREOF.

Michael J. Langhorne

MICHAEL J. LANGHORNE, COLORADO REGISTRATION NO. 36572
 FOR AND ON BEHALF OF
 BOOKCLIFF SURVEY SERVICES, INC.

REFERENCES

- EXTENSION SURVEY OF T. 7 S., R. 94 W., 6TH P.M. (GLO PLAT)
- U.S.G.S. QUAD: RULISON, CO

REVISED: 3/23/10

SURVEY DATE: 4/16/08
 MAP DATE: 5/2/08
 SCALE: 1" = 1000'
 SHEET: 1 of 9
 PROJECT: WILLIAMS

WELL LOCATION PLAT Prepared for:

Williams. Williams Production, RMT

SW1/4 NW1/4, SECTION 9
 T. 7S., R. 94 W. of the 6th. P.M.
 GARFIELD COUNTY, COLORADO

146 East Third Street
 Rifle, Colorado 81650
 Ph: (970) 625-1330
 Fax: (970) 625-2773

BOOKCLIFF
 Survey Services, Inc.

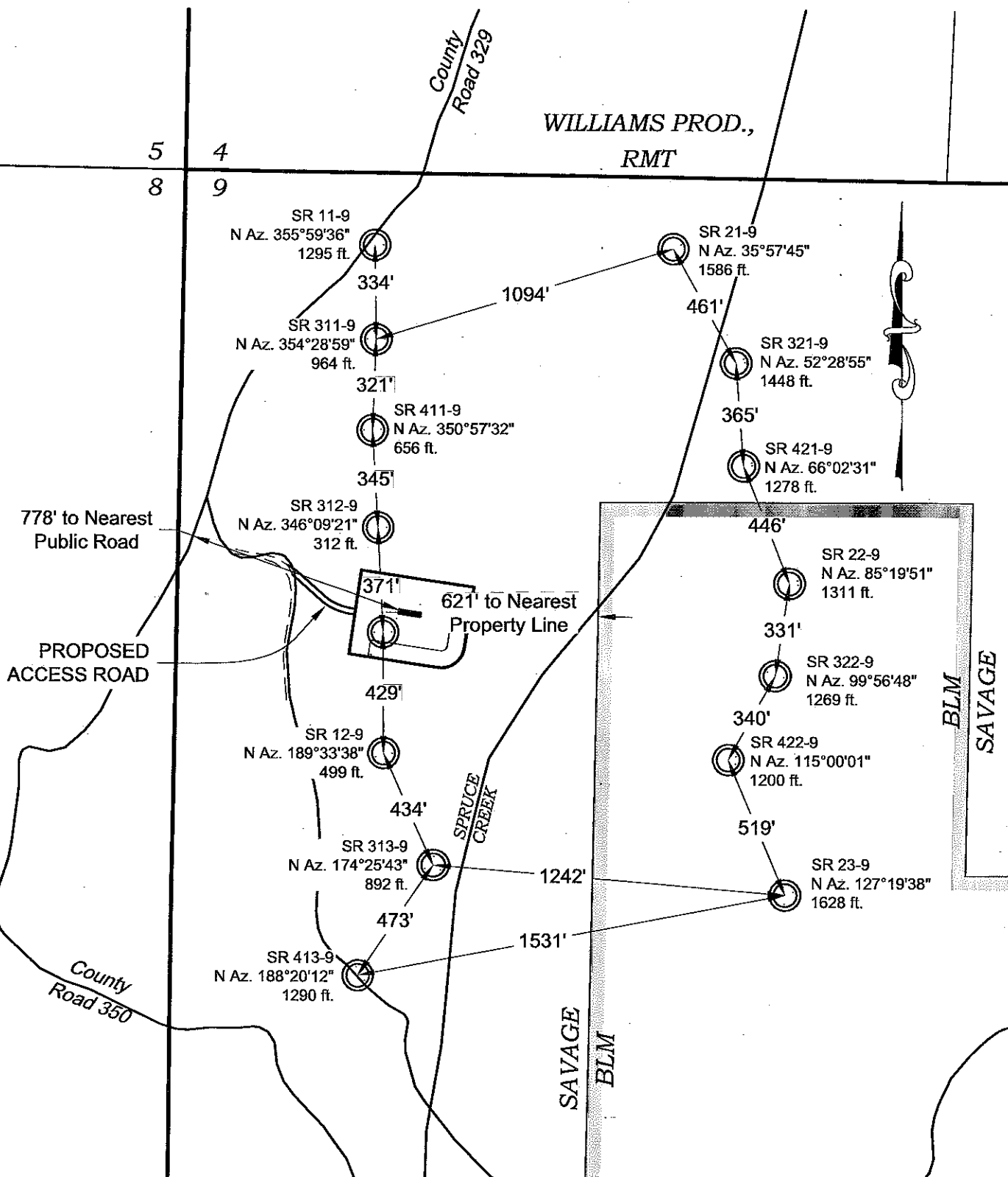

REVISED: 4/12/10

136 East Third Street
Bite, Colorado 81650
Ph. (970) 625-1330
Fax (970) 625-2773



BOOKCLIFF
Survey Services, Inc.

SCALE: 1" = 80'
DATE: 5/5/08
SHEET: 6 of 9
PROJECT: WILLIAMS
DFT: DPM

Construction Plan Prepared for:
Williams Williams Production, RMT

Federal SR 12-9 - Sheet 6
RECLAIMED PAD &
PRODUCTION EQUIPMENT