

The accompanying plat is an accurate representation showing the location of a proposed well. This location may be described as a point 2256 feet North of the South line, and 1040 feet east of the West line of Section 15 Township 2 South , Range 46 West of the 6th P.M. Yuma County , Colorado.

The surface elevation at this point is 4072 feet above m.s.l.

Note: This is not a land survey plat.

There are no visible improvements within 400 feet of the location

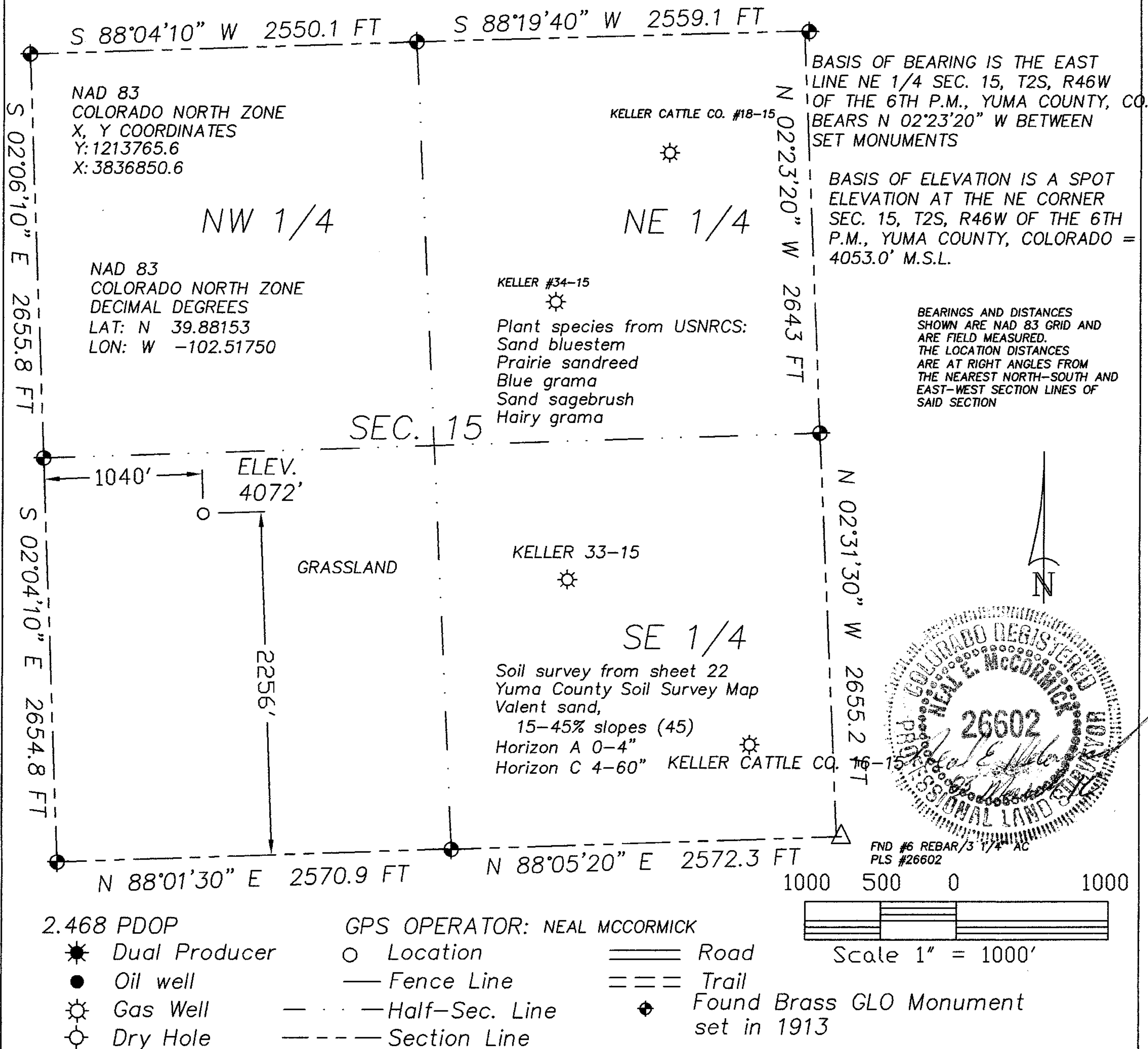

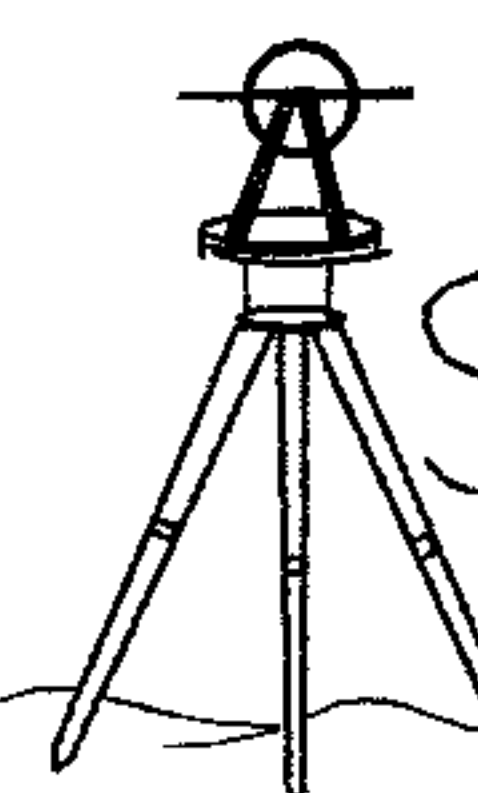
| | | | | |
|--|----------------------------------|--|------------------|--|
|  <p>GREAT PLAINS SURVEYING, INC.</p> <p>20575 Co. Rd. 21 Haxtun, CO 80731</p> <p>Phone 970-774-3602 Fax 970-774-3601</p> | DATE OF FIELD WORK: | | DATE OF DRAWING: | |
| | 27 FEBRUARY 2010 | | 03 MARCH 2010 | |
| | JOHNSON PRESCOTT 13-15 2S46W | | | |
| | NW 1/4 SW 1/4 SEC. 15, T2S, R46W | | | |
| | AUGUSTUS ENERGY PARTNERS, LLC. | | | |
| YUMA COUNTY, COLORADO | | | | |