

REVISED PLAT 5/21/10

THE ACCOMPANYING DRAWING IS AN ACCURATE REPRESENTATION SHOWING THE LOCATION OF A PROPOSED WELL. THIS LOCATION MAY BE DESCRIBED AS A POINT 2386 FEET SOUTH OF THE NORTH LINE AND 2162 FEET EAST OF THE WEST LINE OF SECTION 36, TOWNSHIP 7 NORTH, RANGE 45 WEST OF THE 6TH P.M., PHILLIPS COUNTY, COLORADO.

poor COPY - SEE ORIGINAL

THIS IS A REVISION TO A EARLIER SURVEY PLAT. ALL DISTANCES, BEARINGS, AND ELEVATION VALUES ARE CORRECTED FROM THE ORIGINAL SURVEY MONUMENT DESIGNATED AS BEING CORRECTED ALPHABETICALLY 41 M.E.T. SURVEYING AND MAPPING, LLC

BASIS OF BEARING IS THE NORTH LINE OF SECTION 36, TOWNSHIP 7 NORTH, RANGE 45 WEST OF THE 6TH P.M., PHILLIPS COUNTY, COLORADO TO BEAR N 88°07'53" E

THESE ARE NO VISIBLE IMPROVEMENTS WORKING

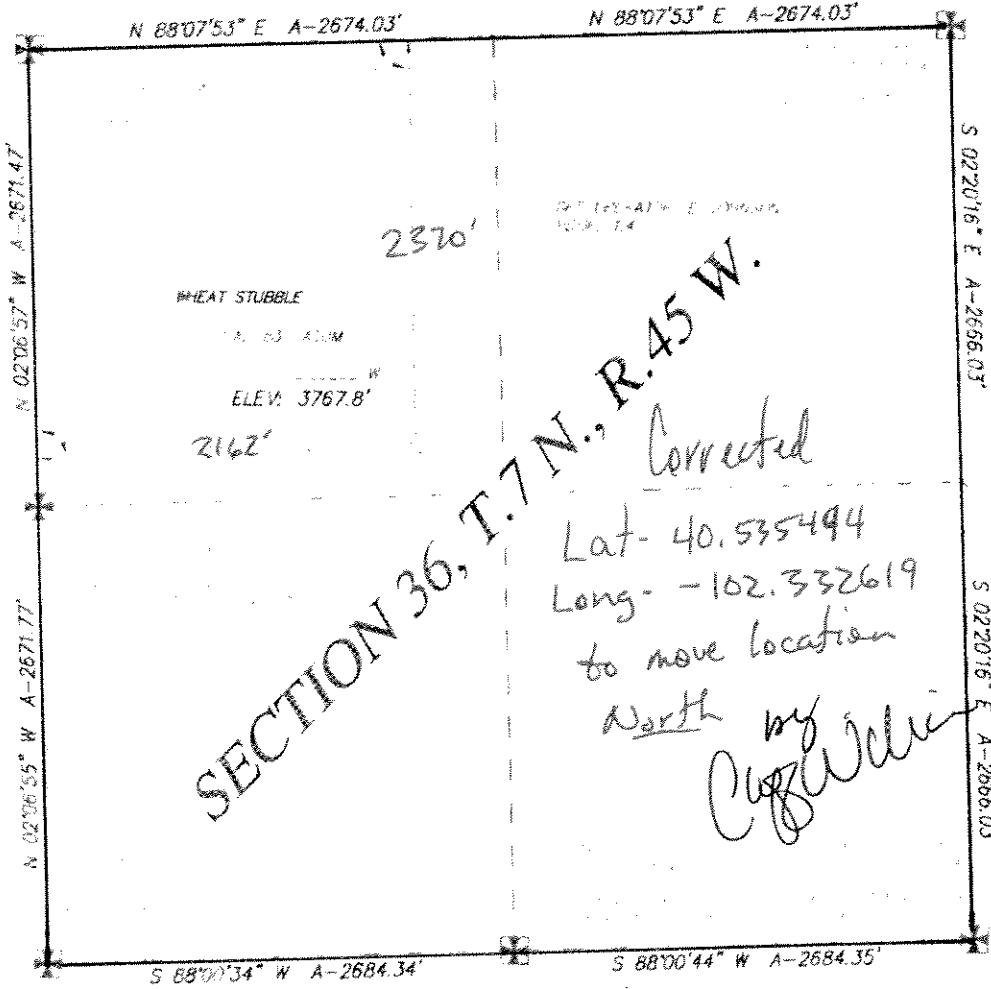

2370'
WHEAT STUBBLE
ELEV. 3767.8'
2162'
SECTION 36, T. 7 N., R. 45 W.
Corrected
Lat - 40.535494
Long - -102.332619
to move location
North by
Chris Walker

LEGEND
*
ALL DISTANCES OTHER THAN ANY BEARING DISTANCES AND ALL FIELD MEASUREMENTS OF THE PROPOSED WELL LOCATION DISTANCES ARE AT RIGHT ANGLES FROM THE NEAREST NORTH LINE AND PARALLEL TO THE WEST LINE OF SECTION 36. ALL DISTANCES ARE CORRECTED FROM THE ORIGINAL SURVEY MONUMENT DESIGNATED AS BEING CORRECTED ALPHABETICALLY 41 M.E.T. SURVEYING AND MAPPING, LLC



DATE OF FIELD WORK 22 MARCH 2010	DATE OF DRAWING 23 MARCH 2010
COUNTY PHILLIPS COUNTY, COLORADO	
SECTION N 1/4 S 1/4 T 7 N R 45 W	CLIENT OMMEX PETROLEUM, INC
SURVEYOR THREE CORNERS SURVEYING AND MAPPING, LLC	

PROFESSIONAL CERTIFICATE
I HEREBY CERTIFY THAT UNDER MY PERSONAL SUPERVISION THE WELL LOCATION DRAWING WAS PREPARED FROM AN ACTUAL SURVEY AND THE DATE THEREON IS CORRECT TO THE BEST OF MY KNOWLEDGE.
RICHARD L. LINDEN
LICENSED PROFESSIONAL SURVEYOR
115 2010

