

VIA CERTIFIED MAIL – RETURN RECEIPT REQUESTED

April 14, 2010

Bryan Robert and Carrie Anne Pope
13114 WCR 46
Platteville, CO 80651

Re: Colorado Oil and Gas Commission Rule 305. e. (1) A. Landowner Notice

The landowner notice shall include the Form 2A itself (without attachments), a copy of the information required under Rule 303.d.(3).B, 303.d.(3).C, and 303.d.(3).E and any additional information the operator deems appropriate and inform the recipient that the complete application (including attachments) may be reviewed on the COGCC website and that he or she may submit comments to the Director, as provided on the COGCC website. For the surface owner, this notice shall include a copy of the COGCC Informational Brochure for Surface Owners, a postage-paid, return-addressed post card whereby the surface owner may request consultation pursuant to Rule 306, and, where the oil and gas location is not subject to a surface-use agreement, a copy of the COGCC Onsite Inspection Policy (See Appendix or COGCC website).

Dear Mr. and Mrs. Pope,

Our records, based on the tax assessor records of Weld County, indicate that you are the surface owner of the lands located in the NE/4NW/4 Section 17, Township 4 North, Range 66 West, 6th PM, Weld County, Colorado. The Pope #18-17 location has been surveyed in and staked at 981'FNL, and 1722' FWL of Section 17. In accordance with the Colorado Oil and Gas Conservation Commission, Rule 305 e.(1)A: Advance Notice of Intent shall be mailed or hand delivered to the surface owner not less than thirty (30) days prior to the date of estimated commencement of operations with heavy equipment. This letter shall serve as proper advance notification to the surface owner. ***We are not moving in heavy equipment at this time, this notification is for permitting the location only.*** The complete application will be available on the website after the application is tendered and the surface owner will have notice at the time the application is tendered to the COGCC.

The Operator will be: K.P. Kauffman Company, Inc.
1675 Broadway, Suite 2800
Denver, Colorado 80202
303-825-4822

Attached to this notice letter is the Form 2A, KPK's surface owner's guide to the drilling process, a topographic map indicating the location of the proposed well, a list of major equipment components to used in conjunction with the drilling and operating of the well, a scaled drawing showing all visible improvements within four hundred (400) feet from the proposed oil and gas location; the onsite inspection policy, and a consultation request card. Please review the COGCC Informational Brochure for Surface Owners referenced above for information describing surface owner rights. Should you have a surface tenant, please advise them that K.P. Kauffman Company, Inc. has the right to enter the lands and will be conducting drilling operations on the above location(s). This letter shall serve as proper advance notification to the surface owner. Drilling of these new wells is estimated to commence during the first or second quarter of 2011.

By signing below, the surface owner confirms that notice requirements of this Rule 305.e. have been completed or waived. If signing below please return the original letter to K.P. Kauffman Company, Inc., Attention: Avi Mehler at the above address and keep a copy for your records. If you have any questions or wish to set up a consultation, please contact the K.P. Kauffman Company, Inc., Land Department, Attn: Jason Lilley, CPL at (303) 825-4822. We will keep you informed as new information becomes available

Thank You

Avi Mehler

<hr/>

BASIS OF BEARINGS: THE WEST LINE OF SECTION 17, AS SHOWN HEREON.

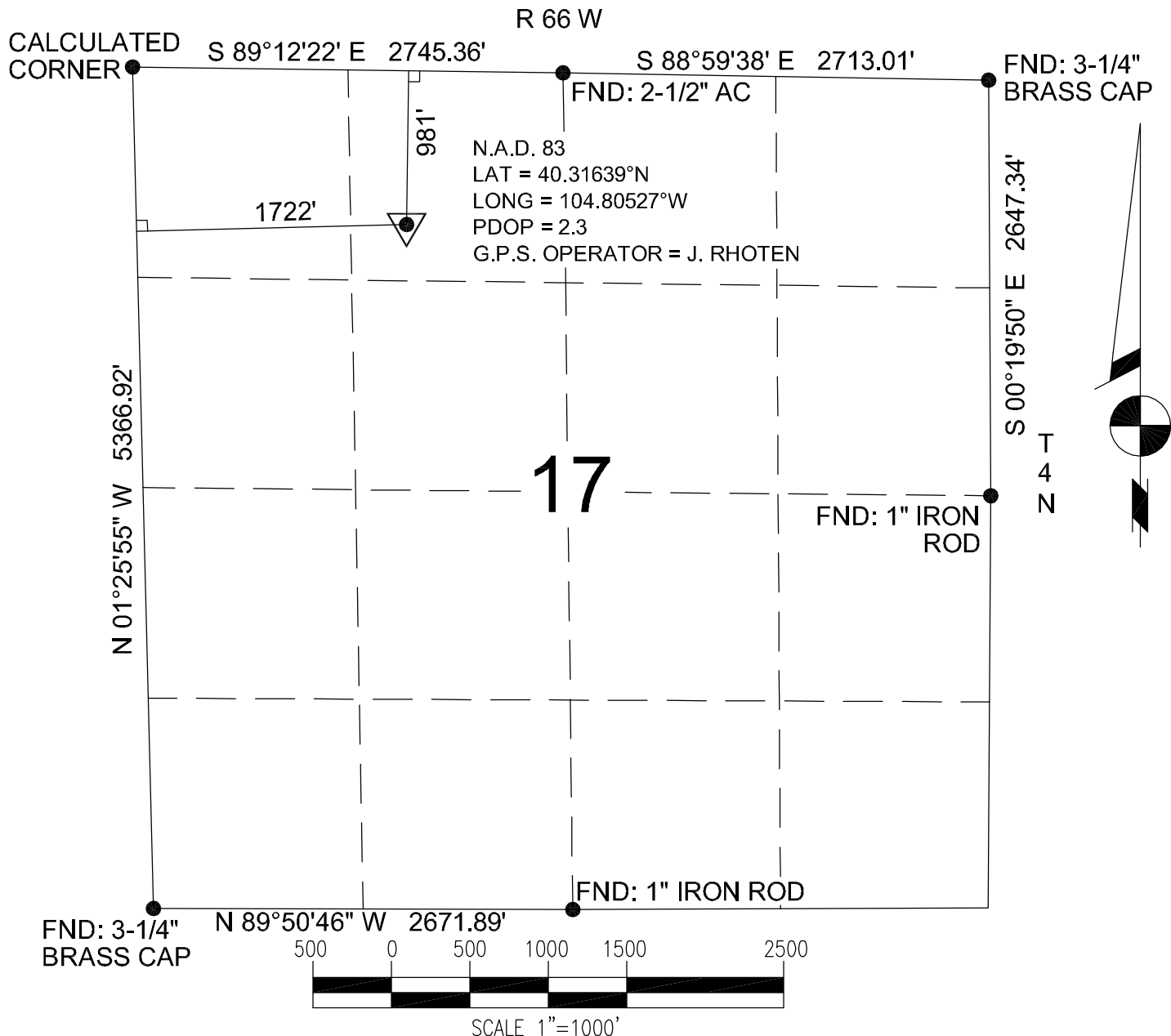

Power Surveying Co., Inc. of Frederick, Colorado has in accordance with a request from MIKE PRITCHARD for KP KAUFFMAN determined the location of POPE 18-17 to be 981' FNL & 1722 FWL Section 17, Township 4 NORTH Range 66 WEST of the Sixth Principal Meridian, WELD County, Colorado

LOCATION NOTES

LOCATION FALLS IN: PASTURE

IMPROVEMENTS: NONE WITHIN 200' OF LOCATION

ELEVATION DETERMINED FROM NAVD 1988 DATUM.
GROUND ELEVATION = 4702'

DISTANCES AND BEARINGS ARE FIELD MEASURED
UNLESS OTHERWISE NOTED.

LEGEND

- SECTION CORNER (AS NOTED)
- ▽ PROPOSED WELL LOCATION



7800 MILLER DRIVE, UNIT C
FREDERICK, COLORADO 80504

PH. 303-702-1617
FAX. 303-702-1488
WWW.POWERSURVEYING.COM

KEVIN E RANDOLPH
COLORADO P.L.S. #35581

FIELD DATE: 5-18-07 WO# 501-06-1138A
DATE OF COMPLETION: 5-23-07
REVISED : 1-15-2009 (NAME CHANGE)

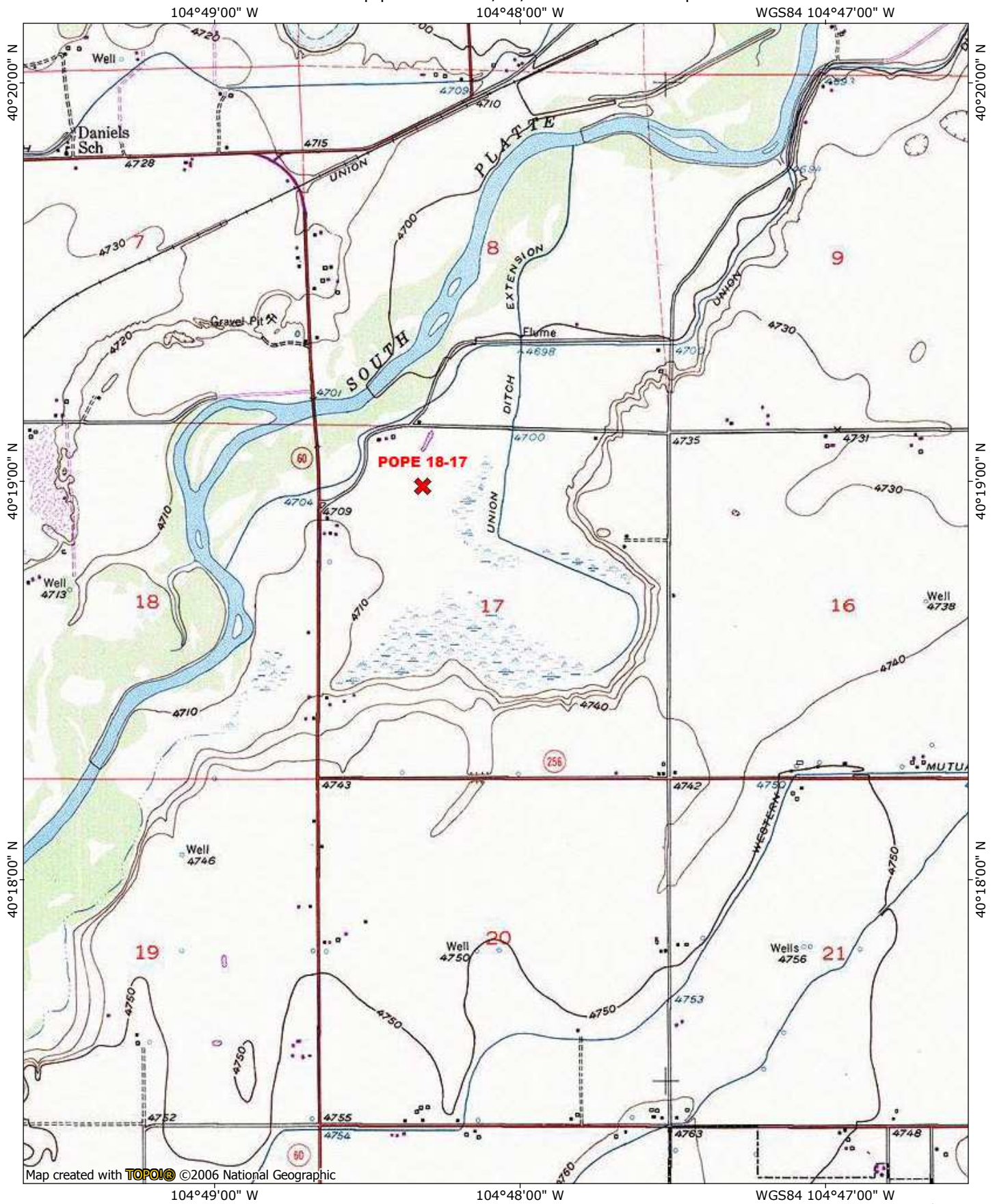

Map created with TOPO! ©2006 National Geographic



0.0 0.5 miles
0.0 0.5 1.0 km

TN MN
9 1/2°
01/15/09

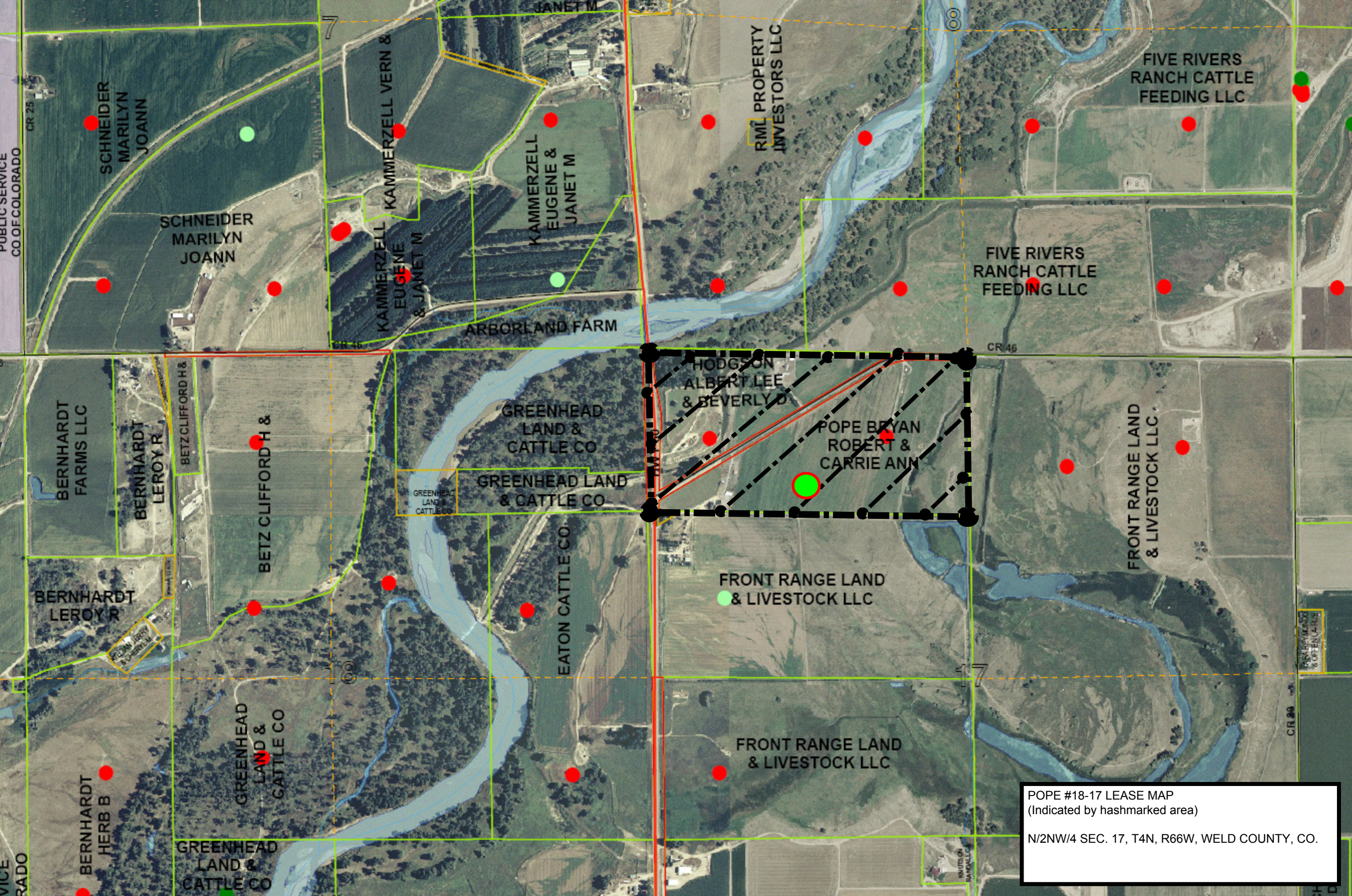

SCHNEIDER
MARILYN
JOANN

SCHNEIDER
MARILYN
JOANN

KAMMERZELL
EUGENE
& JANET M

KAMMERZELL
EUGENE &
JANET M

RML PROPERTY
INVESTORS LLC

FIVE RIVERS
RANCH CATTLE
FEEDING LLC

FIVE RIVERS
RANCH CATTLE
FEEDING LLC

BERNHARDT
FARMS LLC

BERNHARDT
LEROY R

BETZ CLIFFORD H &

BETZ CLIFFORD H &

GREENHEAD
LAND & CATTLE CO

GREENHEAD
LAND & CATTLE CO

GREENHEAD LAND
& CATTLE CO

EATON CATTLE CO

HODGSON
ALBERT LEE
& BEVERLY D

POPE BRYAN
ROBERT &
CARRIE ANN

FRONT RANGE LAND
& LIVESTOCK LLC

FRONT RANGE LAND
& LIVESTOCK LLC

FRONT RANGE LAND
& LIVESTOCK LLC

GREENHEAD
LAND &
CATTLE CO

GREENHEAD
LAND &
CATTLE CO

BERNHARDT
HERB B

POPE #18-17 LEASE MAP
(Indicated by hashmarked area)

N/2NW/4 SEC. 17, T4N, R66W, WELD COUNTY, CO.

U.S. Postal Service
CERTIFIED MAIL RECEIPT
(Domestic Mail Only; No Insurance Coverage Provided)

For delivery information visit our website at www.usps.com

OFFICIAL USE

Postage	\$
Certified Fee	
Return Receipt Fee (Endorsement Required)	
Restricted Delivery Fee (Endorsement Required)	
Total Postage & Fees	\$ 6.05

Postmark
Here

Sent To
Bryan & Carrie Pope
Street, Apt. No.,
or PO Box No. 13114 WCR 4le
City, State, ZIP+4
Platteville, Co. 80651

PS Form 3800, August 2006

See Reverse for Instructions

SENDER: COMPLETE THIS SECTION

- Complete items 1, 2, and 3. Also complete item 4 if Restricted Delivery is desired.
- Print your name and address on the reverse so that we can return the card to you.
- Attach this card to the back of the mailpiece, or on the front if space permits.

1. Article Addressed to:

Bryan & Carrie Pope
13114 WCR 4le
Platteville, Co 80651

2. Article Number

(Transfer from service label)

7009 3410 0000 2503 4312

COMPLETE THIS SECTION ON DELIVERY

A. Signature

X Bryan R Pope

☐ Agent

☐ Addressee

B. Received by (Printed Name)

BRYAN POPE

C. Date of Delivery

7-17-10

D. Is delivery address different from item 1? ☐ Yes

If YES, enter delivery address below: ☐ No

3. Service Type

☒ Certified Mail ☐ Express Mail

☐ Registered ☐ Return Receipt for Merchandise

☐ Insured Mail

4. Restricted Delivery ☐ Yes ☐ No

PS Form 3811, February 2004

Domestic Return Receipt

102595-02-M-1540