



Proposed BMP's

2557349

RECEIVED

MAY 13 2010

COGCC

1/10

**CONSTRUCTION OF THE MARTINEZ GU A #1 & 3  
Supplemental STORM WATER MANAGEMENT PLAN (SWMP)**

Appendix MD 9 April 2010

**1.0 SITE AND PROJECT INFORMATION**

Project Name: Martinez GU A #1 & 3 well pad

Project Location: The project is located on private lands located in Sec 8;  
T33N, R08W N.M.P.M. SUL La Plata County, Colorado  
#1 Well Head  
Lat/Long: 37°07'47.24399" N 107°43'03.61199" W  
#3 Well Head  
Lat/Long: 37°07'47.24399" N 107°43'04.11599" W

Owner Name and Address: BP America Production Company  
380 Airport Road  
Durango, CO 81301

Facility Contact and  
Telephone Number: Dan Fauth  
(970) 247-6800

**Project Specifics**

a. Description of the  
Construction Activity: Construction of a well pad for a natural gas well on a 300' x  
195' level well pad.

b. Sequence of Major  
Construction Activities: . Access Road Construction  
. Well Pad Construction  
. Well Drilling and Completion  
. Interim Pad Reclamation

c. Estimated Total Area  
of Site disturbance ~1.47 Acres

d<sub>a</sub>. Estimated Runoff Coef-  
ficient, Before and After

Resource:	Before:	After
Grasslands	0.40	0.40/0.75
Sagebrush/Shrub	0.40	0.35/0.40

d<sub>b</sub>. Existing Soil Data:

Soil:	Area:	Erosion:
Bayfield Silti Clay Loam	Entire Pad/10% of Pipeline, Entire Access Road	Slight

e. Description of Existing  
Vegetation and Estimate of

	Percent Aerial Cover:	Sagebrush/shrub ~60% Grasslands ~50%
f.	Description of Potential Pollution Sources:	1) Diesel fuel and gasoline for equipment and vehicles; 2) Lubricating oil 3) Drilling mud (bentonite -based viscous fluid); 4) Casing cement.
g.	Description of Anticipated Non-storm water Discharges:	None Anticipated
h.	Name of Receiving Water and Type of Outfalls:	Unknown Intermittent Stream, Irrigation Ditch via overland flow.

## 2.0 SITE MAPS

The attached maps (Exhibit C) illustrate the approximate location of the well pad and access road. Construction activities and areas of cut and fill and soil disturbance are limited to the area surveyed for the location. The maps illustrate the features required by the CDPS General Permit for field wide construction activities on fee lands under the field wide permit. There are no point-source outfall structures; runoff enters the receiving watersheds and water bodies by overland flow.

## 3.0 BEST MANAGEMENT PRACTICES FOR STORMWATER POLLUTION PREVENTION

The Best Management Practices (BMP) to be employed during the construction of this well site and pipeline project are outlined in the field wide Storm Water Management Plan. Specific BMPs to be implemented during the proposed project are described in Exhibit B.

## 4.0 INSPECTION AND MAINTENANCE

Inspections of the project site and maintenance of BMPs installed shall be conducted in accordance with the CDPHE CDPS permit and the field wide plan.

## 5.0 TERMINATION

At this time no formal permit termination is necessary as the PHASE II rule under the CDPHE is covered under a field wide permit. Upon final stabilization of the site covered under this supplemental plan, the plan and its associated inspections should be kept for at least three years following the date of final stabilization.

**EXHIBIT A**  
Implementation Responsibility Transfer Log

By signing below, I certify under penalty of law that I understand and am responsible for the maintenance and implementation of the terms and conditions of the general Colorado Discharge Pollutant System (CDPS) permit and measures identified by the above site specific Storm Water Management Plan (SWMP) that may authorize the storm water discharges associated with my activities from the construction site identified in Section 6.0 of this site specific SWMP.

Site Responsibilities:

Name and Title (type or print): \_\_\_\_\_

Signature: \_\_\_\_\_

Date: \_\_\_\_\_

By signing below, I certify under penalty of law that I understand and am responsible for the maintenance and implementation of the terms and conditions of the general Colorado Discharge Pollutant System (CDPS) permit and measures identified by the above site specific Storm Water Management Plan (SWMP) that may authorize the storm water discharges associated with my activities from the construction site identified in Section 6.0 of this site specific SWMP.

Site Responsibilities:

Name and Title (type or print): \_\_\_\_\_

Signature: \_\_\_\_\_

Date: \_\_\_\_\_

By signing below, I certify under penalty of law that I understand and am responsible for the maintenance and implementation of the terms and conditions of the general Colorado Discharge Pollutant System (CDPS) permit and measures identified by the above site specific Storm Water Management Plan (SWMP) that may authorize the storm water discharges associated with my activities from the construction site identified in Section 6.0 of this site specific SWMP.

Site Responsibilities:

Name and Title (type or print): \_\_\_\_\_

Signature: \_\_\_\_\_

Date: \_\_\_\_\_



By signing below, I certify under penalty of law that I understand and am responsible for the maintenance and implementation of the terms and conditions of the general Colorado Discharge Pollutant System (CDPS) permit and measures identified by the above site specific Storm Water Management Plan (SWMP) that may authorize the storm water discharges associated with my activities from the construction site identified in Section 6.0 of this site specific SWMP.

Site Responsibilities:

Name and Title (type or print): \_\_\_\_\_

Signature: \_\_\_\_\_

Date: \_\_\_\_\_

By signing below, I certify under penalty of law that I understand and am responsible for the maintenance and implementation of the terms and conditions of the general Colorado Discharge Pollutant System (CDPS) permit and measures identified by the above site specific Storm Water Management Plan (SWMP) that may authorize the storm water discharges associated with my activities from the construction site identified in Section 6.0 of this site specific SWMP.

Site Responsibilities:

Name and Title (type or print): \_\_\_\_\_

Signature: \_\_\_\_\_

Date: \_\_\_\_\_

By signing below, I certify under penalty of law that I understand and am responsible for the maintenance and implementation of the terms and conditions of the general Colorado Discharge Pollutant System (CDPS) permit and measures identified by the above site specific Storm Water Management Plan (SWMP) that may authorize the storm water discharges associated with my activities from the construction site identified in Section 6.0 of this site specific SWMP.

Site Responsibilities:

Name and Title (type or print): \_\_\_\_\_

Signature: \_\_\_\_\_

Date: \_\_\_\_\_

**RECEIVED**  
MAY 13 2010  
**COGCC**

**EXHIBIT B**  
Detailed BMPs & BMP Alterations Log

**RECEIVED**

MAY 13 2010

**COGCC**

**BMPs**

**Identified Implementation Locations:**

**1. Access Road Construction (See attached Figure 1)**

BMPs: 2, 14, 24 & 40

- Implement wattles where shown on map
- Avoid filling low depressions and swale with spoils.
- Install CMP where indicated. Implement inlet protection (SCL)
- Establish base lift gravel crown road @2% min.

**2. Drilling Pad Construction (See attached Figure 1)**

BMPs: 2, 14, 24 & 40

- Implement wattles where shown on maps.
- Establish sub-base to route surface water as sheet flow off the east end of location.
- Establish base lift gravel to accommodate level drilling operations and stabilize pad surface.
- Store Top soil as shown on map.
- Store Spoils from excavation as shown on map for use in reclaimed slopes.

**3. Drilling and Completion Operations**

BMPs: Spill and Contaminated Soil Management

- Fuel, Mud Products, drill cutting spoils, Trailer Septic Tanks, etc. that may contribute to storm water run-off shall be maintained within the graveled well pad area and contained in proper containers and/or sheltered from exposure.
- Any equipment maintenance shall be avoided during drilling and completion—in the event maintenance must occur, it shall be conducted within the graveled pad area, fluids shall be captured within spill proof containers, and absorbent mats shall be utilized beneath maintenance operations.
- Contaminated soil should be collected and disposed of at an appropriate soil farm or similar facility.

**3. Interim Pad Reclaim & Access Road (See attached Figure 2)**

BMPs: 2, 24, & 34

- Reclaim cut/fill slopes to 3:1 or less.
- Trench and bury remaining drill cuttings when material is 95-100% dry.
- Spread top-soil over fill slopes & blend to existing grade areas where sloping meets pre-disturbance grade.
- Install Inlet (IP) and Outlet (OP) protection at CMP (D50=6").
- Repair, replace, or install pad wattles if necessary or as shown.

**4. Re-seeding & BMP Removal**

- Re-seed as soon as possible following reclamation of pad-provided season and weather permits and cover with 2 tons/acre of weed free straw mulch. Tackify or crimp the mulch to the exposed soil surfaces.
  - Cut/Fill Slopes, access foreslopes, & Top-Soil Storage Area.
- Seed mix should implement an annual cover or triticale.
- Upon 70% Re-Vegetation across site, remove wattles and any other temporary erosion and sediment control BMP.

**RECEIVED**  
MAY 13 2010  
**COGCC**

**EXHIBIT C**  
Maps



**STORM WATER CONTROL MAP-DRILL PAD LAYOUT  
CLEARING AND GRADING  
Figure 1**

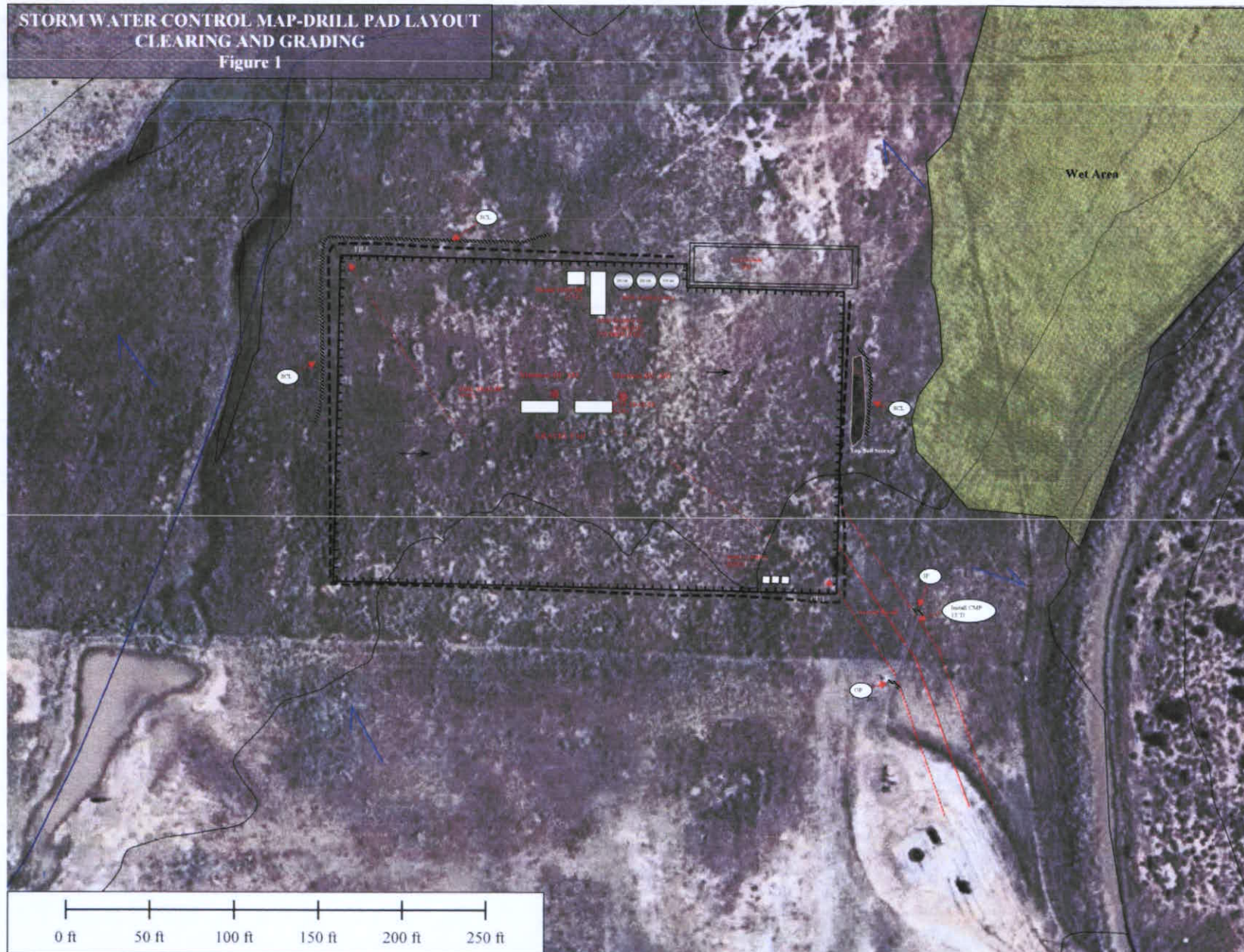

**NOTES**

1. TOPO LINE & T.B. PROJECTION: NAD83 (GCS)
2. This map is informational in nature, not suitable for engineering standards, and is presented without representation or warranty by Pryor Environmental Consulting, Inc.



Sec. 8 T. 13N. R. 10W.  
N.M.P.M.  
(La Plata County, CO.)

**LEGEND**

- Limit of Disturbance
- Sediment Control Log (Wattle)
- Corrugated Metal Pipe
- Inlet Protection SCL
- Offsite Water Flow Pattern
- Onsite Water Flow Pattern
- Proposed Well Pad Access

8 April 2010  
**RECEIVED**  
**MAY 13 2010**  
**COGCC**

Pryor Environmental Consulting  
"Understanding resources to better serve a sustainable future."





**NOTES**

1. TOPOLINE 6-7R. PROJECTION: NAD83 (GCSN)
2. This map is informational in nature, not accurate to surveying standards, and is presented without representations or warranties by Pryor Environmental Consulting, Inc.



Sec. 8, T.33N, R.8W  
N.M.P.M.  
(La Plata County, CO.)

**LEGEND**

- Limit of Disturbance
- Sediment Control Log
- Permanent Seeding & Mulching  
(2 tons/acre of weed free straw mulch)
- Inlet Protection
- Outlet Protection
- Onsite Water Flow Pattern
- Offsite Water Flow Pattern
- Proposed Well Pad Access

8 April 2010

**RECEIVED**  
MAY 13 2010  
**COGCC**

**Pryor Environmental Consulting, Inc.**  
"Dedicating resources to tomorrow's environment for today's industry"



## Figure 1

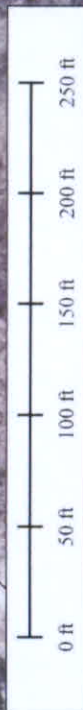

TABLE 6-7 B. PRESENTATION NAME? (continued)

2. The map is subdivided in squares, not rectangles by expressing latitude and longitude without representations is illustrated by Preliminary Environmental Consulting.

Sec 8, T 11N, R 8W  
N.M.P.M.  
(La Plata County, CO.)

Limit of Disturbance  
Sediment Control Log (Wattle)  
Corrugated Metal Pipe  
Inlet Protection SCL  
Offsite Water Flow Pattern  
Onsite Water Flow Pattern  
Proposed Well Pad Access

**RECEIVED**  
8 April 2010  
MAY 13 2010  
**COGCC**

Prymors Environmental Consulting



**STORMWATER CONTROL MAP-INTERIM RECLAIM**  
**Figure 2**



**NOTES:**

1. This map is intended to be used in conjunction with the NADP (National Air Deposition Program) and to provide information regarding the status of the site by the NADP (National Air Deposition Program) and to provide information regarding the status of the site by the NADP (National Air Deposition Program).



Sec 8 T 33N R8W  
 NMPM  
 (La Plata County, CO)

**LEGEND**

- Limit of Disturbance
- Sediment Control Log
- Permanent Seeding & Mulching (2 tons/acre of seed free straw mulch)
- Inlet Protection
- Outlet Protection
- Onsite Water Flow Pattern
- Offsite Water Flow Pattern
- Proposed Well Pad Access

8 April 2010

**RECEIVED**  
 MAY 13 2010  
**COGCC**

Pratt Environmental Consulting, Inc.  
 "Providing Environmental Solutions for a Sustainable Future"