

Steil Surveying Services, LLC

1102 West 19th Street P.O. BOX 2073

Cheyenne, Wyoming 82009

PRODUCTION FACILITY LOCATION DRAWING

FOR THE PROPOSED ABBEY D01-23 WELL

DATE: 02/26/2010

THIS MAP DOES NOT REPRESENT A BOUNDARY SURVEY

SECTION 1
TOWNSHIP 3 NORTH
RANGE 64 WEST

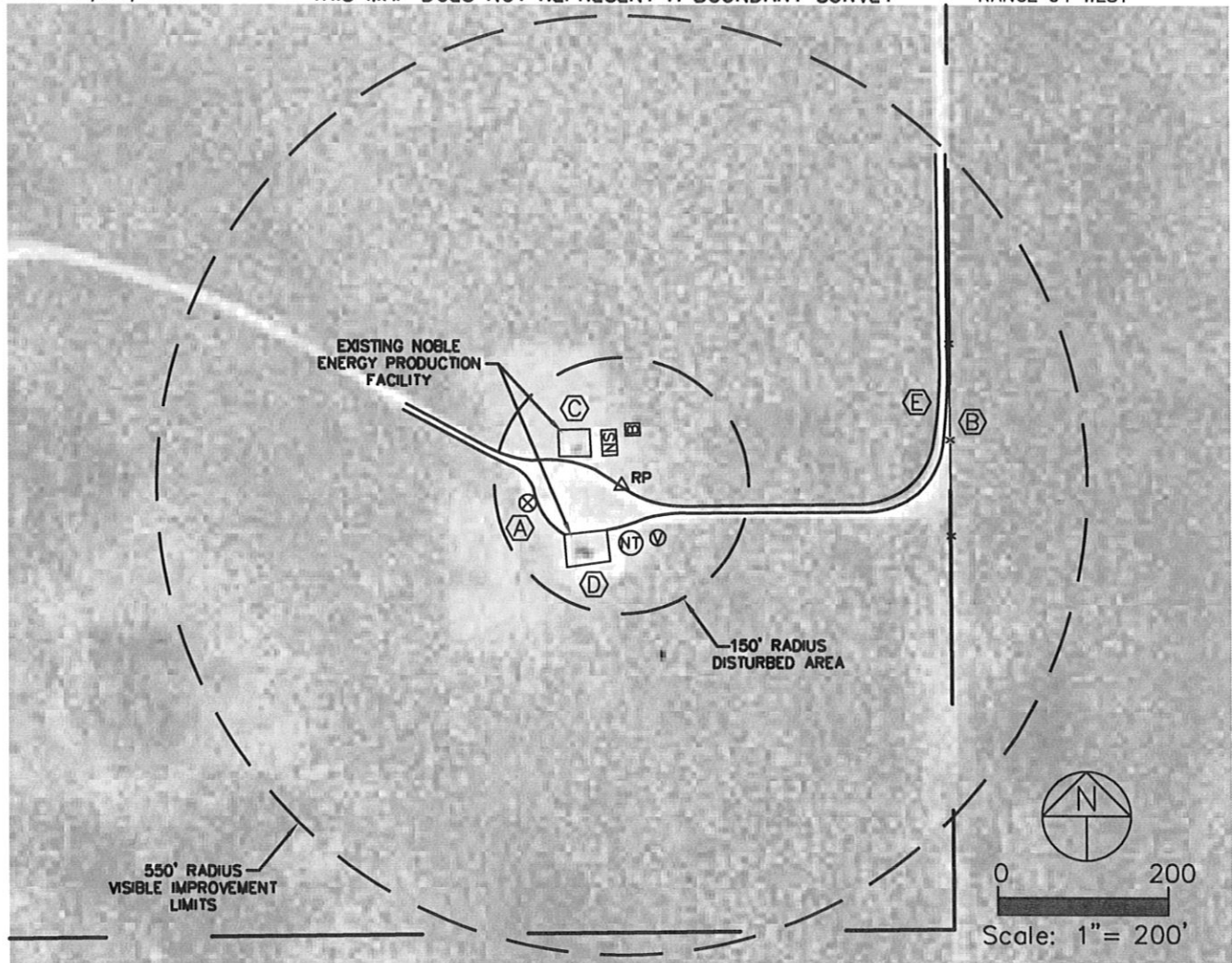

REFERENCE POINT LOCATION:

LAT: N 40.24857

LONG: W 104.49147

PDOP: 2.0

DISTANCE TO PROPOSED
WELL: 1239' NORTHWEST

ASSOCIATED NEW WELL:
ABBIE D01-23

ASSOCIATED EXISTING WELLS:
HSR-GUTTERSEN 15-1
HSR-GUTTERSEN 16-1

IMPROVEMENTS:

- (A) HSR-GUTTERSEN 16-1 - 113' WEST
- (B) BARBED WIRE FENCE - 390' EAST
- (C) FENCE LINE WITH SEPARATORS - 50' NORTHWEST
- (D) FENCE LINE WITH TANKS - 55' SOUTHWEST
- (E) DIRT ROAD - 370'+/- EAST

LEGEND:

- △ REFERENCE POINT
- PROPOSED WATER VAULT
- NT PROPOSED TANK
- NS PROPOSED SEPARATOR
- B PROPOSED BURNER

NOTE: Distances shown are to the proposed production facility reference point and were scaled from Weld County aerial photography. Improvements not shown on aerial photography were field verified.