

TABLE 1
SOIL SAMPLE ANALYTICAL DATA
MELLON 28-2
WELD COUNTY, COLORADO
PETROLEUM DEVELOPMENT CORPORATION

SAMPLE ID	DATE	DEPTH (feet bgs)	TPH (mg/kg)
N01@12'	4/28/2008	12	3,000
N02@10'	5/6/2008	10	< 50
E01@12'	4/28/2008	12	17,000
E02@10'	5/6/2008	10	700
E03@10'	5/7/2008	10	< 50
S01@11'	4/28/2008	11	6,700
S02@10'	5/6/2008	10	< 50
W01@12'	4/28/2008	12	< 50
W02@10'	5/6/2008	10	450
B01@15'	4/28/2008	15	7,000
SE01@10'	5/7/2008	10	< 50
NE01@10'	5/7/2008	10	< 50
MW01@18-19'	6/20/2008	18-19	< 50
MW02@18-19'	6/20/2008	18-19	1,400
MW03@18-19'	6/20/2008	18-19	< 50
COGCC Sensitive Area Allowable Level*			1,000
COGCC Allowable Level**			500

< - less than stated laboratory reporting limit

TPH - Total Petroleum Hydrocarbons

mg/kg - milligrams per kilogram

bgs - below ground surface

COGCC-Colorado Oil and Gas Conservation Commission

* effective prior to April 1, 2009

** effective as of April 1, 2009



**TABLE 2
GROUNDWATER SAMPLE ANALYTICAL DATA
MELLON 28-2
WELD COUNTY, COLORADO
PETROLEUM DEVELOPMENT CORPORATION**

SAMPLE ID	SAMPLE DATE	BENZENE (ug/L)	TOLUENE (ug/L)	ETHYLBENZENE (ug/L)	XYLENES (ug/L)
GW01	9/5/2008	250	1.5	99	220
MW01	6/24/2008	< 1.0	< 1.0	< 1.0	< 1.0
MW01	9/23/2008	< 1.0	< 1.0	< 1.0	< 1.0
MW01	12/11/2008	< 1.0	< 1.0	< 1.0	< 1.0
MW01	3/18/2009	< 1.0	< 1.0	< 1.0	< 1.0
MW02	6/24/2008	< 1.0	< 1.0	< 1.0	< 1.0
MW02	9/23/2008	< 1.0	< 1.0	< 1.0	< 1.0
MW02	12/11/2008	< 1.0	< 1.0	< 1.0	< 1.0
MW02	3/18/2009	< 1.0	< 1.0	< 1.0	< 1.0
MW03	6/24/2008	< 1.0	< 1.0	< 1.0	< 1.0
MW03	9/23/2008	< 1.0	< 1.0	< 1.0	< 1.0
MW03	12/11/2008	< 1.0	< 1.0	< 1.0	< 1.0
MW03	3/18/2009	< 1.0	< 1.0	< 1.0	< 1.0
The Basic Standards for Groundwater		5	560	700	1,400

ug/L - Micrograms per liter

< - Less than stated laboratory reporting limits

Results noted in bold exceed Colorado Department of Public Health and Environment (CDPHE)-Water Quality Control Commission (WQCC) Regulation 41-The Basic Standards for Groundwater



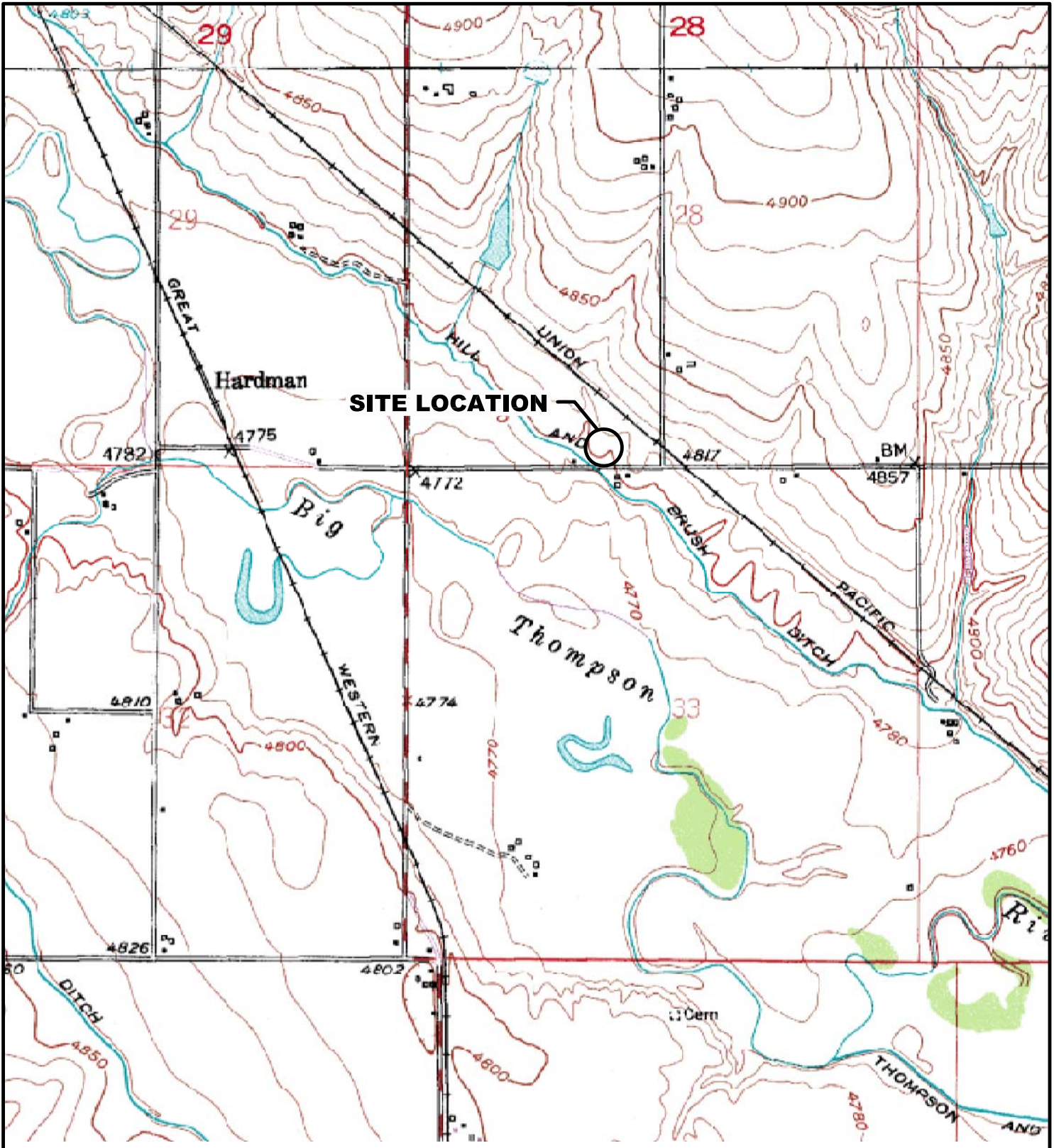

LEGEND

○ SITE LOCATION

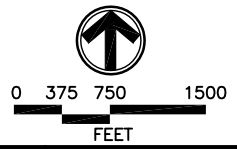
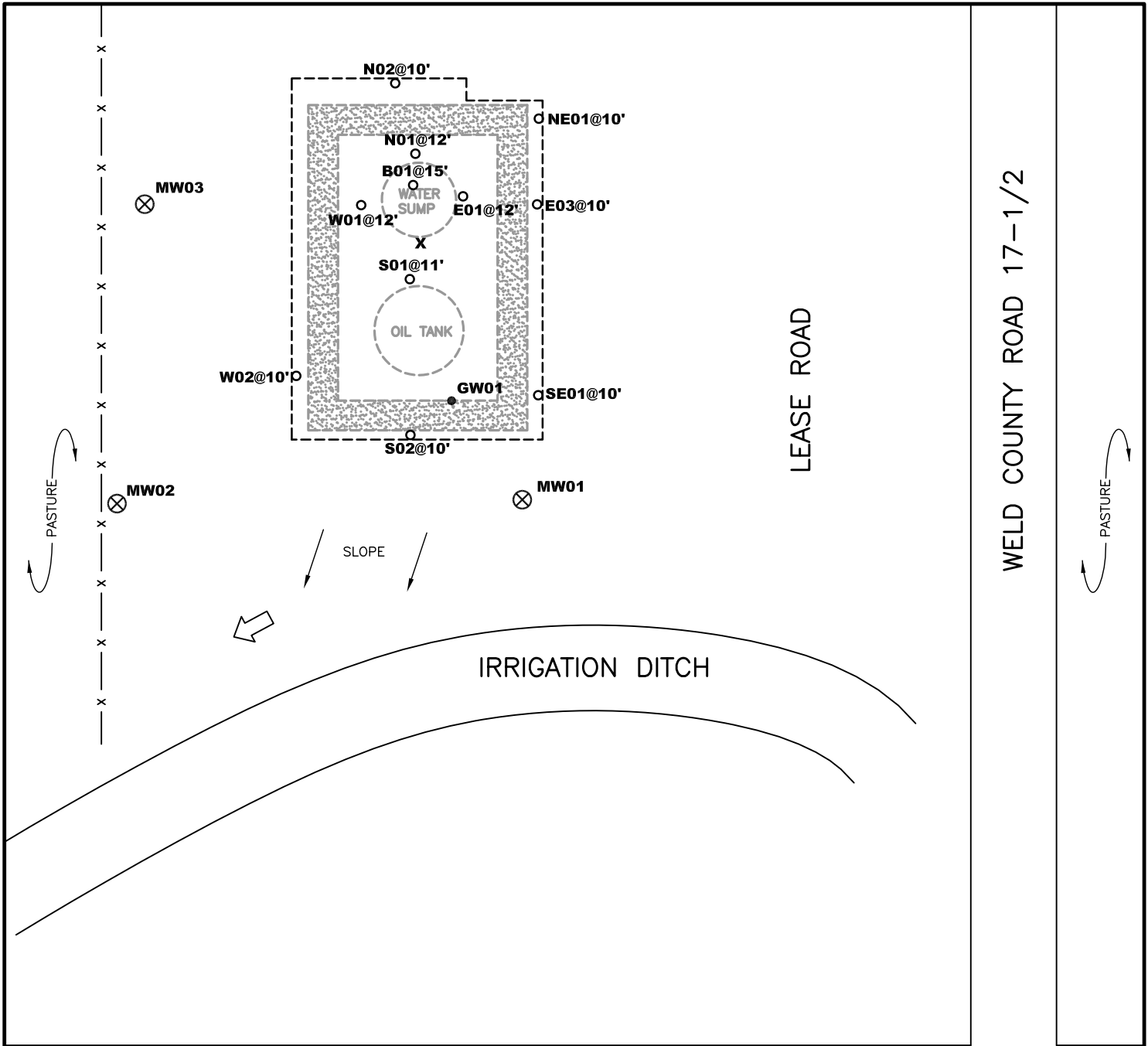

FIGURE 1
 SITE LOCATION MAP
 MELLON 28-2
 SESW 28-T5N-R67W
 WELD COUNTY, CO
 PETROLEUM DEVELOPMENT CORPORATION



SOURCE: TOPOZONE.COM
 USGS 7.5' QUADRANGLE
 (NAD27)



WELD COUNTY ROAD 52

LEGEND

- MW01 ⊗ MONITORING WELL LOCATION
- N01@12' ○ SOIL SAMPLE LOCATION
- GW01 ● WATER SAMPLE LOCATION
- X RELEASE LOCATION
- - - - - EXTENT OF EXCAVATION
- ▨ BERM
- x - FENCE
- ➡ ESTIMATED GROUNDWATER FLOW DIRECTION

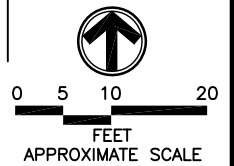

FIGURE 2
SITE MAP
MELLON 28-2
SESW 28-T5N-R67W
WELD COUNTY, CO
PETROLEUM DEVELOPMENT CORPORATION



Summit Scientific

741 Corporate Circle – Suite I ♦ Golden, Colorado 80401

303.277.9310 - laboratory ♦ 303.277.9531 - fax

March 23, 2009

John Peterson
LT Environmental, Inc.
4600 West 60th Avenue
Arvada, CO 80003
RE: PDC - Mellon 28-2

Enclosed are the results of analyses for samples received by Summit Scientific on 03/18/09 16:00. If you have any questions concerning this report, please feel free to contact me.

Sincerely,

A handwritten signature in black ink, appearing to be 'LS', with a long horizontal flourish extending to the right.

Logan Shrewsbury For Ben Shrewsbury
Vice President / Laboratory Director



LT Environmental, Inc.
4600 West 60th Avenue
Arvada CO, 80003

Project: PDC - Mellon 28-2

Project Number: PDC 08107
Project Manager: John Peterson

Reported:
03/23/09 17:22

ANALYTICAL REPORT FOR SAMPLES

Sample ID	Laboratory ID	Matrix	Date Sampled	Date Received
MW01	R903083-01	Water	03/18/09 10:50	03/18/09 16:00
MW02	R903083-02	Water	03/18/09 11:00	03/18/09 16:00
MW03	R903083-03	Water	03/18/09 11:10	03/18/09 16:00

Summit Scientific

The results in this report apply to the samples analyzed in accordance with the chain of custody document. This analytical report must be reproduced in its entirety.



LT Environmental, Inc.
 4600 West 60th Avenue
 Arvada CO, 80003

Project: PDC - Mellon 28-2

Project Number: PDC 08107
 Project Manager: John Peterson

Reported:
 03/23/09 17:22

MW01
R903083-01 (Water)

Summit Scientific

Volatile Organic Compounds by EPA Method 8260B

Date Sampled: **03/18/09 10:50**

Analyte	Result	Reporting Limit	Units	Dilution	Batch	Prepared	Analyzed	Method	Notes
Benzene	ND	1.0	ug/l	1	9031902	03/19/09	03/22/09	EPA 8260B	
Toluene	ND	1.0	"	"	"	"	"	"	
Ethylbenzene	ND	1.0	"	"	"	"	"	"	
Xylenes (total)	ND	1.0	"	"	"	"	"	"	

Date Sampled: **03/18/09 10:50**

Analyte	Result	Reporting Limit	Units	Dilution	Batch	Prepared	Analyzed	Method	Notes
Surrogate: 1,2-Dichloroethane-d4		105 %	77.3-121		"	"	"	"	
Surrogate: Toluene-d8		107 %	91.4-107		"	"	"	"	
Surrogate: 4-Bromofluorobenzene		107 %	85.3-109		"	"	"	"	

Summit Scientific

The results in this report apply to the samples analyzed in accordance with the chain of custody document. This analytical report must be reproduced in its entirety.



LT Environmental, Inc.
 4600 West 60th Avenue
 Arvada CO, 80003

Project: PDC - Mellon 28-2

Project Number: PDC 08107
 Project Manager: John Peterson

Reported:
 03/23/09 17:22

MW02
R903083-02 (Water)

Summit Scientific

Volatile Organic Compounds by EPA Method 8260B

Date Sampled: **03/18/09 11:00**

Analyte	Result	Reporting Limit	Units	Dilution	Batch	Prepared	Analyzed	Method	Notes
Benzene	ND	1.0	ug/l	1	9031902	03/19/09	03/22/09	EPA 8260B	
Toluene	ND	1.0	"	"	"	"	"	"	
Ethylbenzene	ND	1.0	"	"	"	"	"	"	
Xylenes (total)	ND	1.0	"	"	"	"	"	"	

Date Sampled: **03/18/09 11:00**

Analyte	Result	Reporting Limit	Units	Dilution	Batch	Prepared	Analyzed	Method	Notes
<i>Surrogate: 1,2-Dichloroethane-d4</i>		<i>120 %</i>	<i>77.3-121</i>		<i>"</i>	<i>"</i>	<i>"</i>	<i>"</i>	
<i>Surrogate: Toluene-d8</i>		<i>106 %</i>	<i>91.4-107</i>		<i>"</i>	<i>"</i>	<i>"</i>	<i>"</i>	
<i>Surrogate: 4-Bromofluorobenzene</i>		<i>105 %</i>	<i>85.3-109</i>		<i>"</i>	<i>"</i>	<i>"</i>	<i>"</i>	

Summit Scientific

The results in this report apply to the samples analyzed in accordance with the chain of custody document. This analytical report must be reproduced in its entirety.



LT Environmental, Inc.
 4600 West 60th Avenue
 Arvada CO, 80003

Project: PDC - Mellon 28-2

Project Number: PDC 08107
 Project Manager: John Peterson

Reported:
 03/23/09 17:22

MW03
R903083-03 (Water)

Summit Scientific

Volatile Organic Compounds by EPA Method 8260B

Date Sampled: **03/18/09 11:10**

Analyte	Result	Reporting Limit	Units	Dilution	Batch	Prepared	Analyzed	Method	Notes
Benzene	ND	1.0	ug/l	1	9031902	03/19/09	03/23/09	EPA 8260B	
Toluene	ND	1.0	"	"	"	"	"	"	
Ethylbenzene	ND	1.0	"	"	"	"	03/23/09	"	
Xylenes (total)	ND	1.0	"	"	"	"	"	"	

Date Sampled: **03/18/09 11:10**

Analyte	Result	Reporting Limit	Units	Dilution	Batch	Prepared	Analyzed	Method	Notes
<i>Surrogate: 1,2-Dichloroethane-d4</i>		<i>109 %</i>	<i>77.3-121</i>		<i>"</i>	<i>"</i>	<i>"</i>	<i>"</i>	
<i>Surrogate: Toluene-d8</i>		<i>105 %</i>	<i>91.4-107</i>		<i>"</i>	<i>"</i>	<i>"</i>	<i>"</i>	
<i>Surrogate: 4-Bromofluorobenzene</i>		<i>105 %</i>	<i>85.3-109</i>		<i>"</i>	<i>"</i>	<i>"</i>	<i>"</i>	

Summit Scientific

The results in this report apply to the samples analyzed in accordance with the chain of custody document. This analytical report must be reproduced in its entirety.



LT Environmental, Inc.
4600 West 60th Avenue
Arvada CO, 80003

Project: PDC - Mellon 28-2

Project Number: PDC 08107
Project Manager: John Peterson

Reported:
03/23/09 17:22

Volatile Organic Compounds by EPA Method 8260B - Quality Control

Summit Scientific

Analyte	Reporting			Spike Level	Source		%REC		RPD		Notes
	Result	Limit	Units		Result	%REC	Limits	RPD	Limit		

Batch 9031902 - EPA 5030 Water MS

Blank (9031902-BLK1)

Prepared: 03/19/09 Analyzed: 03/21/09

Benzene	ND	1.0	ug/l								
Toluene	ND	1.0	"								
Ethylbenzene	ND	1.0	"								
Xylenes (total)	ND	1.0	"								
Surrogate: 1,2-Dichloroethane-d4	12.8		"	13.3		96.2	77.3-121				
Surrogate: Toluene-d8	13.5		"	13.3		102	91.4-107				
Surrogate: 4-Bromofluorobenzene	12.7		"	13.3		95.5	85.3-109				

LCS (9031902-BS1)

Prepared: 03/19/09 Analyzed: 03/21/09

Benzene	26.8	1.0	ug/l	33.3		80.5	70-114				
Toluene	29.0	1.0	"	33.3		87.1	72.7-116				
Surrogate: 1,2-Dichloroethane-d4	12.9		"	13.3		97.0	77.3-121				
Surrogate: Toluene-d8	13.5		"	13.3		102	91.4-107				
Surrogate: 4-Bromofluorobenzene	12.8		"	13.3		96.2	85.3-109				

LCS Dup (9031902-BSD1)

Prepared: 03/19/09 Analyzed: 03/21/09

Benzene	25.7	1.0	ug/l	33.3		77.2	70-114	4.19	8.14		
Toluene	28.0	1.0	"	33.3		84.1	72.7-116	3.51	7.88		
Surrogate: 1,2-Dichloroethane-d4	13.0		"	13.3		97.7	77.3-121				
Surrogate: Toluene-d8	13.6		"	13.3		102	91.4-107				
Surrogate: 4-Bromofluorobenzene	12.7		"	13.3		95.5	85.3-109				

Matrix Spike (9031902-MS1)

Source: R903076-01

Prepared: 03/19/09 Analyzed: 03/21/09

Benzene	26.3	1.0	ug/l	33.3	ND	79.0	66.8-117				
Toluene	28.3	1.0	"	33.3	ND	85.0	71.5-117				
Surrogate: 1,2-Dichloroethane-d4	13.1		"	13.3		98.5	77.3-121				
Surrogate: Toluene-d8	13.6		"	13.3		102	91.4-107				
Surrogate: 4-Bromofluorobenzene	12.8		"	13.3		96.2	85.3-109				

Summit Scientific

The results in this report apply to the samples analyzed in accordance with the chain of custody document. This analytical report must be reproduced in its entirety.



LT Environmental, Inc.
 4600 West 60th Avenue
 Arvada CO, 80003

Project: PDC - Mellon 28-2

Project Number: PDC 08107
 Project Manager: John Peterson

Reported:
 03/23/09 17:22

Volatile Organic Compounds by EPA Method 8260B - Quality Control
Summit Scientific

Analyte	Reporting			Spike	Source	%REC			RPD	Notes
	Result	Limit	Units	Level	Result	%REC	Limits	RPD	Limit	

Batch 9031902 - EPA 5030 Water MS

Matrix Spike Dup (9031902-MSD1)	Source: R903076-01			Prepared: 03/19/09	Analyzed: 03/21/09					
Benzene	26.7	1.0	ug/l	33.3	ND	80.2	66.8-117	1.51	17.8	
Toluene	28.8	1.0	"	33.3	ND	86.5	71.5-117	1.75	14.4	
Surrogate: 1,2-Dichloroethane-d4	15.4		"	13.3		116	77.3-121			
Surrogate: Toluene-d8	13.7		"	13.3		103	91.4-107			
Surrogate: 4-Bromofluorobenzene	13.2		"	13.3		99.2	85.3-109			

Summit Scientific

The results in this report apply to the samples analyzed in accordance with the chain of custody document. This analytical report must be reproduced in its entirety.



LT Environmental, Inc.
4600 West 60th Avenue
Arvada CO, 80003

Project: PDC - Mellon 28-2

Project Number: PDC 08107
Project Manager: John Peterson

Reported:
03/23/09 17:22

Notes and Definitions

DET Analyte DETECTED
ND Analyte NOT DETECTED at or above the reporting limit
NR Not Reported
dry Sample results reported on a dry weight basis
RPD Relative Percent Difference

Summit Scientific

The results in this report apply to the samples analyzed in accordance with the chain of custody document. This analytical report must be reproduced in its entirety.

Summit Scientific

741 Corporate Circle – Suite I ♦ Golden, Colorado 80401

303.277.9310 - laboratory ♦ 303.277.9531 - fax

December 16, 2008

John Peterson
LT Environmental, Inc.
4600 West 60th Avenue
Arvada, CO 80003
RE: PDC - Mellon 28-2

Enclosed are the results of analyses for samples received by Summit Scientific on 12/11/08 15:50. If you have any questions concerning this report, please feel free to contact me.

Sincerely,

A handwritten signature in black ink, appearing to be 'PS', with a long horizontal flourish extending to the right.

Paul Shrewsbury For Ben Shrewsbury
Vice President / Laboratory Director



LT Environmental, Inc.
4600 West 60th Avenue
Arvada CO, 80003

Project: PDC - Mellon 28-2

Project Number: PDC 08107
Project Manager: John Peterson

Reported:
12/16/08 09:11

ANALYTICAL REPORT FOR SAMPLES

Sample ID	Laboratory ID	Matrix	Date Sampled	Date Received
MW01	R812074-01	Water	12/11/08 13:20	12/11/08 15:50
MW02	R812074-02	Water	12/11/08 13:30	12/11/08 15:50
MW03	R812074-03	Water	12/11/08 13:25	12/11/08 15:50

Summit Scientific

The results in this report apply to the samples analyzed in accordance with the chain of custody document. This analytical report must be reproduced in its entirety.

LT Environmental, Inc.
4600 West 60th Avenue
Arvada CO, 80003

Project: PDC - Mellon 28-2

Project Number: PDC 08107
Project Manager: John Peterson

Reported:
12/16/08 09:11

Summit Scientific R812074

741 Corporate Circle Suite 1 • Golden, Colorado 80401
303-277-9310 • 303-277-9331 Fax

Page 1 of 1

Client: LT Environmental, Inc. Project Manager: John Peterson
Address: 4600 West 60th Avenue E-Mail: jpeterson@ltenv.com
City/State/Zip: Arvada, CO 80003 Project Name: Mellon 28-2
Phone: (303) 433-9788 Fax: (303) 433-1432 Project Number: PDC 08107
Sampler Name: SB

Sample Description	Date Sampled	Time Sampled	Number of Containers	Preservative				Matrix				Analyze For:	Special Instructions	Notes	
				HCl	HNO ₃	None	Other (Specify)	Groundwater	Soil	Air - Canister Serial #	Other (Specify)				Total Carbon Chain
M1001	12-11-08	13:20	2	X				X							
M1002	12-11-08	13:30	2	X				X							
M1003	12-11-08	13:35	2	X				X							
SB															
Relinquished by: <u>Sara Burkhalter</u> Date/Time: <u>12-11-08 15:30</u>				Received by: <u>MS</u> Date/Time: <u>12-11-08 15:50</u>				Turn Around Time (Check)				Notes:			
Relinquished by: _____ Date/Time: _____				Received by: _____ Date/Time: _____				Same Day <input type="checkbox"/>				72 Hours <input checked="" type="checkbox"/>			
Relinquished by: _____ Date/Time: _____				Received in Lab by: _____ Date/Time: _____				24 Hours <input type="checkbox"/>				Standard <input type="checkbox"/>			
Relinquished by: _____ Date/Time: _____				Received in Lab by: _____ Date/Time: _____				48 Hours <input type="checkbox"/>				Sample Integrity: Temperature Upon Receipt: <u>4.4</u>			
Relinquished by: _____ Date/Time: _____				Received in Lab by: _____ Date/Time: _____				Intact: Yes <input checked="" type="checkbox"/> No <input type="checkbox"/>							





LT Environmental, Inc.
4600 West 60th Avenue
Arvada CO, 80003

Project: PDC - Mellon 28-2

Project Number: PDC 08107
Project Manager: John Peterson

Reported:
12/16/08 09:11

MW01
R812074-01 (Water)

Summit Scientific

Volatile Organic Compounds by EPA Method 8260B

Date Sampled: 12/11/08 13:20

Analyte	Result	Reporting Limit	Units	Dilution	Batch	Prepared	Analyzed	Method	Notes
Benzene	ND	1.0	ug/l	1	8121205	12/12/08	12/13/08	EPA 8260B	
Toluene	ND	1.0	"	"	"	"	"	"	
Ethylbenzene	ND	1.0	"	"	"	"	"	"	
Xylenes (total)	ND	1.0	"	"	"	"	"	"	

Date Sampled: 12/11/08 13:20

Analyte	Result	Reporting Limit	Units	Dilution	Batch	Prepared	Analyzed	Method	Notes
Surrogate: 1,2-Dichloroethane-d4		105 %	77.3-121		"	"	"	"	
Surrogate: Toluene-d8		103 %	91.4-107		"	"	"	"	
Surrogate: 4-Bromofluorobenzene		101 %	85.3-109		"	"	"	"	

Summit Scientific

The results in this report apply to the samples analyzed in accordance with the chain of custody document. This analytical report must be reproduced in its entirety.



LT Environmental, Inc.
 4600 West 60th Avenue
 Arvada CO, 80003

Project: PDC - Mellon 28-2

Project Number: PDC 08107
 Project Manager: John Peterson

Reported:
 12/16/08 09:11

MW02
R812074-02 (Water)

Summit Scientific

Volatile Organic Compounds by EPA Method 8260B

Date Sampled: 12/11/08 13:30

Analyte	Result	Reporting Limit	Units	Dilution	Batch	Prepared	Analyzed	Method	Notes
Benzene	ND	1.0	ug/l	1	8121205	12/12/08	12/13/08	EPA 8260B	
Toluene	ND	1.0	"	"	"	"	"	"	
Ethylbenzene	ND	1.0	"	"	"	"	"	"	
Xylenes (total)	ND	1.0	"	"	"	"	"	"	

Date Sampled: 12/11/08 13:30

Analyte	Result	Reporting Limit	Units	Dilution	Batch	Prepared	Analyzed	Method	Notes
<i>Surrogate: 1,2-Dichloroethane-d4</i>		103 %	77.3-121		"	"	"	"	
<i>Surrogate: Toluene-d8</i>		102 %	91.4-107		"	"	"	"	
<i>Surrogate: 4-Bromofluorobenzene</i>		97.7 %	85.3-109		"	"	"	"	

Summit Scientific

The results in this report apply to the samples analyzed in accordance with the chain of custody document. This analytical report must be reproduced in its entirety.



LT Environmental, Inc.
 4600 West 60th Avenue
 Arvada CO, 80003

Project: PDC - Mellon 28-2

Project Number: PDC 08107
 Project Manager: John Peterson

Reported:
 12/16/08 09:11

MW03
R812074-03 (Water)

Summit Scientific

Volatile Organic Compounds by EPA Method 8260B

Date Sampled: 12/11/08 13:25

Analyte	Result	Reporting Limit	Units	Dilution	Batch	Prepared	Analyzed	Method	Notes
Benzene	ND	1.0	ug/l	1	8121205	12/12/08	12/13/08	EPA 8260B	
Toluene	ND	1.0	"	"	"	"	"	"	
Ethylbenzene	ND	1.0	"	"	"	"	"	"	
Xylenes (total)	ND	1.0	"	"	"	"	"	"	

Date Sampled: 12/11/08 13:25

Analyte	Result	Reporting Limit	Units	Dilution	Batch	Prepared	Analyzed	Method	Notes
<i>Surrogate: 1,2-Dichloroethane-d4</i>		106 %	77.3-121		"	"	"	"	
<i>Surrogate: Toluene-d8</i>		102 %	91.4-107		"	"	"	"	
<i>Surrogate: 4-Bromofluorobenzene</i>		98.5 %	85.3-109		"	"	"	"	

Summit Scientific

The results in this report apply to the samples analyzed in accordance with the chain of custody document. This analytical report must be reproduced in its entirety.



LT Environmental, Inc.
4600 West 60th Avenue
Arvada CO, 80003

Project: PDC - Mellon 28-2

Project Number: PDC 08107
Project Manager: John Peterson

Reported:
12/16/08 09:11

Volatile Organic Compounds by EPA Method 8260B - Quality Control

Summit Scientific

Analyte	Reporting			Spike	Source	%REC		RPD		Notes
	Result	Limit	Units	Level	Result	%REC	Limits	RPD	Limit	

Batch 8121205 - EPA 5030 Water MS

Blank (8121205-BLK1)

Prepared: 12/12/08 Analyzed: 12/13/08

Benzene	ND	1.0	ug/l							
Toluene	ND	1.0	"							
Ethylbenzene	ND	1.0	"							
Xylenes (total)	ND	1.0	"							
Surrogate: 1,2-Dichloroethane-d4	12.8		"	13.3		96.2	77.3-121			
Surrogate: Toluene-d8	13.5		"	13.3		102	91.4-107			
Surrogate: 4-Bromofluorobenzene	13.2		"	13.3		99.2	85.3-109			

LCS (8121205-BS1)

Prepared: 12/12/08 Analyzed: 12/13/08

Benzene	29.9	1.0	ug/l	33.3		89.8	70-114			
Toluene	28.6	1.0	"	33.3		85.9	72.7-116			
Surrogate: 1,2-Dichloroethane-d4	12.7		"	13.3		95.5	77.3-121			
Surrogate: Toluene-d8	13.6		"	13.3		102	91.4-107			
Surrogate: 4-Bromofluorobenzene	12.8		"	13.3		96.2	85.3-109			

LCS Dup (8121205-BSD1)

Prepared: 12/12/08 Analyzed: 12/13/08

Benzene	29.6	1.0	ug/l	33.3		88.9	70-114	1.01	8.14	
Toluene	28.7	1.0	"	33.3		86.2	72.7-116	0.349	7.88	
Surrogate: 1,2-Dichloroethane-d4	13.3		"	13.3		100	77.3-121			
Surrogate: Toluene-d8	13.5		"	13.3		102	91.4-107			
Surrogate: 4-Bromofluorobenzene	13.1		"	13.3		98.5	85.3-109			

Matrix Spike (8121205-MS1)

Source: R812074-01

Prepared: 12/12/08 Analyzed: 12/13/08

Benzene	29.8	1.0	ug/l	33.3	ND	89.5	66.8-117			
Toluene	29.0	1.0	"	33.3	ND	87.1	71.5-117			
Surrogate: 1,2-Dichloroethane-d4	14.1		"	13.3		106	77.3-121			
Surrogate: Toluene-d8	13.6		"	13.3		102	91.4-107			
Surrogate: 4-Bromofluorobenzene	13.5		"	13.3		102	85.3-109			

Summit Scientific

The results in this report apply to the samples analyzed in accordance with the chain of custody document. This analytical report must be reproduced in its entirety.



LT Environmental, Inc.
 4600 West 60th Avenue
 Arvada CO, 80003

Project: PDC - Mellon 28-2

Project Number: PDC 08107
 Project Manager: John Peterson

Reported:
 12/16/08 09:11

Volatile Organic Compounds by EPA Method 8260B - Quality Control
Summit Scientific

Analyte	Reporting			Spike	Source	%REC			RPD	Notes
	Result	Limit	Units	Level	Result	%REC	Limits	RPD	Limit	

Batch 8121205 - EPA 5030 Water MS

Matrix Spike Dup (8121205-MSD1)	Source: R812074-01			Prepared: 12/12/08		Analyzed: 12/13/08				
Benzene	30.9	1.0	ug/l	33.3	ND	92.8	66.8-117	3.62	17.8	
Toluene	30.0	1.0	"	33.3	ND	90.1	71.5-117	3.39	14.4	
Surrogate: 1,2-Dichloroethane-d4	14.0		"	13.3		105	77.3-121			
Surrogate: Toluene-d8	13.7		"	13.3		103	91.4-107			
Surrogate: 4-Bromofluorobenzene	13.7		"	13.3		103	85.3-109			

Summit Scientific

The results in this report apply to the samples analyzed in accordance with the chain of custody document. This analytical report must be reproduced in its entirety.



LT Environmental, Inc.
4600 West 60th Avenue
Arvada CO, 80003

Project: PDC - Mellon 28-2

Project Number: PDC 08107
Project Manager: John Peterson

Reported:
12/16/08 09:11

Notes and Definitions

DET Analyte DETECTED
ND Analyte NOT DETECTED at or above the reporting limit
NR Not Reported
dry Sample results reported on a dry weight basis
RPD Relative Percent Difference

Summit Scientific

The results in this report apply to the samples analyzed in accordance with the chain of custody document. This analytical report must be reproduced in its entirety.

Summit Scientific

741 Corporate Circle – Suite I ♦ Golden, Colorado 80401

303.277.9310 - laboratory ♦ 303.277.9531 - fax

October 01, 2008

John Peterson
LT Environmental, Inc.
4600 West 60th Avenue
Arvada, CO 80003
RE: PDC - Mellon 28-2

Enclosed are the results of analyses for samples received by Summit Scientific on 09/24/08 16:30. If you have any questions concerning this report, please feel free to contact me.

Sincerely,

A handwritten signature in black ink, appearing to be 'PS', with a long horizontal flourish extending to the right.

Paul Shrewsbury For Ben Shrewsbury
Vice President / Laboratory Director



LT Environmental, Inc.
4600 West 60th Avenue
Arvada CO, 80003

Project: PDC - Mellon 28-2

Project Number: PDC 08107
Project Manager: John Peterson

Reported:
10/01/08 08:57

ANALYTICAL REPORT FOR SAMPLES

Sample ID	Laboratory ID	Matrix	Date Sampled	Date Received
MW01	R809126-01	Water	09/23/08 16:15	09/24/08 16:30
MW02	R809126-02	Water	09/23/08 16:20	09/24/08 16:30
MW03	R809126-03	Water	09/23/08 16:25	09/24/08 16:30

Summit Scientific

The results in this report apply to the samples analyzed in accordance with the chain of custody document. This analytical report must be reproduced in its entirety.



LT Environmental, Inc.
 4600 West 60th Avenue
 Arvada CO, 80003

Project: PDC - Mellon 28-2

Project Number: PDC 08107
 Project Manager: John Peterson

Reported:
 10/01/08 08:57

MW01
R809126-01 (Water)

Summit Scientific

Volatile Organic Compounds by EPA Method 8260B

Date Sampled: **09/23/08 16:15**

Analyte	Result	Reporting Limit	Units	Dilution	Batch	Prepared	Analyzed	Method	Notes
Benzene	ND	1.0	ug/l	1	8092610	09/26/08	09/28/08	EPA 8260B	
Toluene	ND	1.0	"	"	"	"	"	"	
Ethylbenzene	ND	1.0	"	"	"	"	"	"	
Xylenes (total)	ND	1.0	"	"	"	"	"	"	

Date Sampled: **09/23/08 16:15**

Analyte	Result	Reporting Limit	Units	Dilution	Batch	Prepared	Analyzed	Method	Notes
Surrogate: 1,2-Dichloroethane-d4		91.7 %	77.3-121		"	"	"	"	
Surrogate: Toluene-d8		96.2 %	91.4-107		"	"	"	"	
Surrogate: 4-Bromofluorobenzene		91.7 %	85.3-109		"	"	"	"	

Summit Scientific

The results in this report apply to the samples analyzed in accordance with the chain of custody document. This analytical report must be reproduced in its entirety.



LT Environmental, Inc.
 4600 West 60th Avenue
 Arvada CO, 80003

Project: PDC - Mellon 28-2

Project Number: PDC 08107
 Project Manager: John Peterson

Reported:
 10/01/08 08:57

MW02
R809126-02 (Water)

Summit Scientific

Volatile Organic Compounds by EPA Method 8260B

Date Sampled: **09/23/08 16:20**

Analyte	Result	Reporting Limit	Units	Dilution	Batch	Prepared	Analyzed	Method	Notes
Benzene	ND	1.0	ug/l	1	8092610	09/26/08	09/28/08	EPA 8260B	
Toluene	ND	1.0	"	"	"	"	"	"	
Ethylbenzene	ND	1.0	"	"	"	"	"	"	
Xylenes (total)	ND	1.0	"	"	"	"	"	"	

Date Sampled: **09/23/08 16:20**

Analyte	Result	Reporting Limit	Units	Dilution	Batch	Prepared	Analyzed	Method	Notes
<i>Surrogate: 1,2-Dichloroethane-d4</i>		94.7 %	77.3-121		"	"	"	"	
<i>Surrogate: Toluene-d8</i>		97.0 %	91.4-107		"	"	"	"	
<i>Surrogate: 4-Bromofluorobenzene</i>		91.0 %	85.3-109		"	"	"	"	

Summit Scientific

The results in this report apply to the samples analyzed in accordance with the chain of custody document. This analytical report must be reproduced in its entirety.



LT Environmental, Inc.
 4600 West 60th Avenue
 Arvada CO, 80003

Project: PDC - Mellon 28-2

Project Number: PDC 08107
 Project Manager: John Peterson

Reported:
 10/01/08 08:57

MW03
R809126-03 (Water)

Summit Scientific

Volatile Organic Compounds by EPA Method 8260B

Date Sampled: **09/23/08 16:25**

Analyte	Result	Reporting Limit	Units	Dilution	Batch	Prepared	Analyzed	Method	Notes
Benzene	ND	1.0	ug/l	1	8092610	09/26/08	09/28/08	EPA 8260B	
Toluene	ND	1.0	"	"	"	"	"	"	
Ethylbenzene	ND	1.0	"	"	"	"	"	"	
Xylenes (total)	ND	1.0	"	"	"	"	"	"	

Date Sampled: **09/23/08 16:25**

Analyte	Result	Reporting Limit	Units	Dilution	Batch	Prepared	Analyzed	Method	Notes
<i>Surrogate: 1,2-Dichloroethane-d4</i>		93.2 %	77.3-121		"	"	"	"	
<i>Surrogate: Toluene-d8</i>		95.5 %	91.4-107		"	"	"	"	
<i>Surrogate: 4-Bromofluorobenzene</i>		90.2 %	85.3-109		"	"	"	"	

Summit Scientific

The results in this report apply to the samples analyzed in accordance with the chain of custody document. This analytical report must be reproduced in its entirety.



LT Environmental, Inc.
4600 West 60th Avenue
Arvada CO, 80003

Project: PDC - Mellon 28-2

Project Number: PDC 08107
Project Manager: John Peterson

Reported:
10/01/08 08:57

Volatile Organic Compounds by EPA Method 8260B - Quality Control

Summit Scientific

Analyte	Reporting			Spike Level	Source		%REC		RPD		Notes
	Result	Limit	Units		Result	%REC	Limits	RPD	Limit		

Batch 8092610 - EPA 5030 Water MS

Blank (8092610-BLK1)

Prepared: 09/26/08 Analyzed: 09/27/08

Benzene	ND	1.0	ug/l								
Toluene	ND	1.0	"								
Ethylbenzene	ND	1.0	"								
Xylenes (total)	ND	1.0	"								
Surrogate: 1,2-Dichloroethane-d4	11.4		"	13.3	85.7	77.3-121					
Surrogate: Toluene-d8	13.0		"	13.3	97.7	91.4-107					
Surrogate: 4-Bromofluorobenzene	11.4		"	13.3	85.7	85.3-109					

LCS (8092610-BS1)

Prepared: 09/26/08 Analyzed: 09/27/08

Benzene	28.0	1.0	ug/l	33.3	84.1	70-114					
Toluene	29.3	1.0	"	33.3	88.0	72.7-116					
Surrogate: 1,2-Dichloroethane-d4	11.1		"	13.3	83.5	77.3-121					
Surrogate: Toluene-d8	13.1		"	13.3	98.5	91.4-107					
Surrogate: 4-Bromofluorobenzene	11.4		"	13.3	85.7	85.3-109					

LCS Dup (8092610-BSD1)

Prepared: 09/26/08 Analyzed: 09/27/08

Benzene	26.8	1.0	ug/l	33.3	80.5	70-114	4.38	8.14			
Toluene	28.6	1.0	"	33.3	85.9	72.7-116	2.42	7.88			
Surrogate: 1,2-Dichloroethane-d4	11.1		"	13.3	83.5	77.3-121					
Surrogate: Toluene-d8	13.2		"	13.3	99.2	91.4-107					
Surrogate: 4-Bromofluorobenzene	12.4		"	13.3	93.2	85.3-109					

Matrix Spike (8092610-MS1)

Source: R809125-01

Prepared: 09/26/08 Analyzed: 09/27/08

Benzene	38.3	1.0	ug/l	33.3	4.7	101	66.8-117				
Toluene	31.0	1.0	"	33.3	ND	93.1	71.5-117				
Surrogate: 1,2-Dichloroethane-d4	11.6		"	13.3		87.2	77.3-121				
Surrogate: Toluene-d8	13.1		"	13.3		98.5	91.4-107				
Surrogate: 4-Bromofluorobenzene	11.8		"	13.3		88.7	85.3-109				

Summit Scientific

The results in this report apply to the samples analyzed in accordance with the chain of custody document. This analytical report must be reproduced in its entirety.



LT Environmental, Inc.
 4600 West 60th Avenue
 Arvada CO, 80003

Project: PDC - Mellon 28-2

Project Number: PDC 08107
 Project Manager: John Peterson

Reported:
 10/01/08 08:57

Volatile Organic Compounds by EPA Method 8260B - Quality Control
Summit Scientific

Analyte	Reporting			Spike	Source	%REC			RPD	Notes
	Result	Limit	Units	Level	Result	%REC	Limits	RPD	Limit	

Batch 8092610 - EPA 5030 Water MS

Matrix Spike Dup (8092610-MSD1)	Source: R809125-01			Prepared: 09/26/08		Analyzed: 09/27/08				
Benzene	32.3	1.0	ug/l	33.3	4.7	82.9	66.8-117	17.0	17.8	
Toluene	29.8	1.0	"	33.3	ND	89.5	71.5-117	3.95	14.4	
Surrogate: 1,2-Dichloroethane-d4	13.4		"	13.3		101	77.3-121			
Surrogate: Toluene-d8	12.8		"	13.3		96.2	91.4-107			
Surrogate: 4-Bromofluorobenzene	11.9		"	13.3		89.5	85.3-109			

Summit Scientific

The results in this report apply to the samples analyzed in accordance with the chain of custody document. This analytical report must be reproduced in its entirety.



LT Environmental, Inc.
4600 West 60th Avenue
Arvada CO, 80003

Project: PDC - Mellon 28-2

Project Number: PDC 08107
Project Manager: John Peterson

Reported:
10/01/08 08:57

Notes and Definitions

DET Analyte DETECTED
ND Analyte NOT DETECTED at or above the reporting limit
NR Not Reported
dry Sample results reported on a dry weight basis
RPD Relative Percent Difference

Summit Scientific

The results in this report apply to the samples analyzed in accordance with the chain of custody document. This analytical report must be reproduced in its entirety.

Summit Scientific

741 Corporate Circle – Suite I ♦ Golden, Colorado 80401

303.277.9310 - laboratory ♦ 303.374.5933 - fax

July 01, 2008

John Peterson
LT Environmental, Inc.
4600 West 60th Avenue
Arvada, CO 80003
RE: PDC - Mellon 28-2

Enclosed are the results of analyses for samples received by Summit Scientific on 06/24/08 16:00. If you have any questions concerning this report, please feel free to contact me.

Sincerely,

A handwritten signature in black ink, appearing to be 'BS', with a long, sweeping horizontal line extending to the right.

Ben Shrewsbury
Vice President / Laboratory Director



LT Environmental, Inc.
4600 West 60th Avenue
Arvada CO, 80003

Project: PDC - Mellon 28-2

Project Number: PDC 08107
Project Manager: John Peterson

Reported:
07/01/08 15:45

ANALYTICAL REPORT FOR SAMPLES

Sample ID	Laboratory ID	Matrix	Date Sampled	Date Received
MW01	R806148-01	Water	06/24/08 13:20	06/24/08 16:00
MW02	R806148-02	Water	06/24/08 13:30	06/24/08 16:00
MW03	R806148-03	Water	06/24/08 13:40	06/24/08 16:00

Summit Scientific

The results in this report apply to the samples analyzed in accordance with the chain of custody document. This analytical report must be reproduced in its entirety.

LT Environmental, Inc.
4600 West 60th Avenue
Arvada CO, 80003

Project: PDC - Mellon 28-2

Project Number: PDC 08107
Project Manager: John Peterson

Reported:
07/01/08 15:45

Summit Scientific R806148

741 Corporate Circle Suite 1 • Golden, Colorado 80401
303-277-9310 • 303-277-9311 Fax

ent: LT Environmental, Inc.
dress: 4600 West 60th Avenue
y/State/Zip: Arvada, CO 80003
one: (303) 433-9788
mpler Name: Phillip Heavilin

Project Manager: Steve Corpen
E-Mail:
Project Name: Mellon 28-2
Project Number: PDC08107

Page / of /

Sample Description	Date Sampled	Time Sampled	Number of Containers	Preservative				Matrix				Analyze For:				Special Instructions	
				HCl	HNO ₃	None	Other (Specify)	Soil	Air - Canister Serial #	Other (Specify)	Total Carbon Chain	BTEX	72 Hours	24 Hours	48 Hours		Standard
MW01	6-24-08	1320	2	X									X				
MW02	1320	2		X									X				
MW03	1340	2		X									X				
Inquished by:	Date/Time:	Date/Time:		Received by:		Date/Time:		Received by:		Date/Time:		Turn Around Time (Check)		Notes:			
JM	6-24-08	16:00		JM		6/24/08		JM		6/24/08		Same Day 24 Hours 48 Hours		Temperature Upon Receipt: 9.2 Intact: Yes No			
Inquished by:	Date/Time:	Date/Time:		Received by:		Date/Time:		Received by:		Date/Time:		Turn Around Time (Check)		Notes:			
												Same Day 24 Hours 48 Hours		Temperature Upon Receipt: 9.2 Intact: Yes No			

www.s2scientific.com



LT Environmental, Inc.
 4600 West 60th Avenue
 Arvada CO, 80003

Project: PDC - Mellon 28-2

Project Number: PDC 08107
 Project Manager: John Peterson

Reported:
 07/01/08 15:45

MW01
R806148-01 (Water)

Summit Scientific

Volatile Organic Compounds by EPA Method 8260B

Date Sampled: **06/24/08 13:20**

Analyte	Result	Reporting Limit	Units	Dilution	Batch	Prepared	Analyzed	Method	Notes
Benzene	ND	1.0	ug/l	1	8063003	06/30/08	06/30/08	EPA 8260B	
Toluene	ND	1.0	"	"	"	"	"	"	
Ethylbenzene	ND	1.0	"	"	"	"	"	"	
Xylenes (total)	ND	1.0	"	"	"	"	"	"	

Date Sampled: **06/24/08 13:20**

Analyte	Result	Reporting Limit	Units	Dilution	Batch	Prepared	Analyzed	Method	Notes
<i>Surrogate: 1,2-Dichloroethane-d4</i>		97.7 %	80-120		"	"	"	"	
<i>Surrogate: Toluene-d8</i>		100 %	92.1-106		"	"	"	"	
<i>Surrogate: 4-Bromofluorobenzene</i>		101 %	84.5-110		"	"	"	"	

Summit Scientific

The results in this report apply to the samples analyzed in accordance with the chain of custody document. This analytical report must be reproduced in its entirety.



LT Environmental, Inc.
 4600 West 60th Avenue
 Arvada CO, 80003

Project: PDC - Mellon 28-2

Project Number: PDC 08107
 Project Manager: John Peterson

Reported:
 07/01/08 15:45

MW02
R806148-02 (Water)

Summit Scientific

Volatile Organic Compounds by EPA Method 8260B

Date Sampled: **06/24/08 13:30**

Analyte	Result	Reporting Limit	Units	Dilution	Batch	Prepared	Analyzed	Method	Notes
Benzene	ND	1.0	ug/l	1	8063003	06/30/08	07/01/08	EPA 8260B	
Toluene	ND	1.0	"	"	"	"	"	"	
Ethylbenzene	ND	1.0	"	"	"	"	"	"	
Xylenes (total)	ND	1.0	"	"	"	"	"	"	

Date Sampled: **06/24/08 13:30**

Analyte	Result	Reporting Limit	Units	Dilution	Batch	Prepared	Analyzed	Method	Notes
<i>Surrogate: 1,2-Dichloroethane-d4</i>		<i>111 %</i>	<i>80-120</i>		<i>"</i>	<i>"</i>	<i>"</i>	<i>"</i>	
<i>Surrogate: Toluene-d8</i>		<i>100 %</i>	<i>92.1-106</i>		<i>"</i>	<i>"</i>	<i>"</i>	<i>"</i>	
<i>Surrogate: 4-Bromofluorobenzene</i>		<i>97.7 %</i>	<i>84.5-110</i>		<i>"</i>	<i>"</i>	<i>"</i>	<i>"</i>	

Summit Scientific

The results in this report apply to the samples analyzed in accordance with the chain of custody document. This analytical report must be reproduced in its entirety.



LT Environmental, Inc.
 4600 West 60th Avenue
 Arvada CO, 80003

Project: PDC - Mellon 28-2

Project Number: PDC 08107
 Project Manager: John Peterson

Reported:
 07/01/08 15:45

MW03
R806148-03 (Water)

Summit Scientific

Volatile Organic Compounds by EPA Method 8260B

Date Sampled: **06/24/08 13:40**

Analyte	Result	Reporting Limit	Units	Dilution	Batch	Prepared	Analyzed	Method	Notes
Benzene	ND	1.0	ug/l	1	8063003	06/30/08	07/01/08	EPA 8260B	
Toluene	ND	1.0	"	"	"	"	"	"	
Ethylbenzene	ND	1.0	"	"	"	"	"	"	
Xylenes (total)	ND	1.0	"	"	"	"	"	"	

Date Sampled: **06/24/08 13:40**

Analyte	Result	Reporting Limit	Units	Dilution	Batch	Prepared	Analyzed	Method	Notes
<i>Surrogate: 1,2-Dichloroethane-d4</i>		96.2 %	80-120		"	"	"	"	
<i>Surrogate: Toluene-d8</i>		100 %	92.1-106		"	"	"	"	
<i>Surrogate: 4-Bromofluorobenzene</i>		97.7 %	84.5-110		"	"	"	"	

Summit Scientific

The results in this report apply to the samples analyzed in accordance with the chain of custody document. This analytical report must be reproduced in its entirety.



LT Environmental, Inc.
4600 West 60th Avenue
Arvada CO, 80003

Project: PDC - Mellon 28-2

Project Number: PDC 08107
Project Manager: John Peterson

Reported:
07/01/08 15:45

Volatile Organic Compounds by EPA Method 8260B - Quality Control

Summit Scientific

Analyte	Reporting			Spike	Source	%REC		RPD		Notes
	Result	Limit	Units	Level	Result	%REC	Limits	RPD	Limit	

Batch 8063003 - EPA 5030 Water MS

Blank (8063003-BLK1)

Prepared & Analyzed: 06/30/08

Benzene	ND	1.0	ug/l							
Toluene	ND	1.0	"							
Ethylbenzene	ND	1.0	"							
Xylenes (total)	ND	1.0	"							
Surrogate: 1,2-Dichloroethane-d4	12.9		"	13.3		97.0	80-120			
Surrogate: Toluene-d8	13.2		"	13.3		99.2	92.1-106			
Surrogate: 4-Bromofluorobenzene	12.7		"	13.3		95.5	84.5-110			

LCS (8063003-BS1)

Prepared & Analyzed: 06/30/08

Benzene	35.0	1.0	ug/l	33.3		105	61.4-110			
Toluene	35.2	1.0	"	33.3		106	54.2-116			
Surrogate: 1,2-Dichloroethane-d4	13.3		"	13.3		100	80-120			
Surrogate: Toluene-d8	13.1		"	13.3		98.5	92.1-106			
Surrogate: 4-Bromofluorobenzene	12.6		"	13.3		94.7	84.5-110			

LCS Dup (8063003-BSD1)

Prepared & Analyzed: 06/30/08

Benzene	33.3	1.0	ug/l	33.3		100	61.4-110	4.98	11.8	
Toluene	35.7	1.0	"	33.3		107	54.2-116	1.41	12.2	
Surrogate: 1,2-Dichloroethane-d4	13.0		"	13.3		97.7	80-120			
Surrogate: Toluene-d8	13.2		"	13.3		99.2	92.1-106			
Surrogate: 4-Bromofluorobenzene	12.7		"	13.3		95.5	84.5-110			

Matrix Spike (8063003-MS1)

Source: R806144-01

Prepared & Analyzed: 06/30/08

Benzene	32.9	1.0	ug/l	33.3	ND	98.8	61.5-109			
Toluene	35.6	1.0	"	33.3	ND	107	55.6-113			
Surrogate: 1,2-Dichloroethane-d4	15.0		"	13.3		113	80-120			
Surrogate: Toluene-d8	13.2		"	13.3		99.2	92.1-106			
Surrogate: 4-Bromofluorobenzene	12.9		"	13.3		97.0	84.5-110			

Summit Scientific

The results in this report apply to the samples analyzed in accordance with the chain of custody document. This analytical report must be reproduced in its entirety.



LT Environmental, Inc.
 4600 West 60th Avenue
 Arvada CO, 80003

Project: PDC - Mellon 28-2

Project Number: PDC 08107
 Project Manager: John Peterson

Reported:
 07/01/08 15:45

Volatile Organic Compounds by EPA Method 8260B - Quality Control
Summit Scientific

Analyte	Reporting			Spike	Source	%REC			RPD	Notes
	Result	Limit	Units	Level	Result	%REC	Limits	RPD	Limit	

Batch 8063003 - EPA 5030 Water MS

Matrix Spike Dup (8063003-MSD1)	Source: R806144-01			Prepared & Analyzed: 06/30/08						
Benzene	32.8	1.0	ug/l	33.3	ND	98.5	61.5-109	0.304	21.7	
Toluene	35.2	1.0	"	33.3	ND	106	55.6-113	1.13	9.18	
<i>Surrogate: 1,2-Dichloroethane-d4</i>	<i>13.3</i>		<i>"</i>	<i>13.3</i>		<i>100</i>	<i>80-120</i>			
<i>Surrogate: Toluene-d8</i>	<i>13.1</i>		<i>"</i>	<i>13.3</i>		<i>98.5</i>	<i>92.1-106</i>			
<i>Surrogate: 4-Bromofluorobenzene</i>	<i>12.7</i>		<i>"</i>	<i>13.3</i>		<i>95.5</i>	<i>84.5-110</i>			

Summit Scientific

The results in this report apply to the samples analyzed in accordance with the chain of custody document. This analytical report must be reproduced in its entirety.



LT Environmental, Inc.
4600 West 60th Avenue
Arvada CO, 80003

Project: PDC - Mellon 28-2

Project Number: PDC 08107
Project Manager: John Peterson

Reported:
07/01/08 15:45

Notes and Definitions

DET Analyte DETECTED
ND Analyte NOT DETECTED at or above the reporting limit
NR Not Reported
dry Sample results reported on a dry weight basis
RPD Relative Percent Difference

Summit Scientific

The results in this report apply to the samples analyzed in accordance with the chain of custody document. This analytical report must be reproduced in its entirety.

Summit Scientific

741 Corporate Circle – Suite I ♦ Golden, Colorado 80401

303.277.9310 - laboratory ♦ 303.277.9531 - fax

June 26, 2008

John Peterson
LT Environmental, Inc.
4600 West 60th Avenue
Arvada, CO 80003
RE: PDC - Mellon 28-2

Enclosed are the results of analyses for samples received by Summit Scientific on 06/20/08 17:06. If you have any questions concerning this report, please feel free to contact me.

Sincerely,

A handwritten signature in black ink, appearing to read 'BS', with a long, sweeping horizontal line extending to the right.

Ben Shrewsbury
Vice President / Laboratory Director



LT Environmental, Inc.
4600 West 60th Avenue
Arvada CO, 80003

Project: PDC - Mellon 28-2

Project Number: PDC 08107
Project Manager: John Peterson

Reported:
06/26/08 15:22

ANALYTICAL REPORT FOR SAMPLES

Sample ID	Laboratory ID	Matrix	Date Sampled	Date Received
MW03@18-19'	R806131-01	Soil	06/20/08 14:15	06/20/08 17:06
MW02@18-19'	R806131-02	Soil	06/20/08 13:25	06/20/08 17:06
MW01@18-19'	R806131-03	Soil	06/20/08 13:35	06/20/08 17:06

Summit Scientific

The results in this report apply to the samples analyzed in accordance with the chain of custody document. This analytical report must be reproduced in its entirety.



LT Environmental, Inc.
 4600 West 60th Avenue
 Arvada CO, 80003

Project: PDC - Mellon 28-2

Project Number: PDC 08107
 Project Manager: John Peterson

Reported:
 06/26/08 15:22

MW03@18-19'
R806131-01 (Soil)

Summit Scientific

Extractable Petroleum Hydrocarbons by 8015

Date Sampled: **06/20/08 14:15**

Analyte	Result	Reporting Limit	Units	Dilution	Batch	Prepared	Analyzed	Method	Notes
C6-C10 (TEPH-GRO)	ND	50	mg/kg	1	8062403	06/24/08	06/26/08	8015 Full Carbon Chain	
C10-C28 (TEPH-DRO)	ND	50	"	"	"	"	"	"	
C28-C36 (TEPH-ORO)	ND	50	"	"	"	"	"	"	

Date Sampled: **06/20/08 14:15**

Analyte	Result	Reporting Limit	Units	Dilution	Batch	Prepared	Analyzed	Method	Notes
Surrogate: <i>o</i> -Terphenyl		104 %	70-130		"	"	"	"	
Surrogate: Trifluorotoluene		111 %	70-130		"	"	"	"	

Date Sampled: **06/20/08 14:15**

Analyte	Result	Reporting Limit	Units	Dilution	Batch	Prepared	Analyzed	Method	Notes
C6-C36 Total TEPH	0.0		"	"	[CALC]	"	"	EPA 8015	

Summit Scientific

The results in this report apply to the samples analyzed in accordance with the chain of custody document. This analytical report must be reproduced in its entirety.



LT Environmental, Inc.
 4600 West 60th Avenue
 Arvada CO, 80003

Project: PDC - Mellon 28-2

Project Number: PDC 08107
 Project Manager: John Peterson

Reported:
 06/26/08 15:22

MW02@18-19'
R806131-02 (Soil)

Summit Scientific

Extractable Petroleum Hydrocarbons by 8015

Date Sampled: **06/20/08 13:25**

Analyte	Result	Reporting Limit	Units	Dilution	Batch	Prepared	Analyzed	Method	Notes
C6-C10 (TEPH-GRO)	350	50	mg/kg	1	8062403	06/24/08	06/26/08	8015 Full Carbon Chain	
C10-C28 (TEPH-DRO)	1000	50	"	"	"	"	"	"	
C28-C36 (TEPH-ORO)	ND	50	"	"	"	"	"	"	

Date Sampled: **06/20/08 13:25**

Analyte	Result	Reporting Limit	Units	Dilution	Batch	Prepared	Analyzed	Method	Notes
Surrogate: <i>o</i> -Terphenyl		113 %	70-130		"	"	"	"	
Surrogate: Trifluorotoluene		111 %	70-130		"	"	"	"	

Date Sampled: **06/20/08 13:25**

Analyte	Result	Reporting Limit	Units	Dilution	Batch	Prepared	Analyzed	Method	Notes
C6-C36 Total TEPH	1400		"	"	[CALC]	"	"	EPA 8015	

Summit Scientific

The results in this report apply to the samples analyzed in accordance with the chain of custody document. This analytical report must be reproduced in its entirety.



LT Environmental, Inc.
4600 West 60th Avenue
Arvada CO, 80003

Project: PDC - Mellon 28-2

Project Number: PDC 08107
Project Manager: John Peterson

Reported:
06/26/08 15:22

MW01@18-19'
R806131-03 (Soil)

Summit Scientific

Extractable Petroleum Hydrocarbons by 8015

Date Sampled: **06/20/08 13:35**

Analyte	Result	Reporting Limit	Units	Dilution	Batch	Prepared	Analyzed	Method	Notes
C6-C10 (TEPH-GRO)	ND	50	mg/kg	1	8062403	06/24/08	06/26/08	8015 Full Carbon Chain	
C10-C28 (TEPH-DRO)	ND	50	"	"	"	"	"	"	
C28-C36 (TEPH-ORO)	ND	50	"	"	"	"	"	"	

Date Sampled: **06/20/08 13:35**

Analyte	Result	Reporting Limit	Units	Dilution	Batch	Prepared	Analyzed	Method	Notes
Surrogate: <i>o</i> -Terphenyl		103 %	70-130		"	"	"	"	
Surrogate: Trifluorotoluene		111 %	70-130		"	"	"	"	

Date Sampled: **06/20/08 13:35**

Analyte	Result	Reporting Limit	Units	Dilution	Batch	Prepared	Analyzed	Method	Notes
C6-C36 Total TEPH	0.0		"	"	[CALC]	"	"	EPA 8015	

Summit Scientific

The results in this report apply to the samples analyzed in accordance with the chain of custody document. This analytical report must be reproduced in its entirety.



LT Environmental, Inc.
4600 West 60th Avenue
Arvada CO, 80003

Project: PDC - Mellon 28-2

Project Number: PDC 08107
Project Manager: John Peterson

Reported:
06/26/08 15:22

Extractable Petroleum Hydrocarbons by 8015 - Quality Control

Summit Scientific

Analyte	Reporting			Spike	Source	%REC		RPD		Notes
	Result	Limit	Units	Level	Result	%REC	Limits	RPD	Limit	

Batch 8062403 - EPA 3550A

Blank (8062403-BLK1)

Prepared: 06/24/08 Analyzed: 06/25/08

C6-C10 (TEPH-GRO)	ND	50	mg/kg							
C10-C28 (TEPH-DRO)	ND	50	"							
C28-C36 (TEPH-ORO)	ND	50	"							

Surrogate: *o*-Terphenyl

53.0 " 50.0 106 70-130

Surrogate: Trifluorotoluene

113 " 100 113 70-130

LCS (8062403-BS1)

Prepared: 06/24/08 Analyzed: 06/25/08

C10-C28 (TEPH-DRO)	452	50	mg/kg	500		90.4	65.3-142			
--------------------	-----	----	-------	-----	--	------	----------	--	--	--

LCS Dup (8062403-BSD1)

Prepared: 06/24/08 Analyzed: 06/25/08

C10-C28 (TEPH-DRO)	415	50	mg/kg	500		83.0	65.3-142	8.54	19.7	
--------------------	-----	----	-------	-----	--	------	----------	------	------	--

Matrix Spike (8062403-MS1)

Source: R806096-01

Prepared: 06/24/08 Analyzed: 06/26/08

C10-C28 (TEPH-DRO)	583	50	mg/kg	500	ND	117	55.2-139			
--------------------	-----	----	-------	-----	----	-----	----------	--	--	--

Matrix Spike Dup (8062403-MSD1)

Source: R806096-01

Prepared: 06/24/08 Analyzed: 06/26/08

C10-C28 (TEPH-DRO)	553	50	mg/kg	500	ND	111	55.2-139	5.28	16.7	
--------------------	-----	----	-------	-----	----	-----	----------	------	------	--

Summit Scientific

The results in this report apply to the samples analyzed in accordance with the chain of custody document. This analytical report must be reproduced in its entirety.



LT Environmental, Inc.
4600 West 60th Avenue
Arvada CO, 80003

Project: PDC - Mellon 28-2

Project Number: PDC 08107
Project Manager: John Peterson

Reported:
06/26/08 15:22

Notes and Definitions

DET Analyte DETECTED
ND Analyte NOT DETECTED at or above the reporting limit
NR Not Reported
dry Sample results reported on a dry weight basis
RPD Relative Percent Difference

Summit Scientific

The results in this report apply to the samples analyzed in accordance with the chain of custody document. This analytical report must be reproduced in its entirety.

Summit Scientific

741 Corporate Circle – Suite I ♦ Golden, Colorado 80401

303.277.9310 - laboratory ♦ 303.277.9531 - fax

May 13, 2008

John Peterson
LT Environmental, Inc.
4600 West 60th Avenue
Arvada, CO 80003
RE: PDC - Mellon 28-2

Enclosed are the results of analyses for samples received by Summit Scientific on 05/08/08 08:40. If you have any questions concerning this report, please feel free to contact me.

Sincerely,

A handwritten signature in black ink, appearing to be 'BS', with a long, sweeping horizontal line extending to the right.

Ben Shrewsbury
Vice President / Laboratory Director



LT Environmental, Inc.
4600 West 60th Avenue
Arvada CO, 80003

Project: PDC - Mellon 28-2

Project Number: PDC 08107.05
Project Manager: John Peterson

Reported:
05/13/08 11:22

ANALYTICAL REPORT FOR SAMPLES

Sample ID	Laboratory ID	Matrix	Date Sampled	Date Received
E03@10'	R805037-01	Soil	05/07/08 16:47	05/08/08 08:40
SE01@10'	R805037-02	Soil	05/07/08 16:50	05/08/08 08:40
NE01@10'	R805037-03	Soil	05/07/08 16:45	05/08/08 08:40
SP01	R805037-04	Soil	05/07/08 17:05	05/08/08 08:40
SP02	R805037-05	Soil	05/07/08 17:00	05/08/08 08:40

Summit Scientific

The results in this report apply to the samples analyzed in accordance with the chain of custody document. This analytical report must be reproduced in its entirety.



LT Environmental, Inc.
4600 West 60th Avenue
Arvada CO, 80003

Project: PDC - Mellon 28-2

Project Number: PDC 08107.05
Project Manager: John Peterson

Reported:
05/13/08 11:22

E03@10'
R805037-01 (Soil)

Summit Scientific

Extractable Petroleum Hydrocarbons by 8015

Date Sampled: **05/07/08 16:47**

Analyte	Result	Reporting Limit	Units	Dilution	Batch	Prepared	Analyzed	Method	Notes
C6-C10 (TEPH-GRO)	ND	50	mg/kg	1	8050809	05/08/08	05/08/08	8015 Full Carbon Chain	
C10-C28 (TEPH-DRO)	ND	50	"	"	"	"	"	"	
C28-C36 (TEPH-ORO)	ND	50	"	"	"	"	"	"	

Date Sampled: **05/07/08 16:47**

Analyte	Result	Reporting Limit	Units	Dilution	Batch	Prepared	Analyzed	Method	Notes
Surrogate: <i>o</i> -Terphenyl		109 %	70-130		"	"	"	"	
Surrogate: Trifluorotoluene		88.8 %	70-130		"	"	"	"	

Date Sampled: **05/07/08 16:47**

Analyte	Result	Reporting Limit	Units	Dilution	Batch	Prepared	Analyzed	Method	Notes
C6-C36 Total TEPH	0.0		"	"	[CALC]	"	"	EPA 8015	

Summit Scientific

The results in this report apply to the samples analyzed in accordance with the chain of custody document. This analytical report must be reproduced in its entirety.



LT Environmental, Inc.
 4600 West 60th Avenue
 Arvada CO, 80003

Project: PDC - Mellon 28-2

Project Number: PDC 08107.05
 Project Manager: John Peterson

Reported:
 05/13/08 11:22

SE01@10'
R805037-02 (Soil)

Summit Scientific

Extractable Petroleum Hydrocarbons by 8015

Date Sampled: **05/07/08 16:50**

Analyte	Result	Reporting Limit	Units	Dilution	Batch	Prepared	Analyzed	Method	Notes
C6-C10 (TEPH-GRO)	ND	50	mg/kg	1	8050809	05/08/08	05/08/08	8015 Full Carbon Chain	
C10-C28 (TEPH-DRO)	ND	50	"	"	"	"	"	"	
C28-C36 (TEPH-ORO)	ND	50	"	"	"	"	"	"	

Date Sampled: **05/07/08 16:50**

Analyte	Result	Reporting Limit	Units	Dilution	Batch	Prepared	Analyzed	Method	Notes
Surrogate: <i>o</i> -Terphenyl		103 %	70-130		"	"	"	"	
Surrogate: Trifluorotoluene		87.9 %	70-130		"	"	"	"	

Date Sampled: **05/07/08 16:50**

Analyte	Result	Reporting Limit	Units	Dilution	Batch	Prepared	Analyzed	Method	Notes
C6-C36 Total TEPH	0.0		"	"	[CALC]	"	"	EPA 8015	

Summit Scientific

The results in this report apply to the samples analyzed in accordance with the chain of custody document. This analytical report must be reproduced in its entirety.



LT Environmental, Inc.
4600 West 60th Avenue
Arvada CO, 80003

Project: PDC - Mellon 28-2

Project Number: PDC 08107.05
Project Manager: John Peterson

Reported:
05/13/08 11:22

NE01@10'
R805037-03 (Soil)

Summit Scientific

Extractable Petroleum Hydrocarbons by 8015

Date Sampled: **05/07/08 16:45**

Analyte	Result	Reporting Limit	Units	Dilution	Batch	Prepared	Analyzed	Method	Notes
C6-C10 (TEPH-GRO)	ND	50	mg/kg	1	8050809	05/08/08	05/08/08	8015 Full Carbon Chain	
C10-C28 (TEPH-DRO)	ND	50	"	"	"	"	"	"	
C28-C36 (TEPH-ORO)	ND	50	"	"	"	"	"	"	

Date Sampled: **05/07/08 16:45**

Analyte	Result	Reporting Limit	Units	Dilution	Batch	Prepared	Analyzed	Method	Notes
Surrogate: <i>o</i> -Terphenyl		102 %	70-130		"	"	"	"	
Surrogate: Trifluorotoluene		87.4 %	70-130		"	"	"	"	

Date Sampled: **05/07/08 16:45**

Analyte	Result	Reporting Limit	Units	Dilution	Batch	Prepared	Analyzed	Method	Notes
C6-C36 Total TEPH	0.0		"	"	[CALC]	"	"	EPA 8015	

Summit Scientific

The results in this report apply to the samples analyzed in accordance with the chain of custody document. This analytical report must be reproduced in its entirety.



LT Environmental, Inc.
 4600 West 60th Avenue
 Arvada CO, 80003

Project: PDC - Mellon 28-2

Project Number: PDC 08107.05
 Project Manager: John Peterson

Reported:
 05/13/08 11:22

SP01
R805037-04 (Soil)

Summit Scientific

Extractable Petroleum Hydrocarbons by 8015

Date Sampled: **05/07/08 17:05**

Analyte	Result	Reporting Limit	Units	Dilution	Batch	Prepared	Analyzed	Method	Notes
C6-C10 (TEPH-GRO)	ND	50	mg/kg	1	8050809	05/08/08	05/08/08	8015 Full Carbon Chain	
C10-C28 (TEPH-DRO)	ND	50	"	"	"	"	"	"	
C28-C36 (TEPH-ORO)	ND	50	"	"	"	"	"	"	

Date Sampled: **05/07/08 17:05**

Analyte	Result	Reporting Limit	Units	Dilution	Batch	Prepared	Analyzed	Method	Notes
Surrogate: <i>o</i> -Terphenyl		110 %	70-130		"	"	"	"	
Surrogate: Trifluorotoluene		90.6 %	70-130		"	"	"	"	

Date Sampled: **05/07/08 17:05**

Analyte	Result	Reporting Limit	Units	Dilution	Batch	Prepared	Analyzed	Method	Notes
C6-C36 Total TEPH	0.0		"	"	[CALC]	"	"	EPA 8015	

Summit Scientific

The results in this report apply to the samples analyzed in accordance with the chain of custody document. This analytical report must be reproduced in its entirety.



LT Environmental, Inc.
 4600 West 60th Avenue
 Arvada CO, 80003

Project: PDC - Mellon 28-2

Project Number: PDC 08107.05
 Project Manager: John Peterson

Reported:
 05/13/08 11:22

SP02
R805037-05 (Soil)

Summit Scientific

Extractable Petroleum Hydrocarbons by 8015

Date Sampled: **05/07/08 17:00**

Analyte	Result	Reporting Limit	Units	Dilution	Batch	Prepared	Analyzed	Method	Notes
C6-C10 (TEPH-GRO)	ND	50	mg/kg	1	8050809	05/08/08	05/08/08	8015 Full Carbon Chain	
C10-C28 (TEPH-DRO)	ND	50	"	"	"	"	"	"	
C28-C36 (TEPH-ORO)	ND	50	"	"	"	"	"	"	

Date Sampled: **05/07/08 17:00**

Analyte	Result	Reporting Limit	Units	Dilution	Batch	Prepared	Analyzed	Method	Notes
Surrogate: <i>o</i> -Terphenyl		95.4 %	70-130		"	"	"	"	
Surrogate: Trifluorotoluene		84.4 %	70-130		"	"	"	"	

Date Sampled: **05/07/08 17:00**

Analyte	Result	Reporting Limit	Units	Dilution	Batch	Prepared	Analyzed	Method	Notes
C6-C36 Total TEPH	0.0		"	"	[CALC]	"	"	EPA 8015	

Summit Scientific

The results in this report apply to the samples analyzed in accordance with the chain of custody document. This analytical report must be reproduced in its entirety.



LT Environmental, Inc.
4600 West 60th Avenue
Arvada CO, 80003

Project: PDC - Mellon 28-2

Project Number: PDC 08107.05
Project Manager: John Peterson

Reported:
05/13/08 11:22

Extractable Petroleum Hydrocarbons by 8015 - Quality Control

Summit Scientific

Analyte	Reporting			Spike	Source	%REC		RPD		Notes
	Result	Limit	Units	Level	Result	%REC	Limits	RPD	Limit	

Batch 8050809 - EPA 3550A

Blank (8050809-BLK1)

Prepared: 05/08/08 Analyzed: 05/09/08

C6-C10 (TEPH-GRO)	ND	50	mg/kg							
C10-C28 (TEPH-DRO)	ND	50	"							
C28-C36 (TEPH-ORO)	ND	50	"							

Surrogate: o-Terphenyl

52.1 " 50.0 104 70-130

Surrogate: Trifluorotoluene

90.0 " 100 90.0 70-130

LCS (8050809-BS1)

Prepared: 05/08/08 Analyzed: 05/09/08

C10-C28 (TEPH-DRO)	544	50	mg/kg	500		109	65.3-142			
--------------------	-----	----	-------	-----	--	-----	----------	--	--	--

LCS Dup (8050809-BSD1)

Prepared: 05/08/08 Analyzed: 05/09/08

C10-C28 (TEPH-DRO)	586	50	mg/kg	500		117	65.3-142	7.43	19.7	
--------------------	-----	----	-------	-----	--	-----	----------	------	------	--

Matrix Spike (8050809-MS1)

Source: R805051-01

Prepared: 05/08/08 Analyzed: 05/09/08

C10-C28 (TEPH-DRO)	532	50	mg/kg	500	ND	106	55.2-139			
--------------------	-----	----	-------	-----	----	-----	----------	--	--	--

Matrix Spike Dup (8050809-MSD1)

Source: R805051-01

Prepared: 05/08/08 Analyzed: 05/09/08

C10-C28 (TEPH-DRO)	550	50	mg/kg	500	ND	110	55.2-139	3.33	16.7	
--------------------	-----	----	-------	-----	----	-----	----------	------	------	--

Summit Scientific

The results in this report apply to the samples analyzed in accordance with the chain of custody document. This analytical report must be reproduced in its entirety.



LT Environmental, Inc.
4600 West 60th Avenue
Arvada CO, 80003

Project: PDC - Mellon 28-2

Project Number: PDC 08107.05
Project Manager: John Peterson

Reported:
05/13/08 11:22

Notes and Definitions

DET Analyte DETECTED
ND Analyte NOT DETECTED at or above the reporting limit
NR Not Reported
dry Sample results reported on a dry weight basis
RPD Relative Percent Difference

Summit Scientific

The results in this report apply to the samples analyzed in accordance with the chain of custody document. This analytical report must be reproduced in its entirety.

Summit Scientific

741 Corporate Circle – Suite I ♦ Golden, Colorado 80401

303.277.9310 - laboratory ♦ 303.277.9531 - fax

May 07, 2008

John Peterson
LT Environmental, Inc.
4600 West 60th Avenue
Arvada, CO 80003
RE: PDC - Mellon 28-2

Enclosed are the results of analyses for samples received by Summit Scientific on 05/06/08 16:30. If you have any questions concerning this report, please feel free to contact me.

Sincerely,

A handwritten signature in black ink, appearing to be 'BS', with a long, sweeping horizontal line extending to the right.

Ben Shrewsbury
Vice President / Laboratory Director



LT Environmental, Inc.
4600 West 60th Avenue
Arvada CO, 80003

Project: PDC - Mellon 28-2

Project Number: [none]
Project Manager: John Peterson

Reported:
05/07/08 09:25

ANALYTICAL REPORT FOR SAMPLES

Sample ID	Laboratory ID	Matrix	Date Sampled	Date Received
GW01	R805020-01	Water	05/06/08 15:10	05/06/08 16:30
E02@10'	R805020-02	Soil	05/06/08 14:45	05/06/08 16:30
S02@10'	R805020-03	Soil	05/06/08 14:50	05/06/08 16:30
W02@10'	R805020-04	Soil	05/06/08 14:55	05/06/08 16:30
N02@10'	R805020-05	Soil	05/06/08 15:00	05/06/08 16:30

Summit Scientific

The results in this report apply to the samples analyzed in accordance with the chain of custody document. This analytical report must be reproduced in its entirety.



LT Environmental, Inc.
 4600 West 60th Avenue
 Arvada CO, 80003

Project: PDC - Mellon 28-2

Project Number: [none]
 Project Manager: John Peterson

Reported:
 05/07/08 09:25

GW01
R805020-01 (Water)

Summit Scientific

Volatile Organic Compounds by EPA Method 8260B

Date Sampled: **05/06/08 15:10**

Analyte	Result	Reporting Limit	Units	Dilution	Batch	Prepared	Analyzed	Method	Notes
Benzene	250	1.0	ug/l	1	8050606	05/06/08	05/06/08	EPA 8260B	
Toluene	1.5	1.0	"	"	"	"	"	"	
Ethylbenzene	99	1.0	"	"	"	"	"	"	
Xylenes (total)	220	1.0	"	"	"	"	"	"	

Date Sampled: **05/06/08 15:10**

Analyte	Result	Reporting Limit	Units	Dilution	Batch	Prepared	Analyzed	Method	Notes
<i>Surrogate: 1,2-Dichloroethane-d4</i>		108 %	90.2-124		"	"	"	"	
<i>Surrogate: Toluene-d8</i>		105 %	92.1-106		"	"	"	"	
<i>Surrogate: 4-Bromofluorobenzene</i>		86.5 %	84.5-110		"	"	"	"	

Summit Scientific

The results in this report apply to the samples analyzed in accordance with the chain of custody document. This analytical report must be reproduced in its entirety.



LT Environmental, Inc.
 4600 West 60th Avenue
 Arvada CO, 80003

Project: PDC - Mellon 28-2

Project Number: [none]
 Project Manager: John Peterson

Reported:
 05/07/08 09:25

E02@10'
R805020-02 (Soil)

Summit Scientific

Extractable Petroleum Hydrocarbons by 8015

Date Sampled: **05/06/08 14:45**

Analyte	Result	Reporting Limit	Units	Dilution	Batch	Prepared	Analyzed	Method	Notes
C6-C10 (TEPH-GRO)	310	50	mg/kg	1	8050607	05/06/08	05/06/08	8015 Full Carbon Chain	
C10-C28 (TEPH-DRO)	390	50	"	"	"	"	"	"	
C28-C36 (TEPH-ORO)	ND	50	"	"	"	"	"	"	

Date Sampled: **05/06/08 14:45**

Analyte	Result	Reporting Limit	Units	Dilution	Batch	Prepared	Analyzed	Method	Notes
<i>Surrogate: o-Terphenyl</i>		104 %	70-130		"	"	"	"	
<i>Surrogate: Trifluorotoluene</i>		79.7 %	70-130		"	"	"	"	

Date Sampled: **05/06/08 14:45**

Analyte	Result	Reporting Limit	Units	Dilution	Batch	Prepared	Analyzed	Method	Notes
C6-C36 Total TEPH	700		"	"	[CALC]	"	"	EPA 8015	

Summit Scientific

The results in this report apply to the samples analyzed in accordance with the chain of custody document. This analytical report must be reproduced in its entirety.



LT Environmental, Inc.
 4600 West 60th Avenue
 Arvada CO, 80003

Project: PDC - Mellon 28-2

Project Number: [none]
 Project Manager: John Peterson

Reported:
 05/07/08 09:25

S02@10'
R805020-03 (Soil)

Summit Scientific

Extractable Petroleum Hydrocarbons by 8015

Date Sampled: **05/06/08 14:50**

Analyte	Result	Reporting Limit	Units	Dilution	Batch	Prepared	Analyzed	Method	Notes
C6-C10 (TEPH-GRO)	ND	50	mg/kg	1	8050607	05/06/08	05/06/08	8015 Full Carbon Chain	
C10-C28 (TEPH-DRO)	ND	50	"	"	"	"	"	"	
C28-C36 (TEPH-ORO)	ND	50	"	"	"	"	"	"	

Date Sampled: **05/06/08 14:50**

Analyte	Result	Reporting Limit	Units	Dilution	Batch	Prepared	Analyzed	Method	Notes
Surrogate: <i>o</i> -Terphenyl		92.0 %	70-130		"	"	"	"	
Surrogate: Trifluorotoluene		81.4 %	70-130		"	"	"	"	

Date Sampled: **05/06/08 14:50**

Analyte	Result	Reporting Limit	Units	Dilution	Batch	Prepared	Analyzed	Method	Notes
C6-C36 Total TEPH	0.0		"	"	[CALC]	"	"	EPA 8015	

Summit Scientific

The results in this report apply to the samples analyzed in accordance with the chain of custody document. This analytical report must be reproduced in its entirety.



LT Environmental, Inc.
 4600 West 60th Avenue
 Arvada CO, 80003

Project: PDC - Mellon 28-2

Project Number: [none]
 Project Manager: John Peterson

Reported:
 05/07/08 09:25

W02@10'
R805020-04 (Soil)

Summit Scientific

Extractable Petroleum Hydrocarbons by 8015

Date Sampled: **05/06/08 14:55**

Analyte	Result	Reporting Limit	Units	Dilution	Batch	Prepared	Analyzed	Method	Notes
C6-C10 (TEPH-GRO)	180	50	mg/kg	1	8050607	05/06/08	05/06/08	8015 Full Carbon Chain	
C10-C28 (TEPH-DRO)	270	50	"	"	"	"	"	"	
C28-C36 (TEPH-ORO)	ND	50	"	"	"	"	"	"	

Date Sampled: **05/06/08 14:55**

Analyte	Result	Reporting Limit	Units	Dilution	Batch	Prepared	Analyzed	Method	Notes
Surrogate: <i>o</i> -Terphenyl		100 %	70-130		"	"	"	"	
Surrogate: Trifluorotoluene		84.1 %	70-130		"	"	"	"	

Date Sampled: **05/06/08 14:55**

Analyte	Result	Reporting Limit	Units	Dilution	Batch	Prepared	Analyzed	Method	Notes
C6-C36 Total TEPH	450		"	"	[CALC]	"	"	EPA 8015	

Summit Scientific

The results in this report apply to the samples analyzed in accordance with the chain of custody document. This analytical report must be reproduced in its entirety.



LT Environmental, Inc.
 4600 West 60th Avenue
 Arvada CO, 80003

Project: PDC - Mellon 28-2

Project Number: [none]
 Project Manager: John Peterson

Reported:
 05/07/08 09:25

N02@10'
R805020-05 (Soil)

Summit Scientific

Extractable Petroleum Hydrocarbons by 8015

Date Sampled: **05/06/08 15:00**

Analyte	Result	Reporting Limit	Units	Dilution	Batch	Prepared	Analyzed	Method	Notes
C6-C10 (TEPH-GRO)	ND	50	mg/kg	1	8050607	05/06/08	05/06/08	8015 Full Carbon Chain	
C10-C28 (TEPH-DRO)	ND	50	"	"	"	"	"	"	
C28-C36 (TEPH-ORO)	ND	50	"	"	"	"	"	"	

Date Sampled: **05/06/08 15:00**

Analyte	Result	Reporting Limit	Units	Dilution	Batch	Prepared	Analyzed	Method	Notes
Surrogate: <i>o</i> -Terphenyl		105 %	70-130		"	"	"	"	
Surrogate: Trifluorotoluene		86.2 %	70-130		"	"	"	"	

Date Sampled: **05/06/08 15:00**

Analyte	Result	Reporting Limit	Units	Dilution	Batch	Prepared	Analyzed	Method	Notes
C6-C36 Total TEPH	0.0		"	"	[CALC]	"	"	EPA 8015	

Summit Scientific

The results in this report apply to the samples analyzed in accordance with the chain of custody document. This analytical report must be reproduced in its entirety.



LT Environmental, Inc.
4600 West 60th Avenue
Arvada CO, 80003

Project: PDC - Mellon 28-2

Project Number: [none]
Project Manager: John Peterson

Reported:
05/07/08 09:25

Extractable Petroleum Hydrocarbons by 8015 - Quality Control

Summit Scientific

Analyte	Reporting			Spike	Source	%REC		RPD		Notes
	Result	Limit	Units	Level	Result	%REC	Limits	RPD	Limit	

Batch 8050607 - EPA 3550A

Blank (8050607-BLK1)

Prepared: 05/06/08 Analyzed: 05/07/08

C6-C10 (TEPH-GRO)	ND	50	mg/kg							
C10-C28 (TEPH-DRO)	ND	50	"							
C28-C36 (TEPH-ORO)	ND	50	"							

Surrogate: *o*-Terphenyl

56.1 " 50.0 112 70-130

Surrogate: Trifluorotoluene

88.0 " 100 88.0 70-130

LCS (8050607-BS1)

Prepared: 05/06/08 Analyzed: 05/07/08

C10-C28 (TEPH-DRO)	289	50	mg/kg	500		57.8	65.3-142			
--------------------	-----	----	-------	-----	--	------	----------	--	--	--

LCS Dup (8050607-BSD1)

Prepared: 05/06/08 Analyzed: 05/07/08

C10-C28 (TEPH-DRO)	241	50	mg/kg	500		48.2	65.3-142	18.1	19.7	
--------------------	-----	----	-------	-----	--	------	----------	------	------	--

Matrix Spike (8050607-MS1)

Source: R805020-02

Prepared: 05/06/08 Analyzed: 05/07/08

C10-C28 (TEPH-DRO)	709	50	mg/kg	500	390	63.8	55.2-139			
--------------------	-----	----	-------	-----	-----	------	----------	--	--	--

Matrix Spike Dup (8050607-MSD1)

Source: R805020-02

Prepared: 05/06/08 Analyzed: 05/07/08

C10-C28 (TEPH-DRO)	651	50	mg/kg	500	390	52.2	55.2-139	8.53	16.7	
--------------------	-----	----	-------	-----	-----	------	----------	------	------	--

Summit Scientific

The results in this report apply to the samples analyzed in accordance with the chain of custody document. This analytical report must be reproduced in its entirety.



LT Environmental, Inc.
4600 West 60th Avenue
Arvada CO, 80003

Project: PDC - Mellon 28-2

Project Number: [none]
Project Manager: John Peterson

Reported:
05/07/08 09:25

Volatile Organic Compounds by EPA Method 8260B - Quality Control
Summit Scientific

Analyte	Result	Reporting		Spike Level	Source		%REC		RPD		Notes
		Limit	Units		Result	%REC	Limits	RPD	Limit		

Batch 8050606 - EPA 5030 Water MS

Blank (8050606-BLK1)

Prepared & Analyzed: 05/06/08

Benzene	ND	1.0	ug/l								
Toluene	ND	1.0	"								
Ethylbenzene	ND	1.0	"								
Xylenes (total)	ND	1.0	"								
<i>Surrogate: 1,2-Dichloroethane-d4</i>	<i>14.3</i>		<i>"</i>	<i>13.3</i>		<i>108</i>	<i>90.2-124</i>				
<i>Surrogate: Toluene-d8</i>	<i>13.0</i>		<i>"</i>	<i>13.3</i>		<i>97.7</i>	<i>92.1-106</i>				
<i>Surrogate: 4-Bromofluorobenzene</i>	<i>12.7</i>		<i>"</i>	<i>13.3</i>		<i>95.5</i>	<i>84.5-110</i>				

LCS (8050606-BS1)

Prepared & Analyzed: 05/06/08

Benzene	31.2	1.0	ug/l	33.3		93.7	61.4-110				
Toluene	30.0	1.0	"	33.3		90.1	54.2-116				
<i>Surrogate: 1,2-Dichloroethane-d4</i>	<i>14.4</i>		<i>"</i>	<i>13.3</i>		<i>108</i>	<i>90.2-124</i>				
<i>Surrogate: Toluene-d8</i>	<i>13.0</i>		<i>"</i>	<i>13.3</i>		<i>97.7</i>	<i>92.1-106</i>				
<i>Surrogate: 4-Bromofluorobenzene</i>	<i>12.8</i>		<i>"</i>	<i>13.3</i>		<i>96.2</i>	<i>84.5-110</i>				

LCS Dup (8050606-BSD1)

Prepared & Analyzed: 05/06/08

Benzene	31.6	1.0	ug/l	33.3		94.9	61.4-110	1.27	11.8		
Toluene	30.8	1.0	"	33.3		92.5	54.2-116	2.63	12.2		
<i>Surrogate: 1,2-Dichloroethane-d4</i>	<i>14.5</i>		<i>"</i>	<i>13.3</i>		<i>109</i>	<i>90.2-124</i>				
<i>Surrogate: Toluene-d8</i>	<i>13.1</i>		<i>"</i>	<i>13.3</i>		<i>98.5</i>	<i>92.1-106</i>				
<i>Surrogate: 4-Bromofluorobenzene</i>	<i>12.8</i>		<i>"</i>	<i>13.3</i>		<i>96.2</i>	<i>84.5-110</i>				

Matrix Spike (8050606-MS1)

Source: R805020-01

Prepared & Analyzed: 05/06/08

Benzene	281	1.0	ug/l	33.3	250	93.1	61.5-109				
Toluene	30.6	1.0	"	33.3	1.5	87.4	55.6-113				
<i>Surrogate: 1,2-Dichloroethane-d4</i>	<i>14.6</i>		<i>"</i>	<i>13.3</i>		<i>110</i>	<i>90.2-124</i>				
<i>Surrogate: Toluene-d8</i>	<i>13.9</i>		<i>"</i>	<i>13.3</i>		<i>105</i>	<i>92.1-106</i>				
<i>Surrogate: 4-Bromofluorobenzene</i>	<i>13.1</i>		<i>"</i>	<i>13.3</i>		<i>98.5</i>	<i>84.5-110</i>				

Summit Scientific

The results in this report apply to the samples analyzed in accordance with the chain of custody document. This analytical report must be reproduced in its entirety.



LT Environmental, Inc.
 4600 West 60th Avenue
 Arvada CO, 80003

Project: PDC - Mellon 28-2

Project Number: [none]
 Project Manager: John Peterson

Reported:
 05/07/08 09:25

Volatile Organic Compounds by EPA Method 8260B - Quality Control
Summit Scientific

Analyte	Reporting			Spike	Source	%REC			RPD	Notes
	Result	Limit	Units	Level	Result	%REC	Limits	RPD	Limit	

Batch 8050606 - EPA 5030 Water MS

Matrix Spike Dup (8050606-MSD1)	Source: R805020-01			Prepared & Analyzed: 05/06/08						
Benzene	183	1.0	ug/l	33.3	250	NR	61.5-109	42.2	21.7	
Toluene	29.3	1.0	"	33.3	1.5	83.5	55.6-113	4.34	9.18	
<i>Surrogate: 1,2-Dichloroethane-d4</i>	<i>15.9</i>		<i>"</i>	<i>13.3</i>		<i>120</i>	<i>90.2-124</i>			
<i>Surrogate: Toluene-d8</i>	<i>13.8</i>		<i>"</i>	<i>13.3</i>		<i>104</i>	<i>92.1-106</i>			
<i>Surrogate: 4-Bromofluorobenzene</i>	<i>12.0</i>		<i>"</i>	<i>13.3</i>		<i>90.2</i>	<i>84.5-110</i>			

Summit Scientific

The results in this report apply to the samples analyzed in accordance with the chain of custody document. This analytical report must be reproduced in its entirety.



LT Environmental, Inc.
4600 West 60th Avenue
Arvada CO, 80003

Project: PDC - Mellon 28-2

Project Number: [none]
Project Manager: John Peterson

Reported:
05/07/08 09:25

Notes and Definitions

DET Analyte DETECTED
ND Analyte NOT DETECTED at or above the reporting limit
NR Not Reported
dry Sample results reported on a dry weight basis
RPD Relative Percent Difference

Summit Scientific

The results in this report apply to the samples analyzed in accordance with the chain of custody document. This analytical report must be reproduced in its entirety.

Summit Scientific

741 Corporate Circle – Suite I ♦ Golden, Colorado 80401

303.277.9310 - laboratory ♦ 303.277.9531 - fax

April 29, 2008

John Peterson
LT Environmental, Inc.
4600 West 60th Avenue
Arvada, CO 80003
RE: PDC - Mellon 28-2

Enclosed are the results of analyses for samples received by Summit Scientific on 04/28/08 11:40. If you have any questions concerning this report, please feel free to contact me.

Sincerely,

A handwritten signature in black ink, appearing to read 'B. Shrewsbury', with a long, sweeping horizontal line extending to the right.

Ben Shrewsbury
Vice President / Laboratory Director



LT Environmental, Inc.
4600 West 60th Avenue
Arvada CO, 80003

Project: PDC - Mellon 28-2

Project Number: [none]
Project Manager: John Peterson

Reported:
04/29/08 08:27

ANALYTICAL REPORT FOR SAMPLES

Sample ID	Laboratory ID	Matrix	Date Sampled	Date Received
N01@12'	R804203-01	Soil	04/28/08 11:20	04/28/08 11:40
B01@15'	R804203-02	Soil	04/28/08 11:15	04/28/08 11:40
W01@12'	R804203-03	Soil	04/28/08 11:17	04/28/08 11:40
E01@12'	R804203-04	Soil	04/28/08 11:22	04/28/08 11:40
S01@11'	R804203-05	Soil	04/28/08 11:25	04/28/08 11:40

Summit Scientific

The results in this report apply to the samples analyzed in accordance with the chain of custody document. This analytical report must be reproduced in its entirety.



LT Environmental, Inc.
 4600 West 60th Avenue
 Arvada CO, 80003

Project: PDC - Mellon 28-2

Project Number: [none]
 Project Manager: John Peterson

Reported:
 04/29/08 08:27

N01@12'
R804203-01 (Soil)

Summit Scientific

Extractable Petroleum Hydrocarbons by 8015

Date Sampled: **04/28/08 11:20**

Analyte	Result	Reporting Limit	Units	Dilution	Batch	Prepared	Analyzed	Method	Notes
C6-C10 (TEPH-GRO)	1200	50	mg/kg	1	8042807	04/28/08	04/28/08	8015 Full Carbon Chain	
C10-C28 (TEPH-DRO)	1600	50	"	"	"	"	"	"	
C28-C36 (TEPH-ORO)	150	50	"	"	"	"	"	"	

Date Sampled: **04/28/08 11:20**

Analyte	Result	Reporting Limit	Units	Dilution	Batch	Prepared	Analyzed	Method	Notes
<i>Surrogate: o-Terphenyl</i>		88.6 %	70-130		"	"	"	"	
<i>Surrogate: Trifluorotoluene</i>		91.8 %	70-130		"	"	"	"	

Date Sampled: **04/28/08 11:20**

Analyte	Result	Reporting Limit	Units	Dilution	Batch	Prepared	Analyzed	Method	Notes
C6-C36 Total TEPH	3000		"	"	[CALC]	"	"	EPA 8015	

Summit Scientific

The results in this report apply to the samples analyzed in accordance with the chain of custody document. This analytical report must be reproduced in its entirety.



LT Environmental, Inc.
4600 West 60th Avenue
Arvada CO, 80003

Project: PDC - Mellon 28-2

Project Number: [none]
Project Manager: John Peterson

Reported:
04/29/08 08:27

B01@15'
R804203-02 (Soil)

Summit Scientific

Extractable Petroleum Hydrocarbons by 8015

Date Sampled: **04/28/08 11:15**

Analyte	Result	Reporting Limit	Units	Dilution	Batch	Prepared	Analyzed	Method	Notes
C6-C10 (TEPH-GRO)	3200	50	mg/kg	1	8042807	04/28/08	04/28/08	8015 Full Carbon Chain	
C10-C28 (TEPH-DRO)	3500	50	"	"	"	"	"	"	
C28-C36 (TEPH-ORO)	330	50	"	"	"	"	"	"	

Date Sampled: **04/28/08 11:15**

Analyte	Result	Reporting Limit	Units	Dilution	Batch	Prepared	Analyzed	Method	Notes
<i>Surrogate: o-Terphenyl</i>		82.8 %	70-130		"	"	"	"	
<i>Surrogate: Trifluorotoluene</i>		90.7 %	70-130		"	"	"	"	

Date Sampled: **04/28/08 11:15**

Analyte	Result	Reporting Limit	Units	Dilution	Batch	Prepared	Analyzed	Method	Notes
C6-C36 Total TEPH	7000		"	"	[CALC]	"	"	EPA 8015	

Summit Scientific

The results in this report apply to the samples analyzed in accordance with the chain of custody document. This analytical report must be reproduced in its entirety.



LT Environmental, Inc.
 4600 West 60th Avenue
 Arvada CO, 80003

Project: PDC - Mellon 28-2

Project Number: [none]
 Project Manager: John Peterson

Reported:
 04/29/08 08:27

W01@12'
R804203-03 (Soil)

Summit Scientific

Extractable Petroleum Hydrocarbons by 8015

Date Sampled: **04/28/08 11:17**

Analyte	Result	Reporting Limit	Units	Dilution	Batch	Prepared	Analyzed	Method	Notes
C6-C10 (TEPH-GRO)	ND	50	mg/kg	1	8042807	04/28/08	04/28/08	8015 Full Carbon Chain	
C10-C28 (TEPH-DRO)	ND	50	"	"	"	"	"	"	
C28-C36 (TEPH-ORO)	ND	50	"	"	"	"	"	"	

Date Sampled: **04/28/08 11:17**

Analyte	Result	Reporting Limit	Units	Dilution	Batch	Prepared	Analyzed	Method	Notes
Surrogate: <i>o</i> -Terphenyl		103 %	70-130		"	"	"	"	
Surrogate: Trifluorotoluene		97.7 %	70-130		"	"	"	"	

Date Sampled: **04/28/08 11:17**

Analyte	Result	Reporting Limit	Units	Dilution	Batch	Prepared	Analyzed	Method	Notes
C6-C36 Total TEPH	0.0		"	"	[CALC]	"	"	EPA 8015	

Summit Scientific

The results in this report apply to the samples analyzed in accordance with the chain of custody document. This analytical report must be reproduced in its entirety.



LT Environmental, Inc.
 4600 West 60th Avenue
 Arvada CO, 80003

Project: PDC - Mellon 28-2

Project Number: [none]
 Project Manager: John Peterson

Reported:
 04/29/08 08:27

E01@12'
R804203-04 (Soil)

Summit Scientific

Extractable Petroleum Hydrocarbons by 8015

Date Sampled: **04/28/08 11:22**

Analyte	Result	Reporting Limit	Units	Dilution	Batch	Prepared	Analyzed	Method	Notes
C6-C10 (TEPH-GRO)	10000	50	mg/kg	1	8042807	04/28/08	04/28/08	8015 Full Carbon Chain	
C10-C28 (TEPH-DRO)	6100	50	"	"	"	"	"	"	
C28-C36 (TEPH-ORO)	490	50	"	"	"	"	"	"	

Date Sampled: **04/28/08 11:22**

Analyte	Result	Reporting Limit	Units	Dilution	Batch	Prepared	Analyzed	Method	Notes
<i>Surrogate: o-Terphenyl</i>		80.4 %	70-130		"	"	"	"	
<i>Surrogate: Trifluorotoluene</i>		89.3 %	70-130		"	"	"	"	

Date Sampled: **04/28/08 11:22**

Analyte	Result	Reporting Limit	Units	Dilution	Batch	Prepared	Analyzed	Method	Notes
C6-C36 Total TEPH	17000		"	"	[CALC]	"	"	EPA 8015	

Summit Scientific

The results in this report apply to the samples analyzed in accordance with the chain of custody document. This analytical report must be reproduced in its entirety.



LT Environmental, Inc.
 4600 West 60th Avenue
 Arvada CO, 80003

Project: PDC - Mellon 28-2

Project Number: [none]
 Project Manager: John Peterson

Reported:
 04/29/08 08:27

S01@11'
R804203-05 (Soil)

Summit Scientific

Extractable Petroleum Hydrocarbons by 8015

Date Sampled: **04/28/08 11:25**

Analyte	Result	Reporting Limit	Units	Dilution	Batch	Prepared	Analyzed	Method	Notes
C6-C10 (TEPH-GRO)	2500	50	mg/kg	1	8042807	04/28/08	04/28/08	8015 Full Carbon Chain	
C10-C28 (TEPH-DRO)	4000	50	"	"	"	"	"	"	
C28-C36 (TEPH-ORO)	230	50	"	"	"	"	"	"	

Date Sampled: **04/28/08 11:25**

Analyte	Result	Reporting Limit	Units	Dilution	Batch	Prepared	Analyzed	Method	Notes
<i>Surrogate: o-Terphenyl</i>		104 %	70-130		"	"	"	"	
<i>Surrogate: Trifluorotoluene</i>		112 %	70-130		"	"	"	"	

Date Sampled: **04/28/08 11:25**

Analyte	Result	Reporting Limit	Units	Dilution	Batch	Prepared	Analyzed	Method	Notes
C6-C36 Total TEPH	6700		"	"	[CALC]	"	"	EPA 8015	

Summit Scientific

The results in this report apply to the samples analyzed in accordance with the chain of custody document. This analytical report must be reproduced in its entirety.



LT Environmental, Inc.
4600 West 60th Avenue
Arvada CO, 80003

Project: PDC - Mellon 28-2

Project Number: [none]
Project Manager: John Peterson

Reported:
04/29/08 08:27

Extractable Petroleum Hydrocarbons by 8015 - Quality Control

Summit Scientific

Analyte	Reporting			Spike	Source	%REC		RPD		Notes
	Result	Limit	Units	Level	Result	%REC	Limits	RPD	Limit	

Batch 8042807 - EPA 3550A

Blank (8042807-BLK1)

Prepared & Analyzed: 04/28/08

C6-C10 (TEPH-GRO)	ND	50	mg/kg							
C10-C28 (TEPH-DRO)	ND	50	"							
C28-C36 (TEPH-ORO)	ND	50	"							
Surrogate: <i>o</i> -Terphenyl	56.1		"	50.0		112	70-130			
Surrogate: Trifluorotoluene	109		"	100		109	70-130			

LCS (8042807-BS1)

Prepared & Analyzed: 04/28/08

C10-C28 (TEPH-DRO)	559	50	mg/kg	500		112	65.3-142			
--------------------	-----	----	-------	-----	--	-----	----------	--	--	--

Matrix Spike (8042807-MS1)

Source: R804203-01

Prepared & Analyzed: 04/28/08

C10-C28 (TEPH-DRO)	1920	50	mg/kg	500	1600	64.0	55.2-139			
--------------------	------	----	-------	-----	------	------	----------	--	--	--

Matrix Spike Dup (8042807-MSD1)

Source: R804203-01

Prepared & Analyzed: 04/28/08

C10-C28 (TEPH-DRO)	2660	50	mg/kg	500	1600	212	55.2-139	32.3	16.7	RPD-1
--------------------	------	----	-------	-----	------	-----	----------	------	------	-------

Summit Scientific

The results in this report apply to the samples analyzed in accordance with the chain of custody document. This analytical report must be reproduced in its entirety.



LT Environmental, Inc.
4600 West 60th Avenue
Arvada CO, 80003

Project: PDC - Mellon 28-2

Project Number: [none]
Project Manager: John Peterson

Reported:
04/29/08 08:27

Notes and Definitions

- RPD-1 The RPD failure for the sample duplicate analysis is most likely due to a non-homogeneous sample matrix.
- DET Analyte DETECTED
- ND Analyte NOT DETECTED at or above the reporting limit
- NR Not Reported
- dry Sample results reported on a dry weight basis
- RPD Relative Percent Difference

Summit Scientific

The results in this report apply to the samples analyzed in accordance with the chain of custody document. This analytical report must be reproduced in its entirety.