

Section 00  
T. 6 S., R 91 W

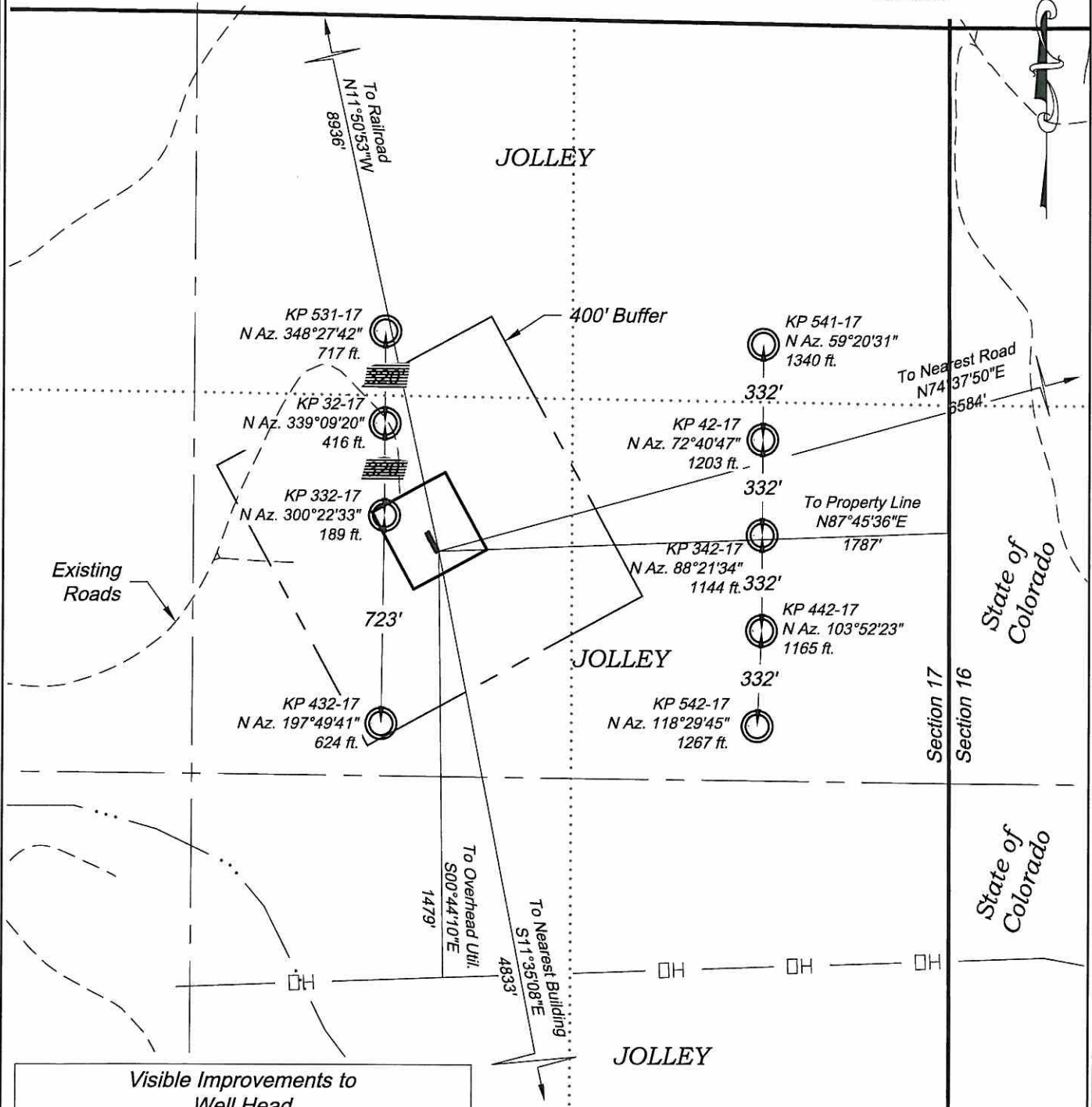

Visible Improvements to  
Well Head

Desc.	Bearing	Distance (ft)	Well
Building	S11°35'E	4833	KP 542-17
Public Road	N74°37'E	6584	KP 542-17
Above Grnd Util.	S00°44'E	1479	KP 542-17
Railroad	N11°50'W	8936	KP 542-17
Property Line	N87°45'E	1787	KP 542-17

CURRENT LAND USE		
<input checked="" type="checkbox"/> CROP LAND	<input type="checkbox"/> NON-CROP LAND	<input type="checkbox"/> SUBDIVIDED
<input type="checkbox"/> IRRIGATED	<input type="checkbox"/> RANGELAND	<input type="checkbox"/> INDUSTRIAL
<input type="checkbox"/> DRY LAND	<input type="checkbox"/> TIMBER	<input type="checkbox"/> COMMERCIAL
<input checked="" type="checkbox"/> IMPROVED PASTURE	<input type="checkbox"/> RECREATIONAL	<input type="checkbox"/> RESIDENTIAL
<input type="checkbox"/> HAY MEADOW	<input type="checkbox"/> OTHER (describe):	
<input type="checkbox"/> CRP		

Construction Plan Prepared for:  
**Williams** Williams Production, RMT

KP 32-17 Drill Pad - Plat 6  
LOCATION

136 East Third Street  
Rifle, Colorado 81650  
Ph: (970) 625-1330  
Fax: (970) 625-2773



**BOOKCLIFF**  
Survey Services, Inc.

SCALE: 1" = 500'  
DATE: 4/1/10  
PLAT: 6 of 9  
PROJECT: Williams  
DFT: CWS