

Section 21
T. 6 S., R. 91 W

Section 16
Section 21

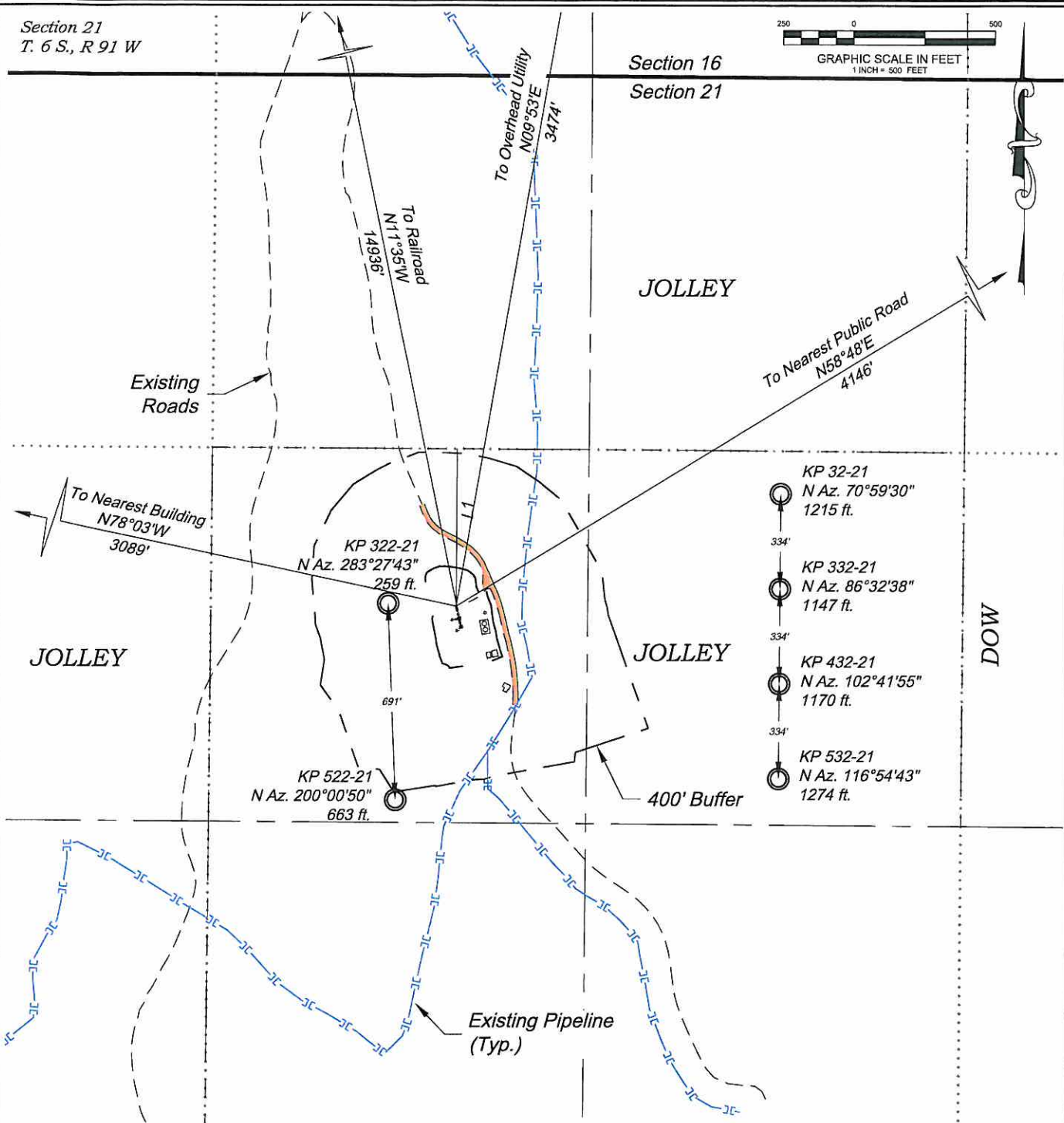
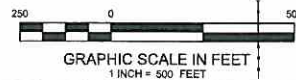

Visible Improvements to Well Head

Desc.	Bearing	Distance (ft)	Well
Building	N78°03'W	3089	KP 32-21
Public Road	N58°48'E	4146	KP 32-21
Above Grnd Util.	N09°53'E	3474	KP 32-21
Railroad	N11°35'W	14936	KP 32-21
L1 Property Line	N00°16'E	554	KP 32-31

CURRENT LAND USE

<input type="checkbox"/> CROP LAND	<input checked="" type="checkbox"/> NON-CROP LAND	<input type="checkbox"/> SUBDIVIDED
<input type="checkbox"/> IRRIGATED	<input type="checkbox"/> RANGELAND	<input type="checkbox"/> INDUSTRIAL
<input type="checkbox"/> DRY LAND	<input type="checkbox"/> TIMBER	<input type="checkbox"/> COMMERCIAL
<input type="checkbox"/> IMPROVED PASTURE	<input type="checkbox"/> RECREATIONAL	<input type="checkbox"/> RESIDENTIAL
<input type="checkbox"/> HAY MEADOW	<input checked="" type="checkbox"/> OTHER (describe): EXISTING DRILL PAD	
<input type="checkbox"/> CRP		

REVISED: 4/30/10

SCALE: 1" = 500'
DATE: 4/14/10
PLAT: 6 of 9
PROJECT: Williams
DFT: DPM

Construction Plan Prepared for:
Williams. Williams Production, RMT

KP 22-21 Drill Pad - Plat 6
LOCATION

136 East Third Street
Rt. 66, Colorado 81650
Ph. (970) 625-1330
Fax (970) 625-2773



BOOKCLIFF
Survey Services, Inc.