

# WELL LOCATION MAP

JOHNSON 32-03 PAD

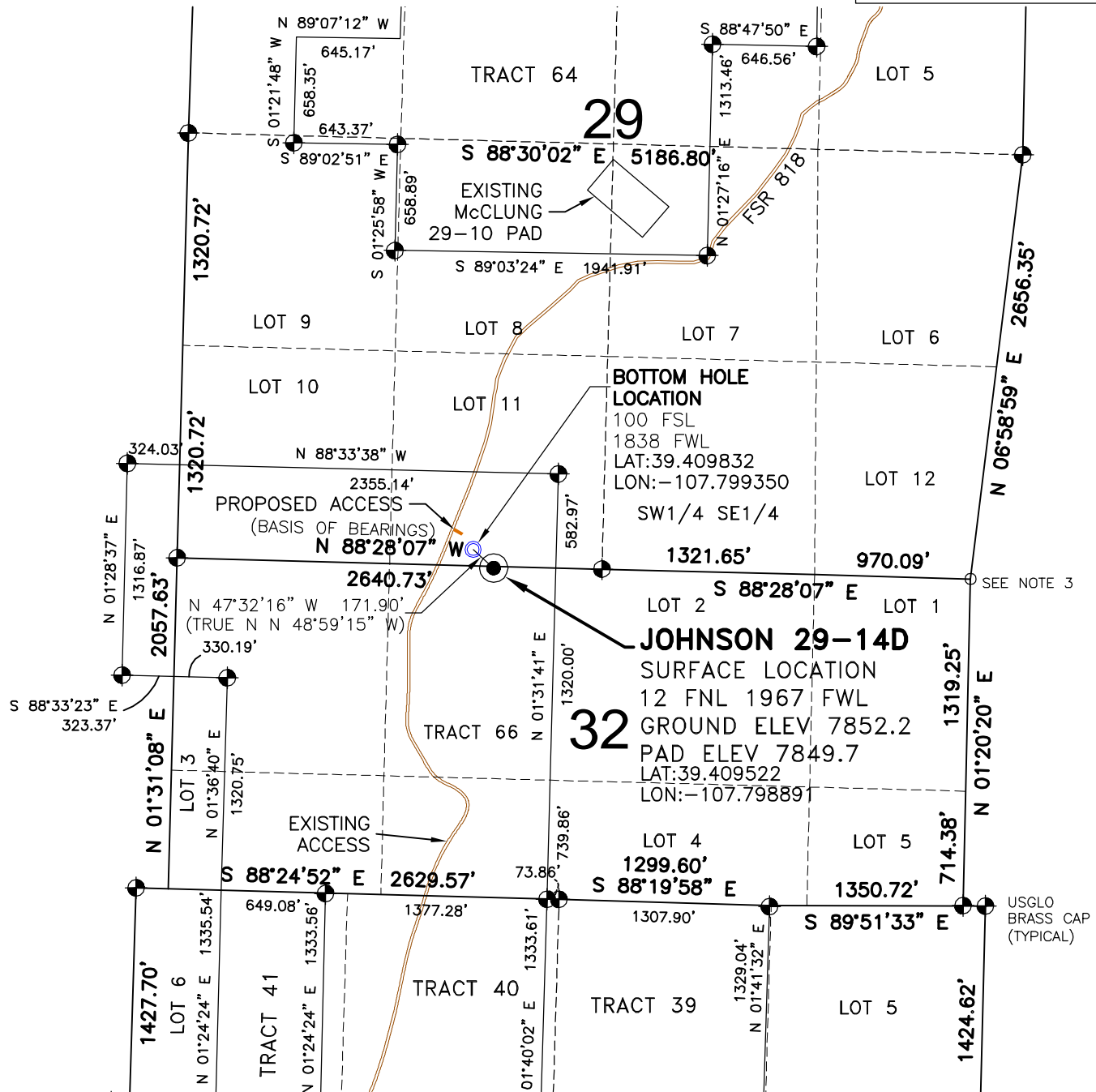

## SURVEYOR'S STATEMENT

The undersigned hereby states that the well location shown hereon was staked on the ground based on existing monumentation and/or physical evidence found in the field and is correct to the best of my knowledge, information and belief.

## NOTES

- 1.) Horizontal and vertical datum, based on NGS control point "RIFLE 2" with an elevation of 5323.06. NAVD 1988.
  - 2.) All directions, distances, and dimensions shown hereon are based on coordinates from the "Colorado coordinate system of 1983 central zone" (article 52 of title 38, C.R.S.).
  - 3.) All section line dimensions shown hereon are based on field measurements of existing monuments and/or physical evidence found in the field unless otherwise indicated. Refer to land survey plats deposited in Garfield County & BLM Survey.
  - 4.) Physical features shown hereon are for graphical representation only.
  - 5.) There are no visible improvements 400' of wellhead.
  - 6.) Distances to nearest section lines are measured perpendicularly.
  - 7.) This is not a land survey nor land survey plat.
  - 8.) Date of Survey 7/2/09; Date of Drawing 11/30/09. REV 0
- PDOP Reading: 2.8 Instrument Operator: GNA

11/30/09

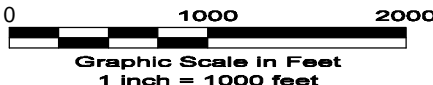
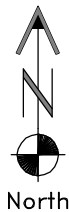
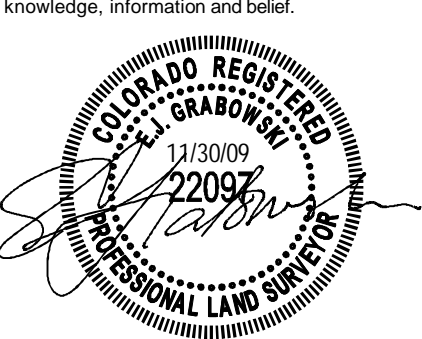

**GEO SURV**

LAND SURVEYING AND MAPPING  
LAFAYETTE - WINTER PARK  
Ph 303 666 0379 Fx 303 665 6320

**LARAMIE ENERGY II LLC**  
**JOHNSON 29-14D**

SL TRACT 66 SEC. 32 T7S R93W 6th PM  
BL TRACT 66 SEC. 29 T7S R93W 6th PM  
GARFIELD COUNTY COLORADO