

Steil Surveying Services, LLC

1102 West 19th Street P.O. BOX 2073

Cheyenne, Wyoming 82009

PRODUCTION FACILITY LOCATION DRAWING  
THIS MAP DOES NOT REPRESENT A BOUNDARY SURVEY  
FOR THE PROPOSED KERN L04-32D WELL

SECTION 4  
TOWNSHIP 3 NORTH  
RANGE 66 WEST

DATE: 01/27/2010

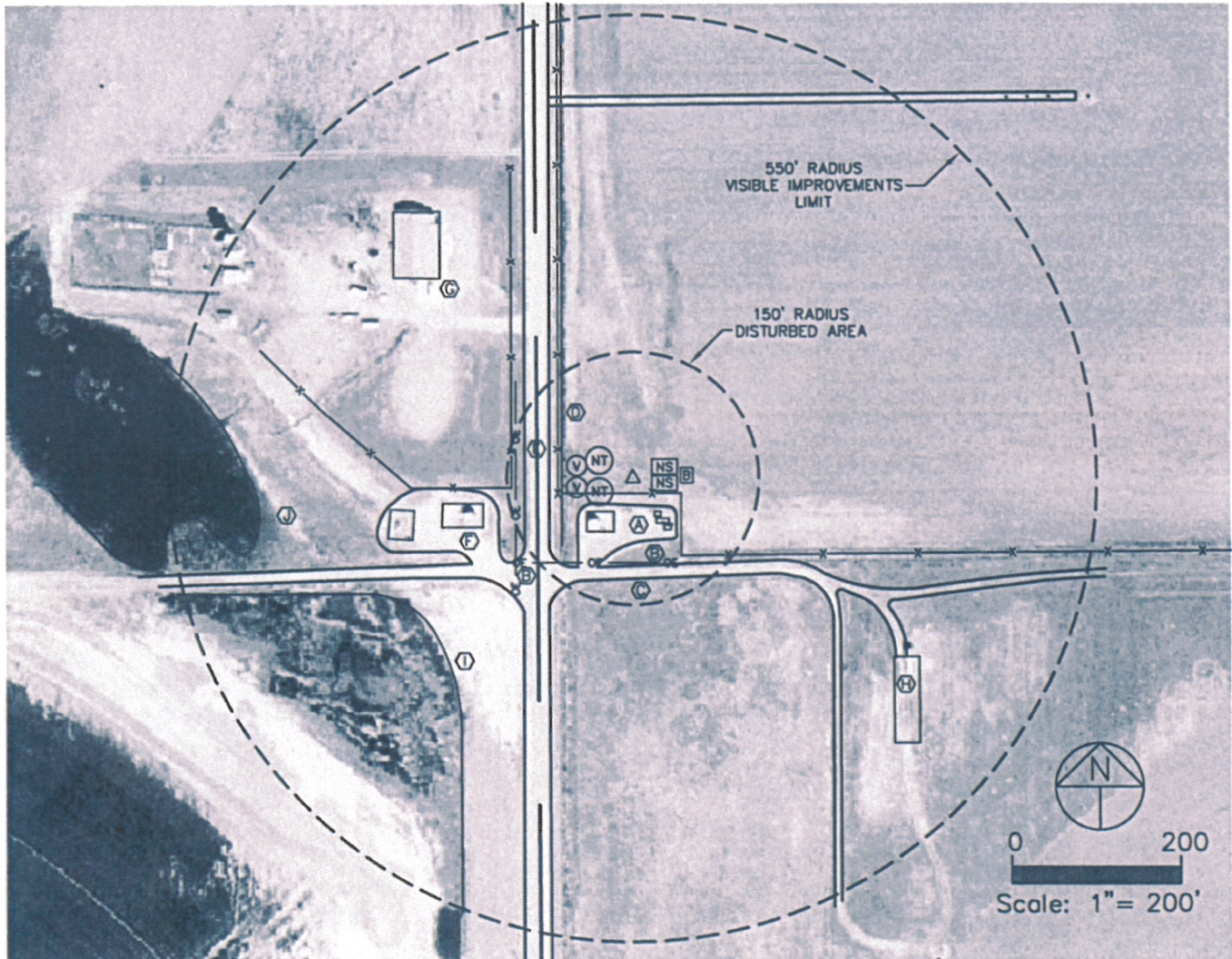

REFERENCE POINT LOCATION:

LAT: N 40.25422  
LONG: W 104.79148  
PDOP: 2.0  
DISTANCE TO PROPOSED  
WELL: 650'+/- NORTHEAST  
ASSOCIATED NEW WELLS:  
KERN L04-20D  
KERN L04-32D  
ASSOCIATED EXISTING WELLS:  
WEBER L4-5  
WEBER L4-6

IMPROVEMENTS:

- (A) EXISTING NOBLE ENERGY PRODUCTION FACILITY - 40'+/- SOUTH
- (B) OVERHEAD POWER LINE - 100'+/- SOUTH & 140'+/- WEST
- (C) DIRT ROAD - 115'+/- SOUTH
- (D) CANAL - 80'+/- WEST
- (E) GRAVEL COUNTY ROAD NO. 29 - 105'+/- WEST
- (F) EXISTING KERR-MCGEE PRODUCTION FACILITY - 190'+/- SOUTHWEST  
ASSOCIATED WELLS: 1) HSR-COLEMAN 8-5 2) HSR-DEBORRAH 7-5
- (G) EXISTING HOUSE AT 17587 CO. RD. NO. 29 - 330'+/- NORTHWEST
- (H) EXISTING HOUSE AT 17494 CO. RD. NO. 29 - 380'+/- SOUTHEAST
- (I) MARSH - 310'+/- SOUTHWEST
- (J) POND - 450'+/- WEST

LEGEND:

- △ REFERENCE POINT
- ⊙ PROPOSED WATER VAULT
- ⊙ PROPOSED TANK
- ⊙ PROPOSED SEPARATOR
- ⊙ PROPOSED BURNER

NOTE: Distances shown are to the proposed production facility reference point and were scaled from Weld County aerial photography. Improvements not shown on aerial photography were field verified.