

**BILL BARRETT CORP.**  
**LOCATION LAYOUT**  
 WELL PAD: (MDP PAD 15)  
 Section 29, T6S, R91W, 6th P.M.

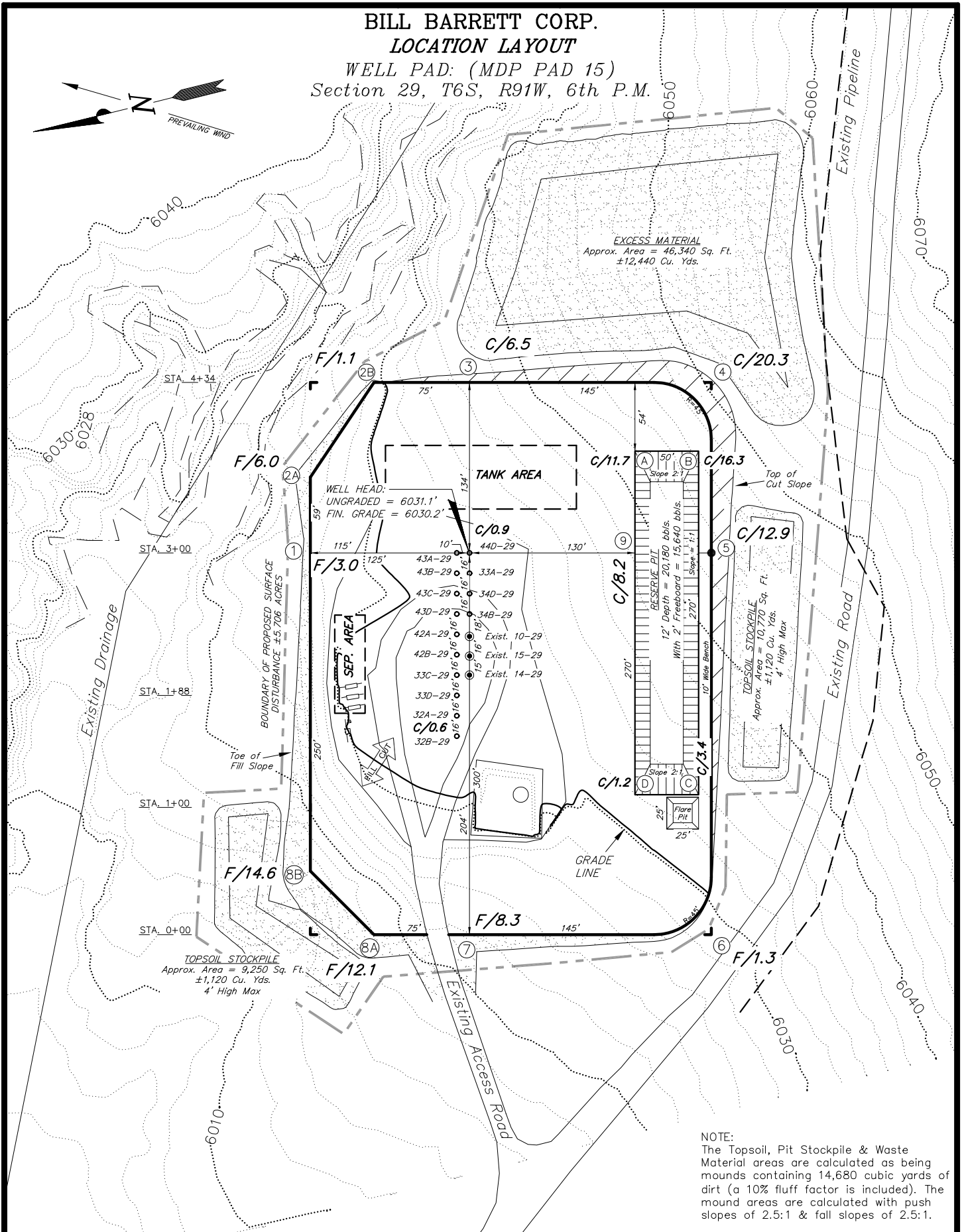
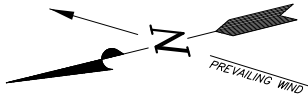

NOTE:  
 The Topsoil, Pit Stockpile & Waste Material areas are calculated as being mounds containing 14,680 cubic yards of dirt (a 10% fluff factor is included). The mound areas are calculated with push slopes of 2.5:1 & fall slopes of 2.5:1.

SURVEYED BY: T.R.	DATE SURVEYED: 09-30-08
DRAWN BY: R.V.C.	DATE DRAWN: 09-30-08
SCALE: 1"=100'	REVISED: F.T.M. 04-06-10

**Tri State** (435) 781-2501  
 180 NORTH VERNAL AVE. VERNAL, UTAH 84078

**SHEET**  
**4**  
**OF 12**

# BILL BARRETT CORP.

## CROSS SECTIONS

WELL PAD: (MDP PAD 15)  
Section 29, T6S, R91W, 6th P.M.

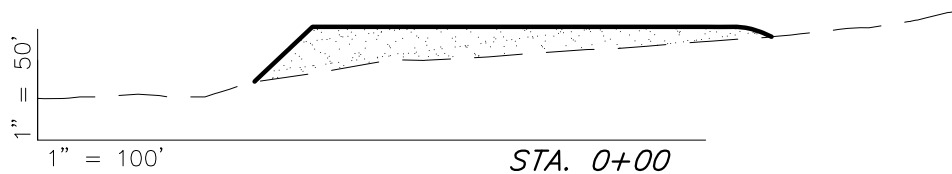
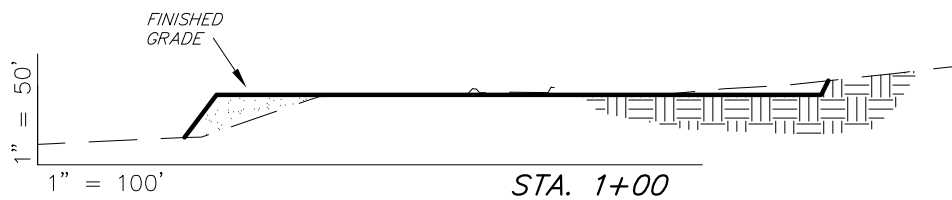
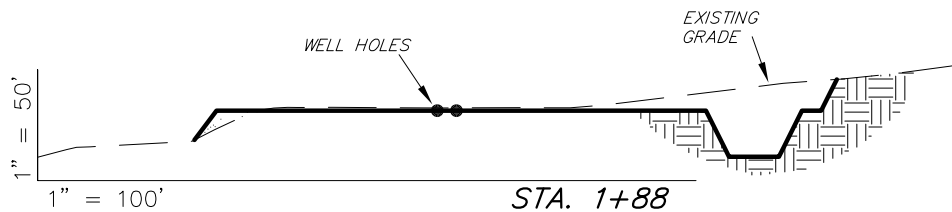
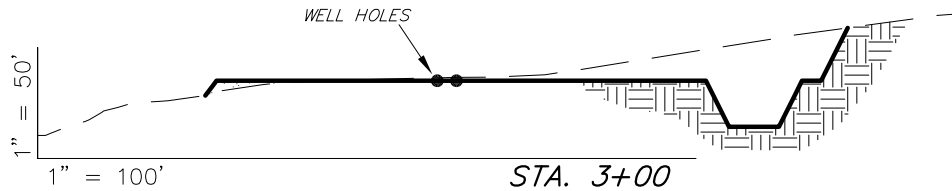
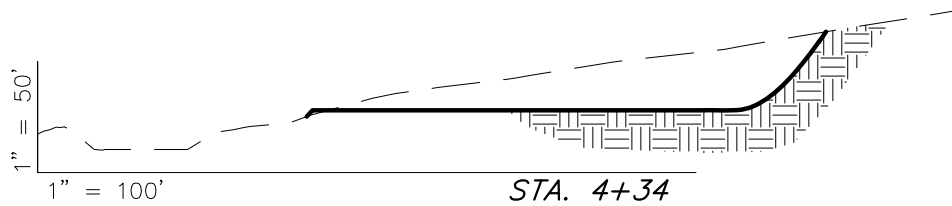

SURFACE DISTURBANCE AREAS	SEC. 29
EXISTING WELL SITE	±0.888 ACRES
PROPOSED WELL SITE	±4.818 ACRES
TOTAL DISTURBANCE	±5.706 ACRES
PROPOSED ACCESS ROAD DISTANCES	SEC. 29
PROPOSED ACCESS ROAD	NA
TOTAL DISTANCE	NA

NOTE:  
UNLESS OTHERWISE  
NOTED ALL CUT/FILL  
SLOPES ARE AT 1.5:1

ESTIMATED EARTHWORK QUANTITIES (No Shrink or swell adjustments have been used) (Expressed in Cubic Yards)				
ITEM	CUT	FILL	6" TOPSOIL	EXCESS
RES. PITS	4,200	0	Topsoil is not included in Pad Cut	4,200
WELL PAD	13,960	6,850	2,040	7,110
TOTALS	18,160	6,850	2,040	11,310

SURVEYED BY: T.R. DATE SURVEYED: 09-30-08  
DRAWN BY: R.V.C. DATE DRAWN: 09-30-08  
SCALE: AS SHOWN REVISED: F.T.M. 03-23-10

**Tri State**  
Land Surveying, Inc.  
180 NORTH VERNAL AVE. VERNAL, UTAH 84078  
(435) 781-2501

SHEET  
5  
OF 12

# BILL BARRETT CORP.

## TYPICAL RIG LAYOUT

WELL PAD: (MDP PAD #15)  
Section 29, T6S, R91W, 6th P.M.

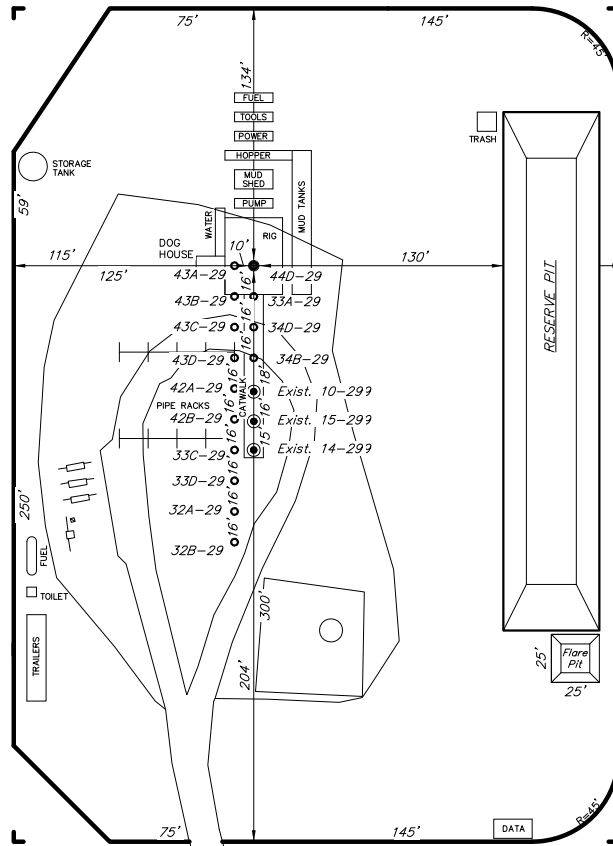
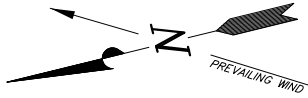

FLARE PIT NOTE:  
Maintain 100' Min.  
Distance from The  
Proposed Well Heads.

SURVEYED BY: T.R.	DATE SURVEYED: 09-30-08
DRAWN BY: R.V.C.	DATE DRAWN: 09-30-08
SCALE: 1"=100'	REVISED: F.T.M. 04-06-10

**Tri State**  
Land Surveying, Inc.  
180 NORTH VERNAL AVE. VERNAL, UTAH 84078  
(435) 781-2501

SHEET  
**6**  
OF 12

# BILL BARRETT CORP.

## TYPICAL PLAN OF RECLAMATION

WELL PAD: (MDP PAD 15)  
Section 29, T6S, R91W, 6th P.M.

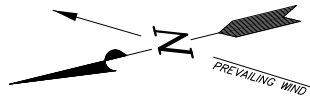

ORIGINAL PROPOSED  
DISTURBANCE AREA  
(PROPOSED FENCE)

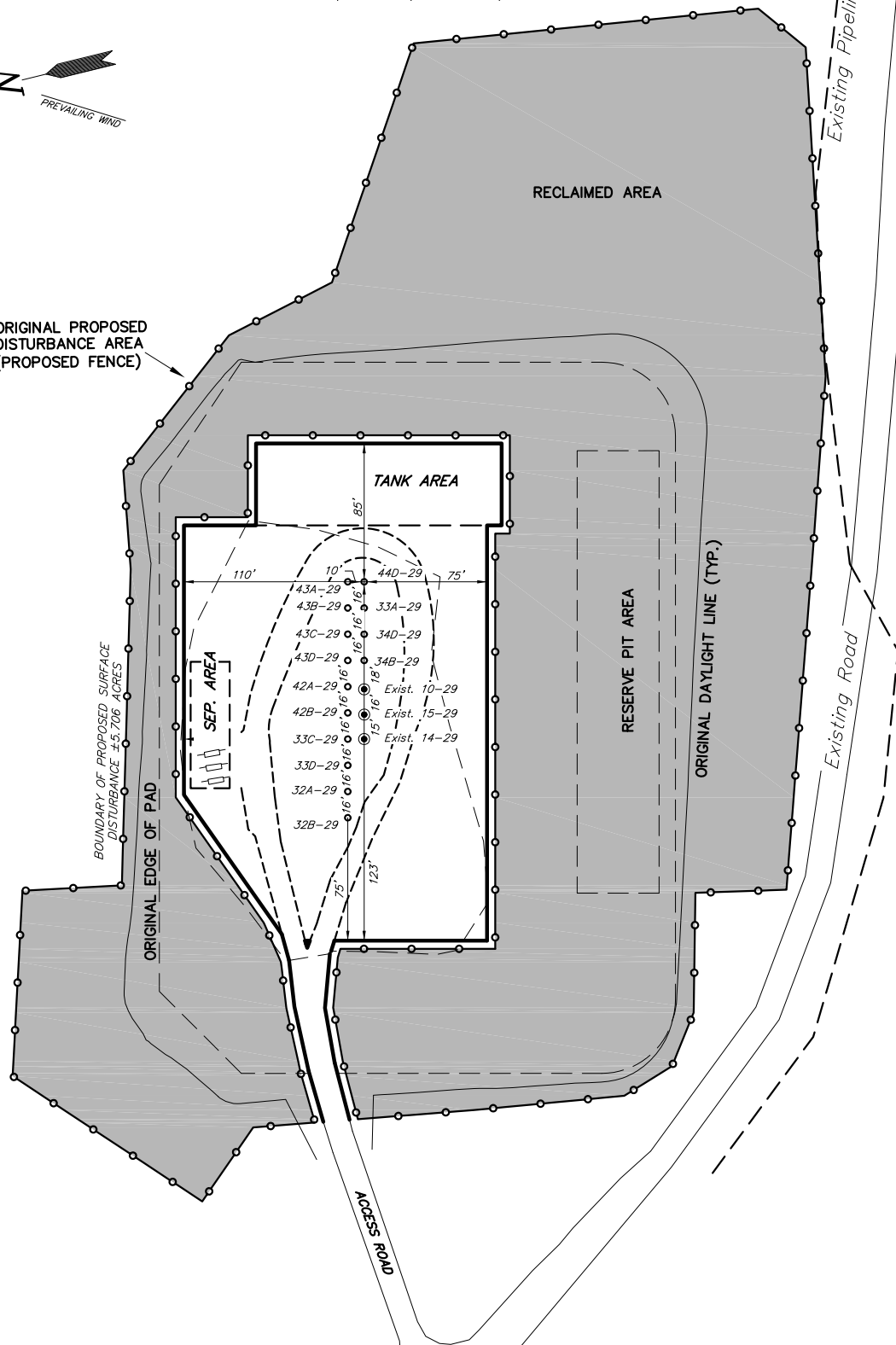

### DISTURBED AREA:

TOTAL DISTURBED AREA = 5.706 ACRES  
TOTAL RECLAIMED AREA = 4.339 ACRES  
UNRECLAIMED AREA = 1.367 ACRES

NOTE: RECLAIMED AREA TO  
INCLUDE SEEDING OF APPROVED  
VEGETATION AND SUFFICIENT STORM  
WATER MANAGEMENT SYSTEM.

SURVEYED BY: T.R.	DATE SURVEYED: 09-30-08
DRAWN BY: R.V.C.	DATE DRAWN: 09-30-08
SCALE: 1"=100'	REVISED: F.T.M. 04-06-10

**Tri State**  
Land Surveying, Inc.  
(435) 781-2501  
180 NORTH VERNAL AVE. VERNAL, UTAH 84078

SHEET  
**7**  
OF 12