

Geologist Information

General: Existing location, 10 new wells (18 existing)
Ownership: Savage
SUA Status: Have
Spacing Units: 2 spacing units (Section 34 and Section 3)
Adjacent Owners: Red Apple Dev., BLM

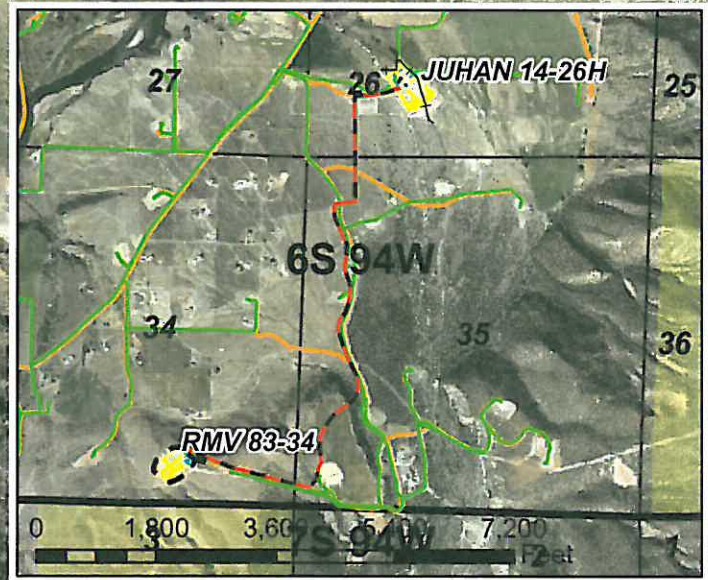

Plan of Development

Access: Use existing access
Drilling: Efficiency rig
Cuttings: In pit on location
SIMOPS: Yes
Completion: Frac from Juhan 14-26H frac pad. Surface frac lines to be laid on top of P/L ROW.
Flowback: Back to Juhan 14-26H pad
Prod Equip: Production equipment to be on north east corner of pad.
Pipeline: No new pipelines needed.



0 100 200 300 400 Feet

Legend

- Existing Road
- Frac Line
- Proposed Production Equipment Area
- Existing Production Equipment
- Proposed Limit of Disturbance
- Proposed Pad or Pit
- Pipeline (Valley)
- BLM Surface

Williams Production RMT

RMV 83-34 Plan of Development
T6S R94W, Section 34

Date Prepared: April 30, 2010

