

WELL LOCATION MAP

JOHNSON 32-03 PAD

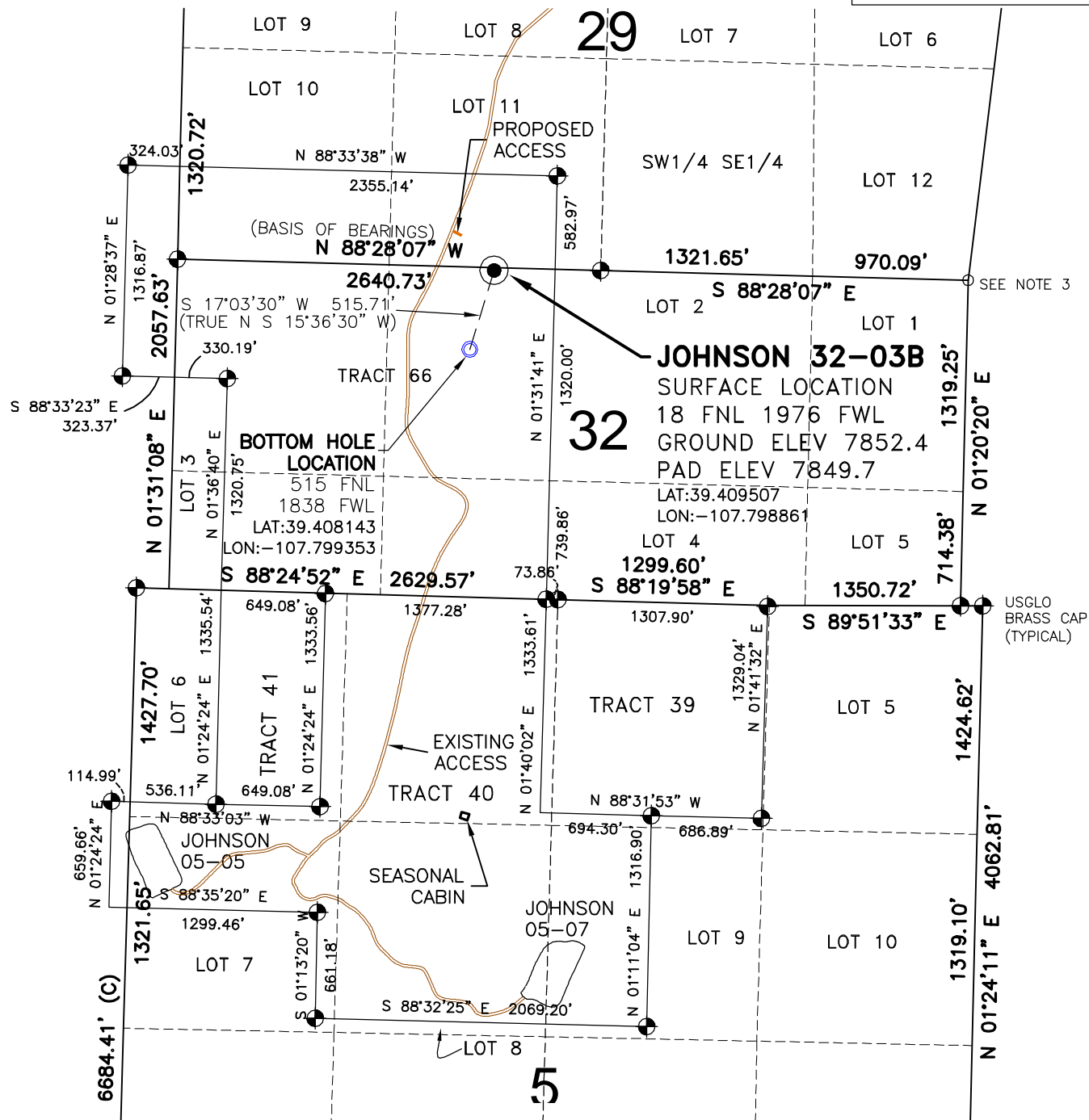

SURVEYOR'S STATEMENT

The undersigned hereby states that the well location shown hereon was staked on the ground based on existing monumentation and/or physical evidence found in the field and is correct to the best of my knowledge, information and belief.

NOTES

- 1.) Horizontal and vertical datum, based on NGS control point "RIFLE 2" with an elevation of 5323.06. NAVD 1988.
- 2.) All directions, distances, and dimensions shown hereon are based on coordinates from the "Colorado coordinate system of 1983 central zone" (article 52 of title 38, C.R.S.).
- 3.) All section line dimensions shown hereon are based on field measurements of existing monuments and/or physical evidence found in the field unless otherwise indicated. Refer to land survey plats deposited in Garfield County & BLM Survey.
- 4.) Physical features shown hereon are for graphical representation only.
- 5.) There are no visible improvements 400' of wellhead.
- 6.) Distances to nearest section lines are measured perpendicularly.
- 7.) This is not a land survey nor land survey plat.
- 8.) Date of Survey 7/2/09; Date of Drawing 11/30/09. REV 0

PDOP Reading: 2.8 Instrument Operator: GNA

11/30/09



North

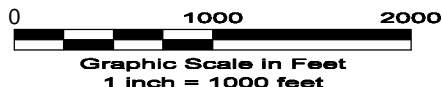

GEO SURV

LAND SURVEYING AND MAPPING
LAFAYETTE - WINTER PARK
Ph 303 666 0379 Fx 303 665 6320

LARAMIE ENERGY II LLC
JOHNSON 32-03B

SL TRACT 66 SEC. 32 T7S R93W 6th PM
BL TRACT 66 SEC. 32 T7S R93W 6th PM
GARFIELD COUNTY COLORADO