

# ATTACHMENTS TO SURFACE USE, ACCESS AND RIGHT-OF-WAY AGREEMENT

Exhibits "A", "A-1", "A-2" and "A-3" dated July 30, 2009, are hereby attached to and made a part of that certain Surface Use, Access and Right-of-Way Agreement dated June 23, 2008 by and between R. M. Johnson and Lindsey A. Johnson as "Owner" and Laramie Energy II, LLC as "Laramie" and that certain Memorandum of Surface Use, Access and Right-of-Way Agreement by and between the same parties dated June 23, 2008, recorded in the Clerk and Records office of Garfield County, Colorado as Reception No. 751180.

Exhibit "A" covers three (3) new surface locations which are shown on Exhibit "A-1" as the Johnson 5-03 surface location; Exhibit "A-2" as the Johnson 5-06 surface location and Exhibit "A-3" as the Johnson 32-03 surface location.

Owners by accepting these Exhibits; hereby specially waive the 30 day notice requirement contained in Rule 305 and satisfies the consultation requirement contained in Rule 306 of the Rules and Regulations of the Colorado Oil and Gas Conservation Commission with respect to any and all wells drilled from the surface locations. This provision shall remain in effect for a period of five (5) years from the date hereof.

Agreed to and accepted on August 26<sup>th</sup>, 2009.

**Owner:**

BY: R M Johnson  
R. M. Johnson

By: Lindsey A. Johnson  
Lindsey A. Johnson

**Laramie Energy II, LLC**

By: Kenneth G. Leis  
Kenneth G. Leis, Attorney-in-Fact

8/13/2009  
SHEET 1 OF 6



**LARAMIE ENERGY II LLC  
JOHNSON PADS**

**SEC.32 T7S & SEC.5 T8S R93W  
6th PM GARFIELD COUNTY COLORADO  
PRELIMINARY LAYOUT**

# ATTACHMENTS TO SURFACE USE, ACCESS AND RIGHT-OF-WAY AGREEMENT

STATE OF COLORADO )  
COUNTY OF GARFIELD )

The foregoing instrument was acknowledged before me on this 28<sup>th</sup> day of August 2009 by R. M. Johnson and Lindsey A. Johnson, personally known to me who acknowledged before me that they executed the forgoing instrument for the uses and purposes set forth herein.

WITNESS my hand and seal.

My Commission Expires:  
10-20-2012

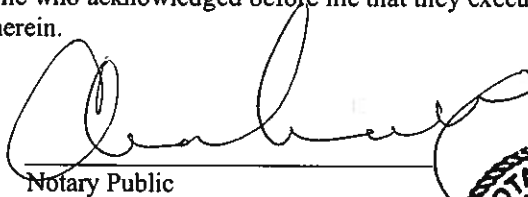
  
Notary Public



My Commission Expires 10/20/2012

STATE OF COLORADO )  
COUNTY OF MESA )

The foregoing instrument was acknowledged before me on this 26<sup>th</sup> day of August 2009 by Kenneth G. Leis, Attorney-in-Fact for Laramie Energy II, LLC, a Delaware limited liability company on behalf of said company.

WITNESS my hand and seal.

My Commission Expires:  
Jan 30 2010

  
Notary Public

8/13/2009  
SHEET 2 OF 6



LARAMIE ENERGY II LLC  
JOHNSON PADS

SEC.32 T7S & SEC.5 T8S R93W  
6th PM GARFIELD COUNTY COLORADO  
PRELIMINARY LAYOUT

# PAD LOCATION & ROAD MAP EXHIBIT "A"

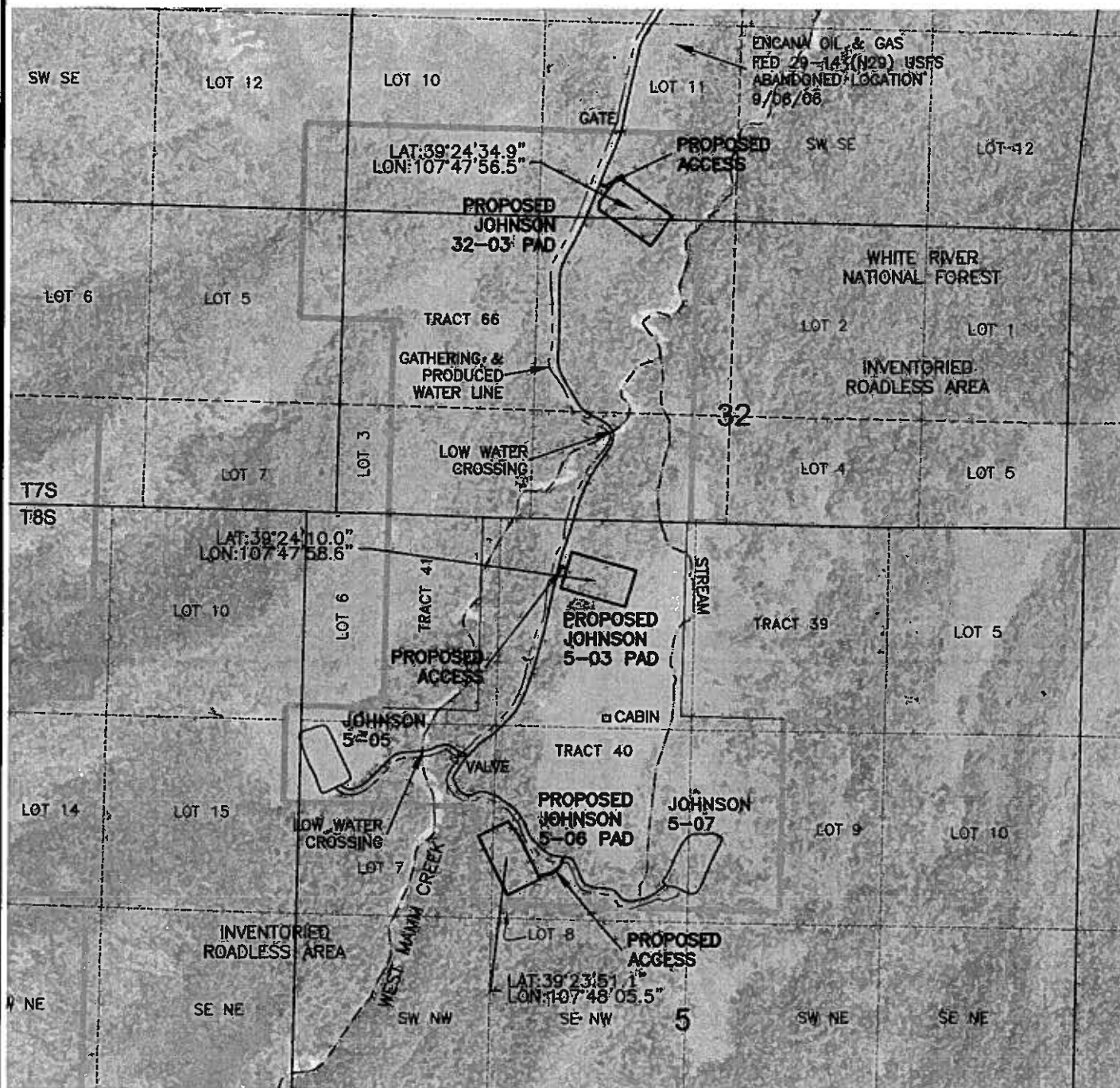

North

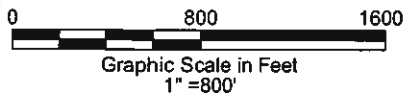

PROPERTY LINE

8/13/2009  
SHEET 3 OF 6



LAND SURVEYING AND MAPPING  
520 STACY COURT, SUITE "B"  
LAFAYETTE, CO. 80026  
Ph 303 666 0379 Fx 303 665 6320

**LARAMIE ENERGY II LLC  
JOHNSON PADS**

**SEC.32 T7S & SEC.5 T8S R93W  
6th PM GARFIELD COUNTY COLORADO  
PRELIMINARY LAYOUT**

# PAD LAYOUT EXHIBIT "A1"

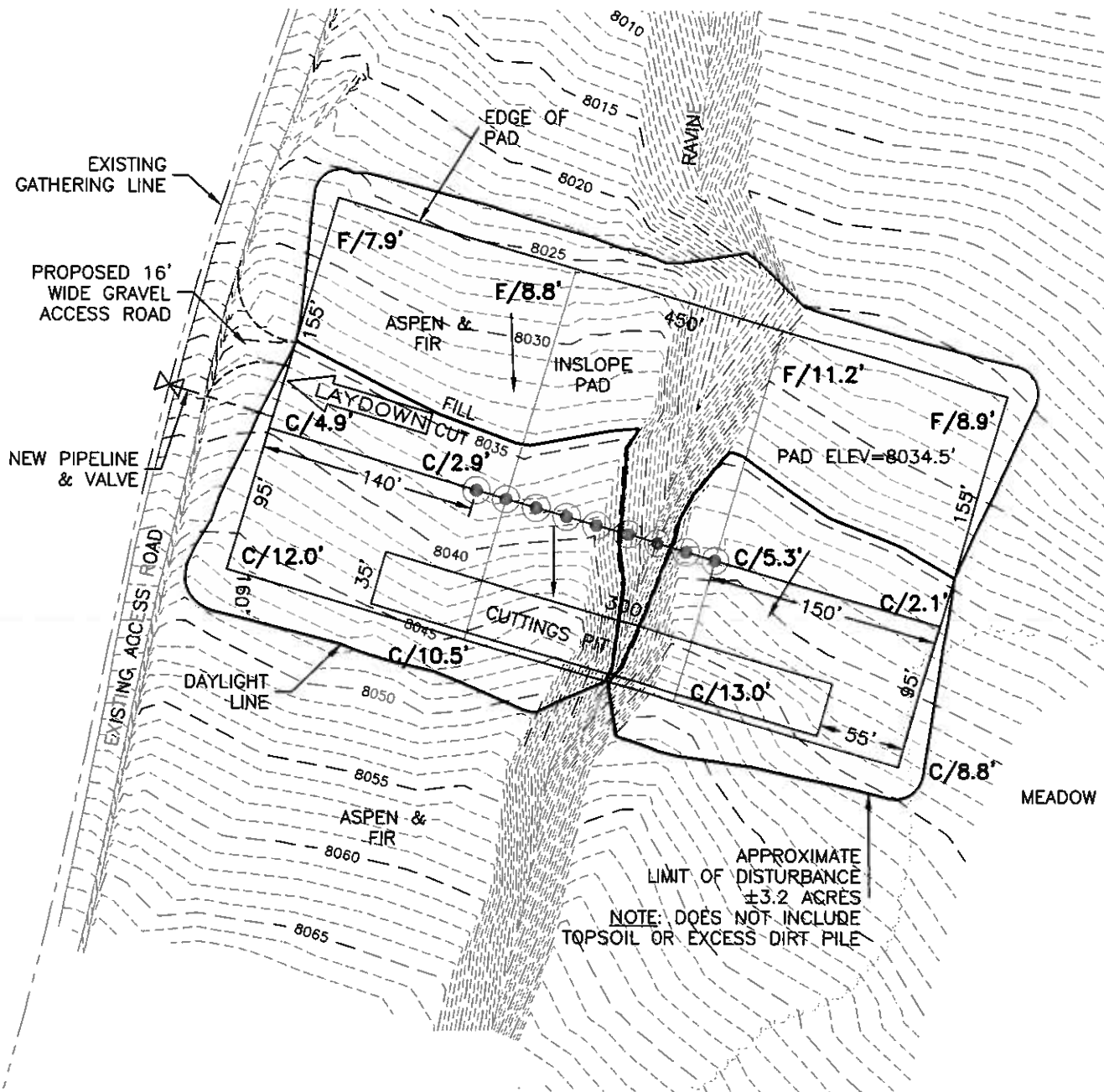

North



Graphic Scale in Feet  
1" = 100'

8/13/2009  
SHEET 4 OF 6



LAND SURVEYING AND MAPPING  
520 STACY COURT SUITE "B"  
LAFAYETTE, CO. 80026  
Ph 303 666 0379 Fx 303 665 6320

LARAMIE ENERGY II LLC  
JOHNSON 5-03 PAD

TRACT 40 IN NW OF SEC. 5 T8S R93W  
6th PM GARFIELD COUNTY COLORADO  
PRELIMINARY LAYOUT

# **PAD LAYOUT EXHIBIT "A2"**

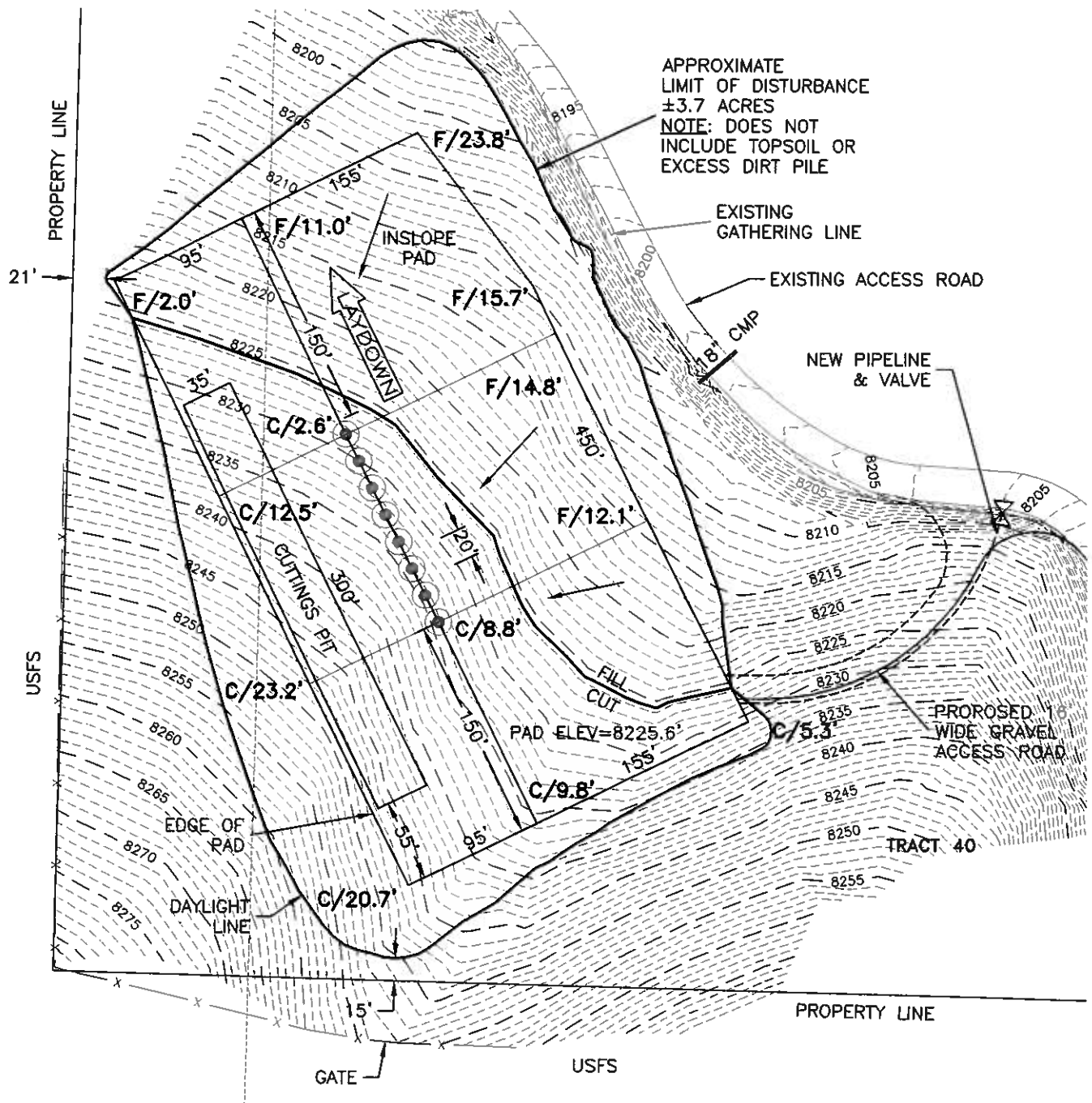

North



Graphic Scale in Feet  
1" = 100'

8/13/2009  
SHEET 5 OF 6



LAND SURVEYING AND MAPPING  
520 STACY COURT SUITE "B"  
LAFAYETTE, CO. 80026  
Ph 303 666 0379 Fx 303 665 6320

**LARAMIE ENERGY II LLC  
JOHNSON 5-06 PAD**

**SE NW OF SEC. 5 T8S R93W  
6th PM GARFIELD COUNTY COLORADO  
PRELIMINARY LAYOUT**

# PAD LAYOUT EXHIBIT "A3"

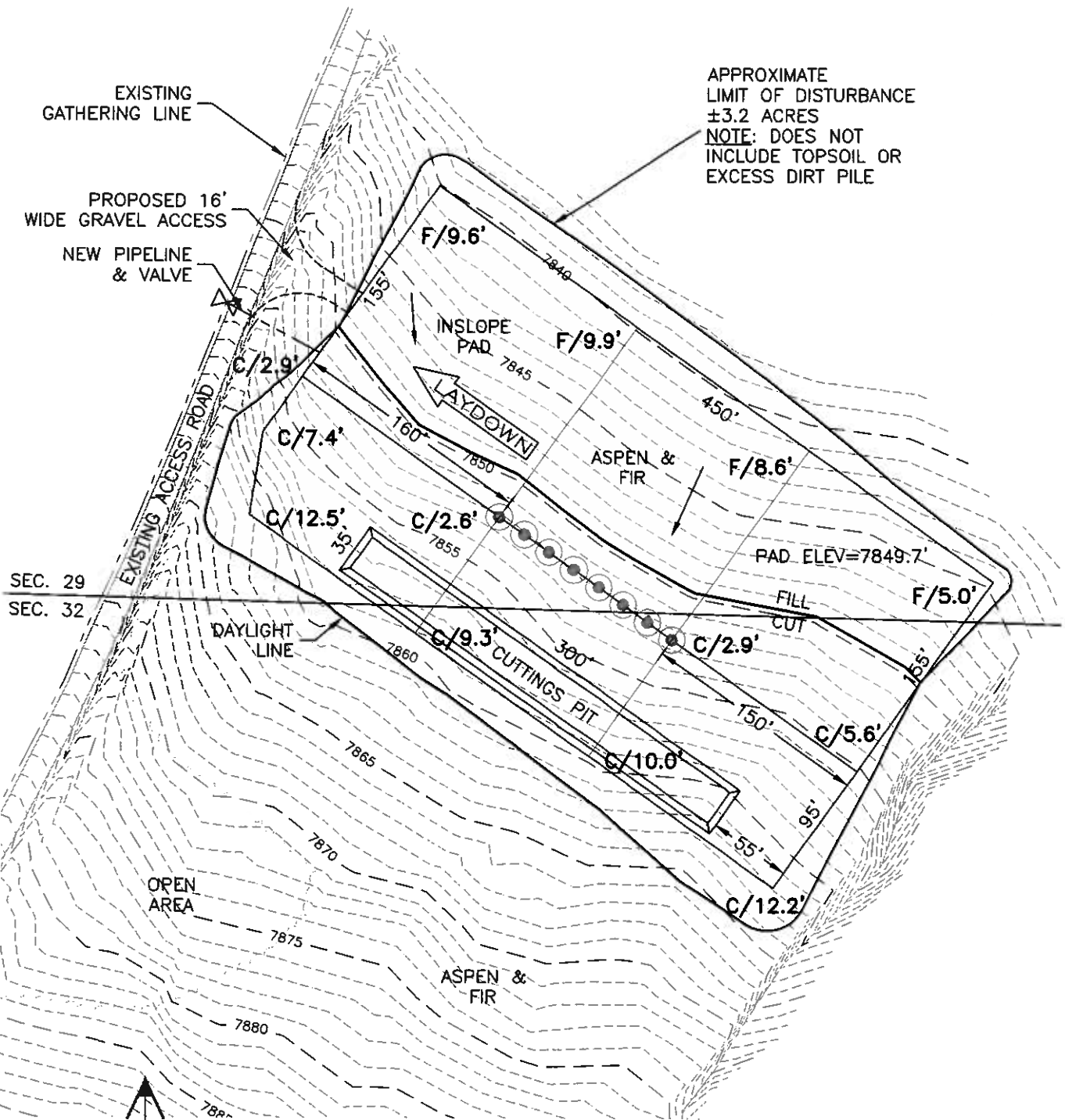

North



Graphic Scale in Feet  
1"=100'

8/13/2009  
SHEET 6 OF 6

**GEO SURV**

LAND SURVEYING AND MAPPING  
520 STACY COURT SUITE "B"  
LAFAYETTE, CO. 80026  
Ph 303 666 0379 Fx 303 665 6320

**LARAMIE ENERGY II LLC  
JOHNSON 32-03 PAD**

**TRACT 66 IN NW OF SEC. 32 T7S R93W  
6th PM GARFIELD COUNTY COLORADO  
PRELIMINARY LAYOUT**