

# WELL PAD EXHIBIT

NE1/4 S.20, NW1/4 S.21, TOWNSHIP 4 NORTH, RANGE 67 WEST, 6TH P.M.

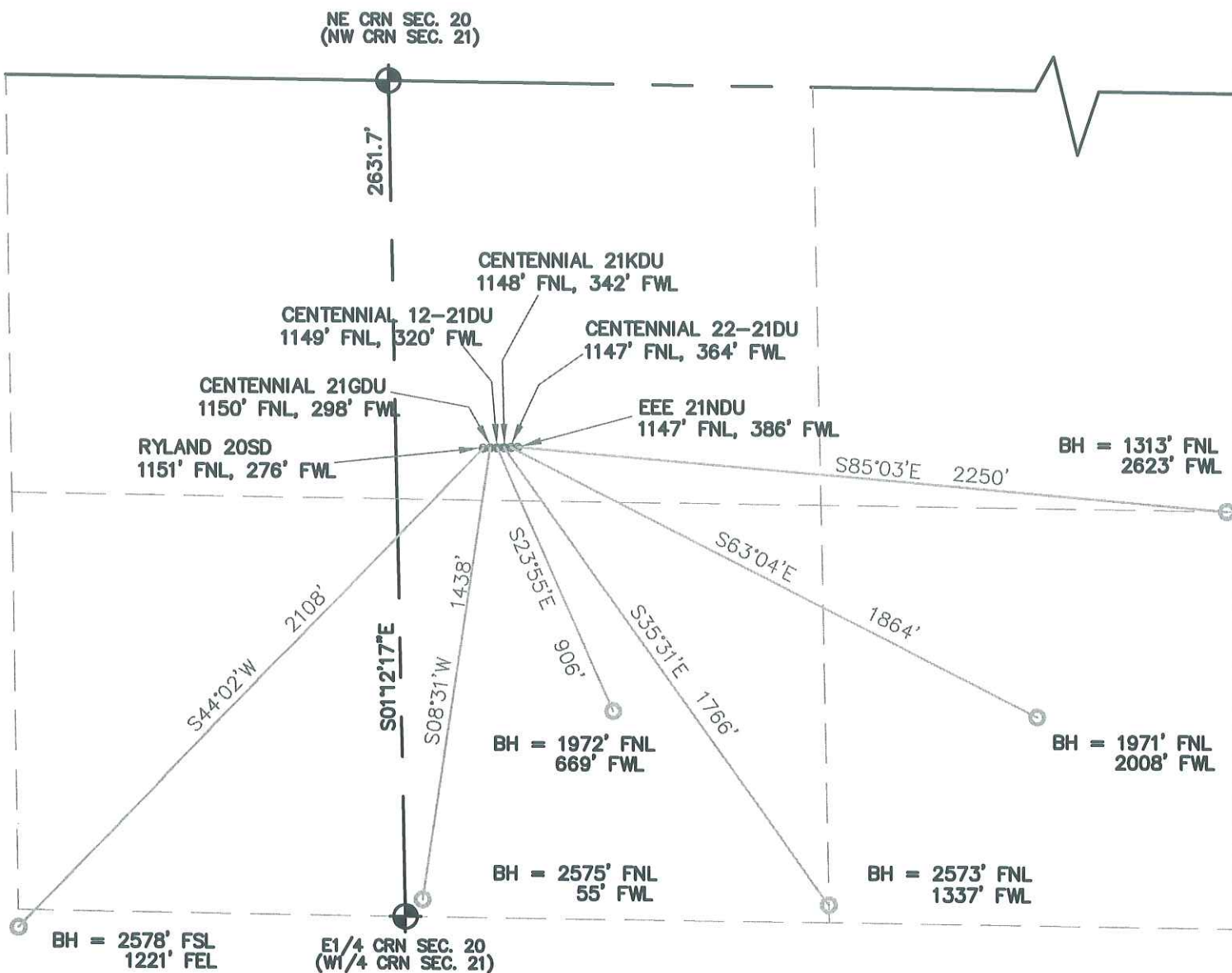

SCALE 1" = 500'

## LEGEND



= FOUND MONUMENT



= PROPOSED WELL



= BOTTOM HOLE LOCATION

THIS IS NOT A MONUMENTED BOUNDARY SURVEY, IT IS ONLY A DRAWING  
INTENDED TO DEPICT THE WELL PAD & DIRECTIONAL DRILLS TO SECTION LINES.

PREPARED BY: HORSESHOE SURVEYING, LLC PO BOX 150458 LAKEWOOD, CO 80215 (720)872-0196		WELL NAME: EEE / RYLAND / CENTENNIAL 20SD, 21GDU, 12-21DU, 21KDU, 22-21DU, 21NDU	
DRAWING DATE: 1-27-10	FIELD DATE: 1-27-10	BY: TGC	LOCATION: WELD COUNTY, CO NW1/4, SEC. 21, T4N, R67W, 6TH P.M.