

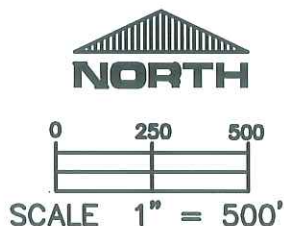

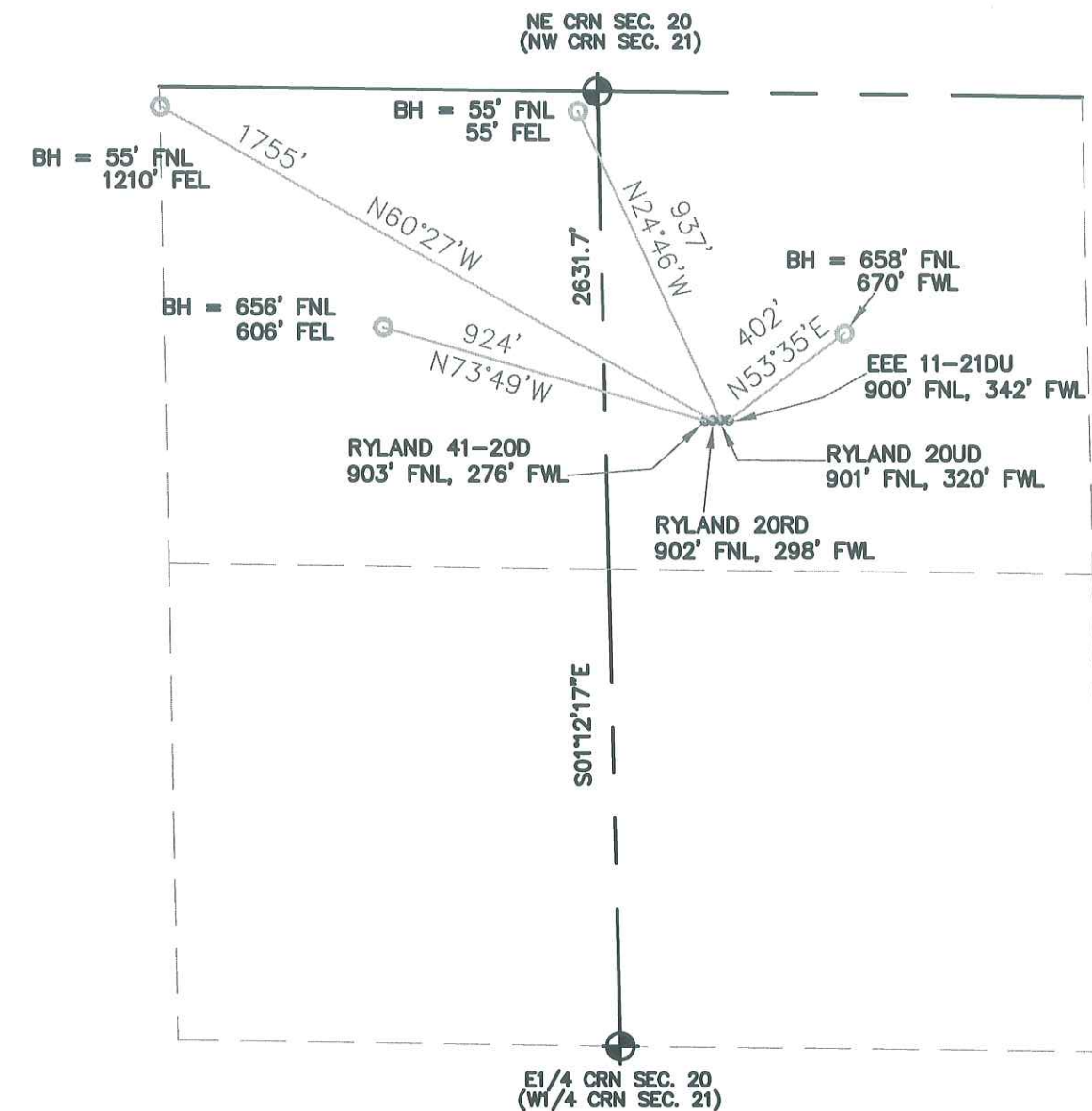

# WELL PAD EXHIBIT

NENE S.20, NWNW S.21, TOWNSHIP 4 NORTH, RANGE 67 WEST, 6TH P.M.



## LEGEND

-  = FOUND MONUMENT
-  = PROPOSED WELL
-  = BOTTOM HOLE LOCATION

THIS IS NOT A MONUMENTED BOUNDARY SURVEY, IT IS ONLY A DRAWING  
INTENDED TO DEPICT THE WELL PAD & DIRECTIONAL DRILLS TO SECTION LINES.

PREPARED BY: HORSESHOE SURVEYING, LLC PO BOX 150458 LAKEWOOD, CO 80215 (720)872-0196	WELL NAME: EEE / RYLAND 11-21DU, 20UD, 20RD, 41-20D
DRAWING DATE: 1-27-10 FIELD DATE: 1-27-10 BY: TGC	LOCATION: WELD COUNTY, CO NW1/4, SEC. 21, T4N, R67W, 6TH P.M.