

LOCATION DRAWING

NW1/4 OF SECTION 21, TOWNSHIP 4 NORTH, RANGE 67 WEST, 6TH P.M.

WELL FALLS IN AN ABANDONED LIVESTOCK PEN AREA.

PROPERTY IS VACATED

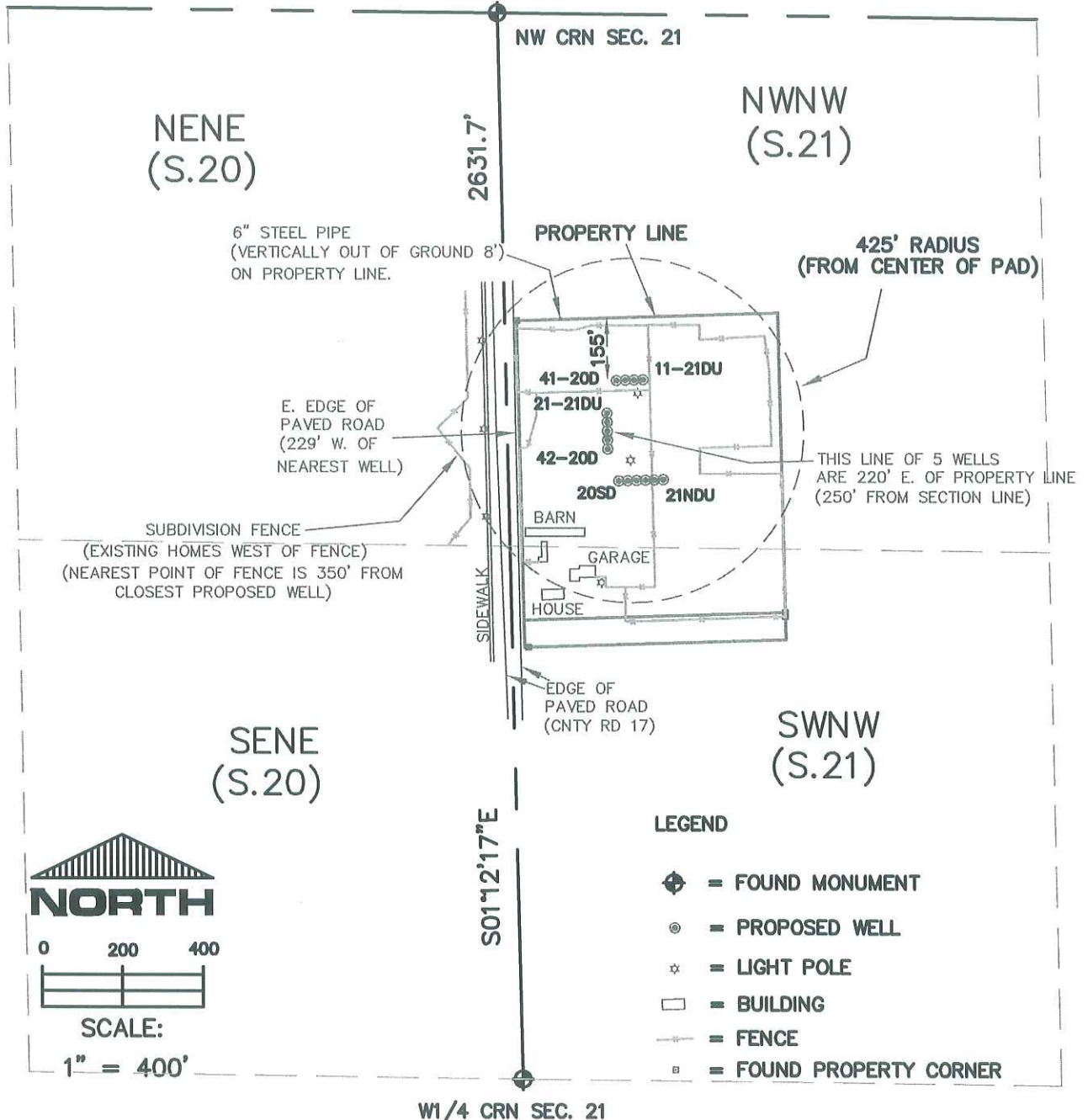

THIS IS NOT A MONUMENTED BOUNDARY SURVEY, IT IS ONLY A
DRAWING INTENDED TO DEPICT VISIBLE IMPROVEMENTS AROUND WELL SITE(S).

PREPARED BY:

HORSESHOE SURVEYING, LLC
PO BOX 150458
LAKEWOOD, CO 80215
(720)872-0196

DRAWING DATE:

1-27-10

FIELD DATE:

1-27-10

WELL NAME:

EEE / RYLAND / CENTENNIAL PAD SITE
(MAROSTICA PAD)

LOCATION:

WELD COUNTY, CO
NW1/4, SEC. 21, T4N, R67W, 6TH P.M.