

PHOTO LOCATION: LATITUDE LONGITUDE
 NAD 83: (40° 00' 45.81"N) (108° 22' 02.43"W)

CAMERA ANGLE: NORTH



PHOTO LOCATION: LATITUDE LONGITUDE
 NAD 83: (40° 00' 50.11"N) (108° 22' 02.44"W)

CAMERA ANGLE: SOUTH

BOPCO, L.P.

REFERENCE AREA PHOTO

YCF 35-12-3533

**Other wells on this pad: YCF 35-12-1
 SECTION 35, T1N, R98W, 6th P.M.**

TIMBERLINE

(435) 789-1365

ENGINEERING & LAND SURVEYING, INC.

209 NORTH 300 WEST - VERNAL, UTAH 84078

DATE PHOTOS TAKEN:
04-16-10

PHOTOS TAKEN BY: D.J.S.

SHEET NO:

DATE DRAWN:
04-22-10

DRAWN BY: M.W.W.

1a

Date Last Revised:

OF 2



PHOTO LOCATION: LATITUDE LONGITUDE
 NAD 83: (40° 00' 48.16"N) (108° 22' 05.09"W)

CAMERA ANGLE: EAST



PHOTO LOCATION: LATITUDE LONGITUDE
 NAD 83: (40° 00' 48.12"N) (108° 21' 59.90"W)

CAMERA ANGLE: WEST

BOPCO, L.P.

REFERENCE AREA PHOTO

YCF 35-12-3533

**Other wells on this pad: YCF 35-12-1
 SECTION 35, T1N, R98W, 6th P.M.**

TIMBERLINE

(435) 789-1365

ENGINEERING & LAND SURVEYING, INC.

209 NORTH 300 WEST - VERNAL, UTAH 84078

DATE PHOTOS TAKEN:
04-16-10

PHOTOS TAKEN BY: D.J.S.

SHEET NO:

DATE DRAWN:
04-22-10

DRAWN BY: M.W.W.

1b

Date Last Revised:

OF 2

REFERENCE AREA MAP

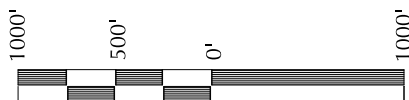
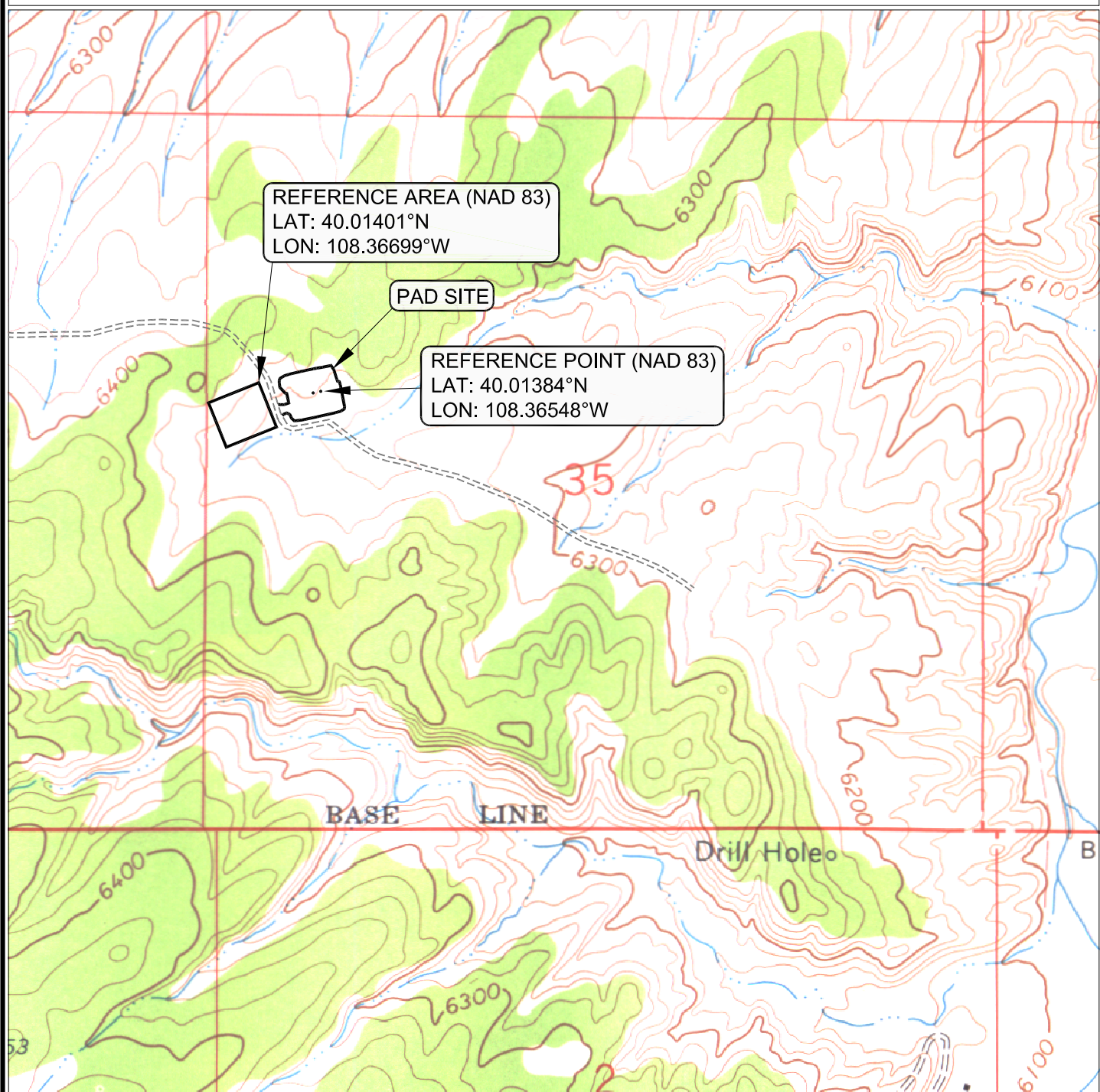

SCALE

DRAWN BY: M.W.W

DATE DRAWN: 11-06-09

SCALE: 1" = 1000'

REVISED: 04-22-10 M.W.W.

BOPCO, L.P.

YCF 35-12-3533

Other wells on this pad: YCF 35-12-1
SECTION 35, T1N, R98W, 6th P.M.

TIMBERLINE
ENGINEERING & LAND SURVEYING, INC.
209 NORTH 300 WEST - VERNAL, UTAH 84078

(435) 789-1365

SHEET NO:

2

OF 2