

Lat: 39.311638
Long: 108.013317

WILLIAMS PRODUCTION RMT COMPANY
Well location, FEDERAL PA 511-21, located as shown in the SE 1/4 NW 1/4 of Section 21, T6S, R95W, 6th P.M., Garfield County, Colorado.

BASIS OF ELEVATION

SPOT ELEVATION AT THE NORTHWEST CORNER OF SECTION 30, T5S, R95W, 6th P.M. TAKEN FROM THE FORKED GULCH QUADRANGLE, COLORADO, GARFIELD COUNTY, 7.5 MINUTE SERIES (TOPOGRAPHICAL MAP) PUBLISHED BY THE UNITED STATES DEPARTMENT OF THE INTERIOR, GEOLOGICAL SURVEY. SAID ELEVATION IS MARKED AS BEING 5966 FEET.

BASIS OF BEARINGS

BASIS OF BEARINGS IS A G.P.S. OBSERVATION

NOTE:
SEE CURRENT FOOTAGE PLAT #6 FOR
EXISTING IMPROVEMENT WITHIN 400'
OF THE PROPOSED WELL HEAD

PLAT #1

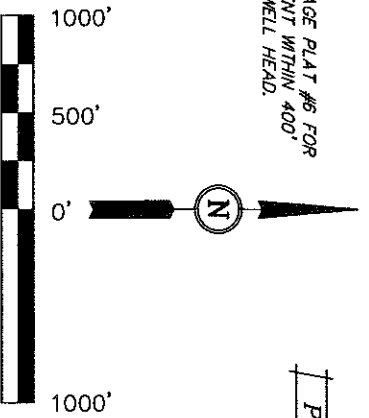

CERTIFICATE

THIS IS TO CERTIFY THAT THE ABOVE ~~IS~~ ^{WAS} PREPARED FROM FIELD NOTES OF ACTUAL SURVEYS MADE BY ~~ME~~ ^{FOR} UNDER MY SUPERVISION AND THAT THE SAME ARE TRUE AND CORRECT TO THE BEST OF MY KNOWLEDGE AND BELIEF.

REGISTERED AND EXEMPT FOR
REGISTRATION NEW VEHICLES
STATE OF COLORADO



UTAH ENGINEERING & LAND SURVEYING

85 SOUTH 200 EAST - VERNAL, UTAH 84078

(435) 789-1017

SCALE	DATE SURVEYED:	DATE DRAWN:
1" = 1000'	02-23-09	03-30-10

PARTY	REFERENCES
B.H. GO. D.R.R.	610 PIAT

WEATHER	WARM
FILE	WILLIAMS PRODUCTION BMT COMPAN

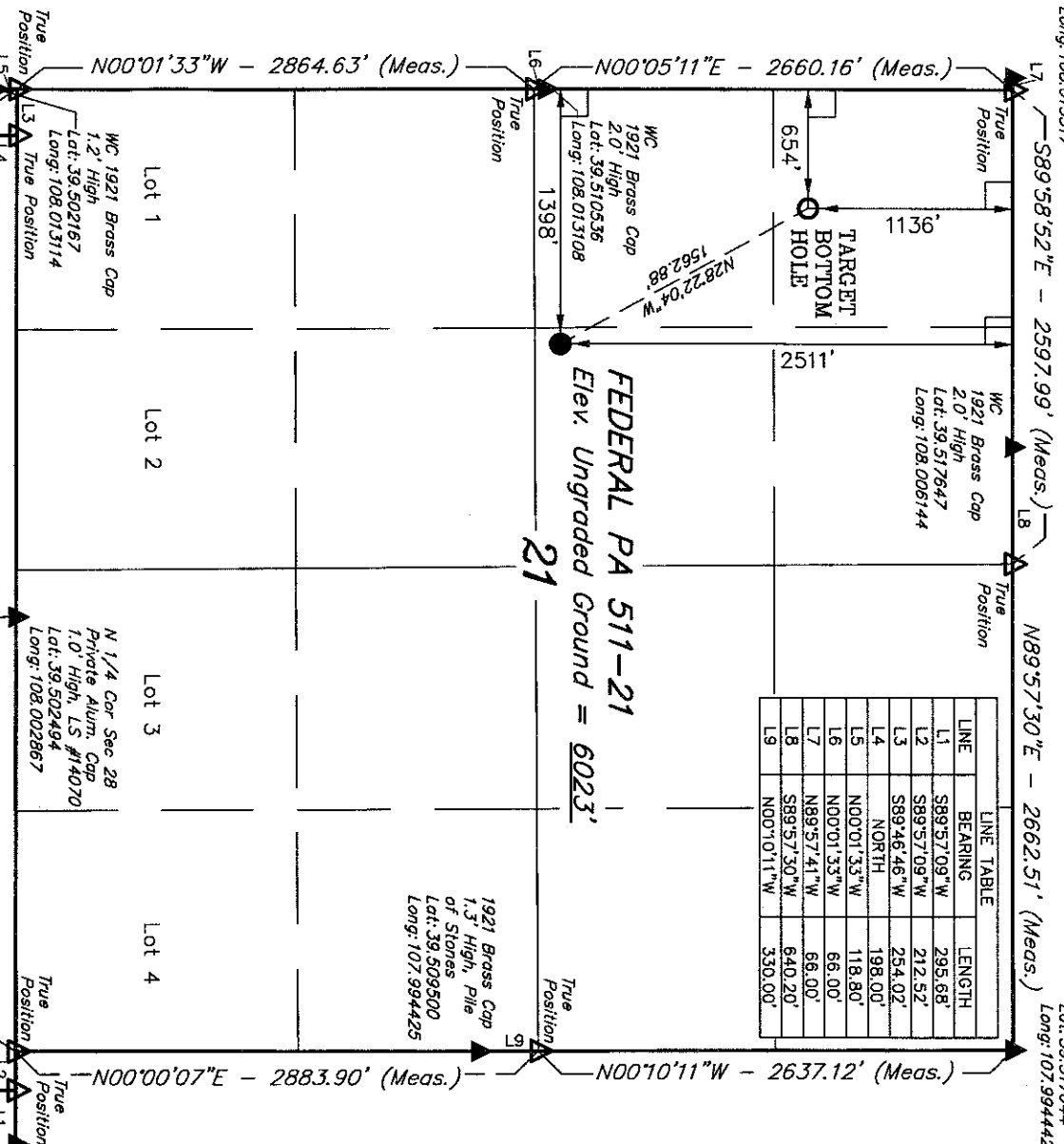

LEGEND:

Lot: 39.501953
Long: 108.012214
SYMBOL = 90°

● = PROPOSED WELL HEAD.

▲ = SECTION CORNERS LOCATED.

Δ = SECTION CORNERS RE-ESTABL.

BY SINGLE PROPORTION METHOD

LINE TABLE		
LINE	BEARING	LENGTH
L1	S89.57.09"W	295.68'
L2	S89.57.09"W	212.52'
L3	S89.46.46"W	254.02'
L4	NORTH	198.00'
L5	N00.01.33"W	118.80'
L6	N00.01.33"W	66.00'
L7	N89.57.41"W	66.00'
L8	S89.57.30"W	640.20'
L9	N00.10.11"W	330.00'

FEDERAL PA 511-21
Eliev. Ungraded Ground = 6023'
21