

**BILL BARRETT CORP.**

**ADDENDUM TO LEGAL PLATS**

**WELL PAD: (MDP PAD #15)**  
 Section 29, T6S, R91W, 6th P.M.

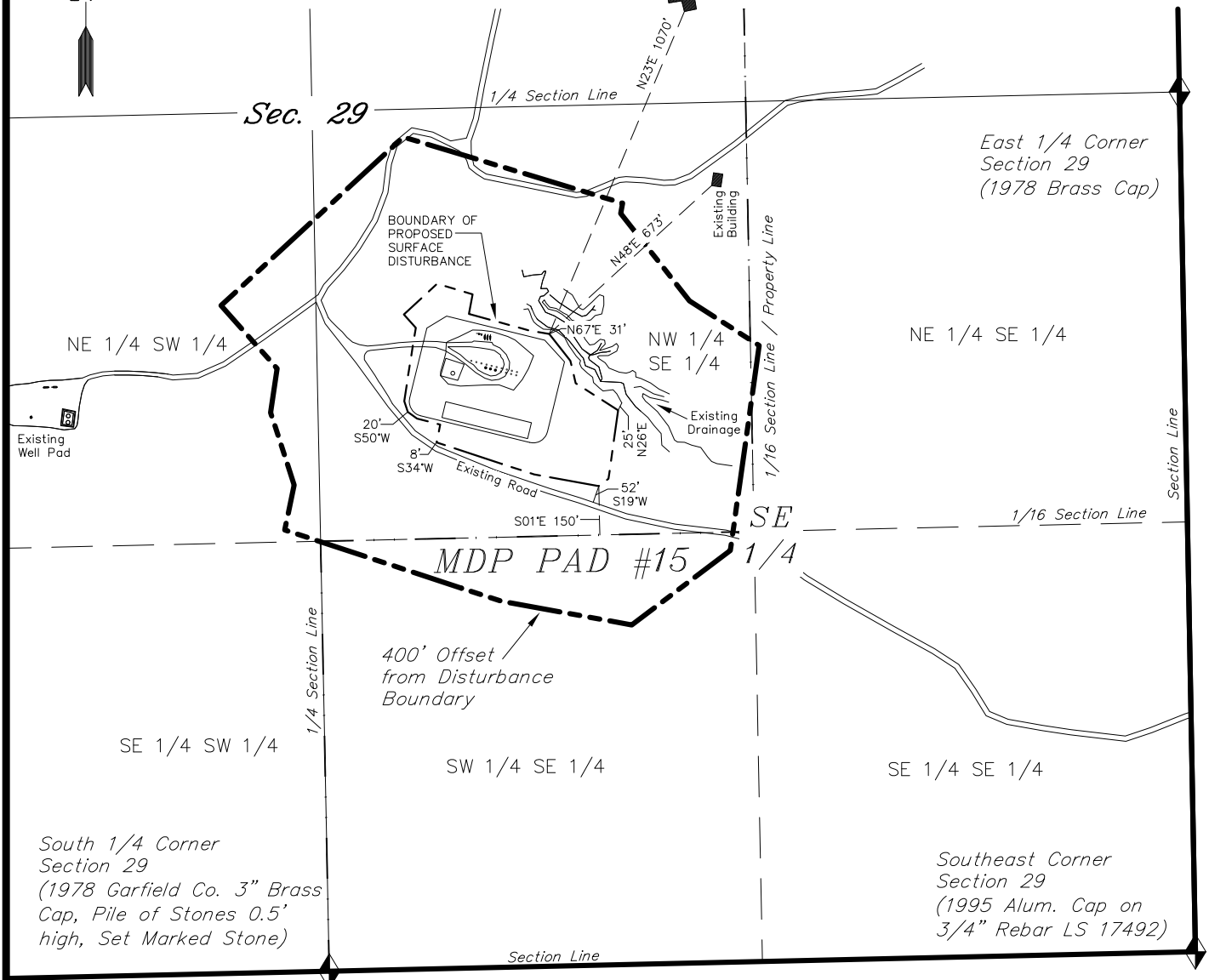
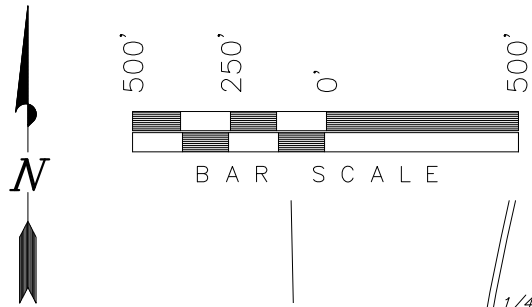

PLANT COMMUNITY (non-crop land)	
<input type="checkbox"/> DISTURBED	<input type="checkbox"/> EVERGREEN FORREST LAND
<input type="checkbox"/> GRASSLAND	<input type="checkbox"/> RANGELAND
<input checked="" type="checkbox"/> SHRUB & BRUSH LAND	<input type="checkbox"/> TIMBER
<input type="checkbox"/> PLAINS DECIDUOUS RIPARIAN	<input type="checkbox"/> RECREATIONAL
<input type="checkbox"/> MOUNTAIN CONIFER RIPARIAN	<input type="checkbox"/> OTHER: (Describe)

SURFACE USE OF THE PROPOSED WELL SITE		
<input type="checkbox"/> CROP LAND	<input checked="" type="checkbox"/> NON-CROP LAND	<input type="checkbox"/> SUBDIVIDED
<input type="checkbox"/> IRRIGATED	<input checked="" type="checkbox"/> RANGELAND	<input type="checkbox"/> INDUSTRIAL
<input type="checkbox"/> DRY LAND	<input type="checkbox"/> TIMBER	<input type="checkbox"/> COMMERCIAL
<input type="checkbox"/> IMPROVED PASTURE	<input type="checkbox"/> RECREATIONAL	<input type="checkbox"/> RESIDENTIAL
<input type="checkbox"/> HAY MEADOW	<input type="checkbox"/> OTHER: (Describe)	
<input type="checkbox"/> CRP		

Distances from Well Heads					
WELL	BUILDING	ABOVE GROUND UTILITY	PUBLIC ROAD	RAILROAD	PROPERTY LINE
44D-29	N46'E 834'	N46'E 834'	S19'W 293'	N21'W 4 MILES	S01'E 495'
33A-29	N47'E 842'	N47'E 842'	S19'W 291'	N21'W 4 MILES	S01'E 499'
34D-29	N48'E 851'	N48'E 851'	S19'W 289'	N21'W 4 MILES	S01'E 503'
34B-29	N49'E 860'	N49'E 860'	S19'W 286'	N21'W 4 MILES	S01'E 507'
32A-29	N53'E 900'	N53'E 900'	S19'W 277'	N21'W 4 MILES	S01'E 538'
32B-29	N54'E 911'	N54'E 911'	S19'W 274'	N21'W 4 MILES	S01'E 542'
43A-29	N46'E 825'	N46'E 825'	S19'W 303'	N21'W 4 MILES	S01'E 504'
43B-29	N47'E 834'	N47'E 834'	S19'W 301'	N21'W 4 MILES	S01'E 509'
43C-29	N48'E 843'	N48'E 843'	S19'W 299'	N21'W 4 MILES	S01'E 513'
43D-29	N49'E 852'	N49'E 852'	S19'W 296'	N21'W 4 MILES	S01'E 517'
42A-29	N50'E 861'	N50'E 861'	S19'W 294'	N21'W 4 MILES	S01'E 521'
42B-29	N51'E 871'	N51'E 871'	S19'W 291'	N21'W 4 MILES	S01'E 525'
33C-29	N52'E 881'	N52'E 881'	S19'W 289'	N21'W 4 MILES	S01'E 529'
33D-29	N52'E 890'	N52'E 890'	S19'W 287'	N21'W 4 MILES	S01'E 533'

SURVEYED BY: C.D.S.	SURVEY DATE: 01-05-10
DRAWN BY: F.T.M.	DATE DRAWN: 01-06-10
SCALE: 1" = 500'	REVISED: F.T.M. 04-06-10

**Tri State**  
 Land Surveying, Inc.  
 180 NORTH VERNAL AVE. VERNAL, UTAH 84078