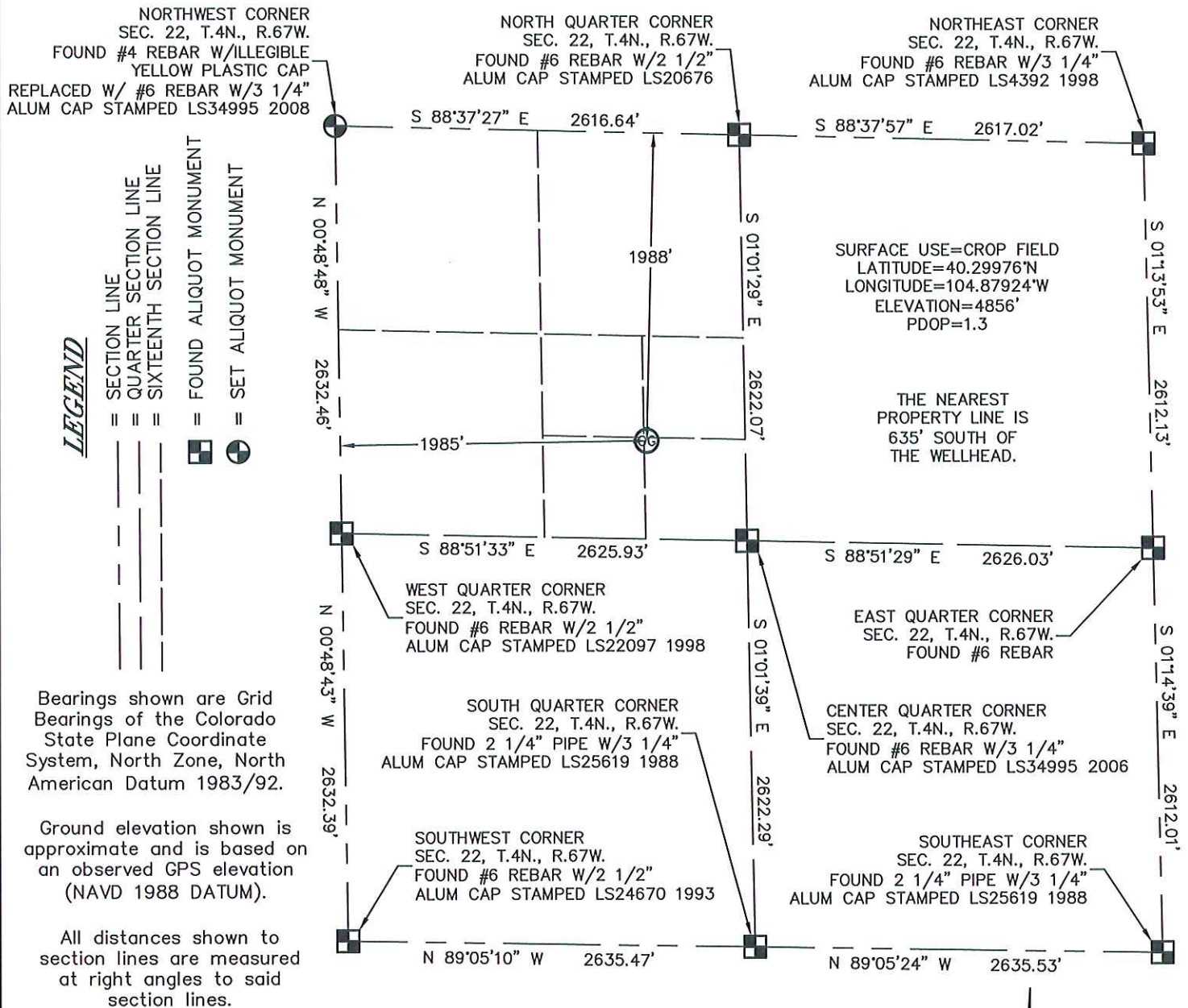

STROH 22-22

WELL LOCATION

SE $\frac{1}{4}$ NW $\frac{1}{4}$ SEC. 22, T.4N., R.67W.

King Surveyors Inc. of Windsor, Colorado has in accordance with a request from Andy Peterson for HRM Resources determined the surface location of STROH 22-22 to be 1988' from the North Section line and 1985' from the West Section line of Section 22, Township 4 North, Range 67 West of the Sixth Principal Meridian, County of Weld, State of Colorado.

There are no visible improvements within 200' of the well head.

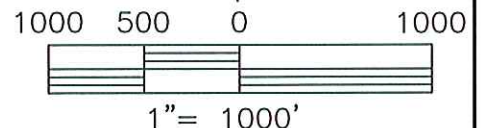

Steven A. Lund—On behalf of King Surveyors, Inc.
Licensed Land Surveyor No. 34995
State of Colorado

PROJECT NO: 2008109

DATE: 03/26/2008

CLIENT: HRM RESOURCES

DWG: 2008109WELL

FIELD OPERATOR: BEN ADSIT

DATE OF WORK: 03/24/2008



KING SURVEYORS, INC.

650 Garden Drive | Windsor, Colorado 80550

phone: (970) 686-5011 | fax: (970) 686-5821

www.kingsurveyors.com

STROH 22-22

VICINITY MAP

SE $\frac{1}{4}$ NW $\frac{1}{4}$ SEC. 22, T.4N., R.67W.

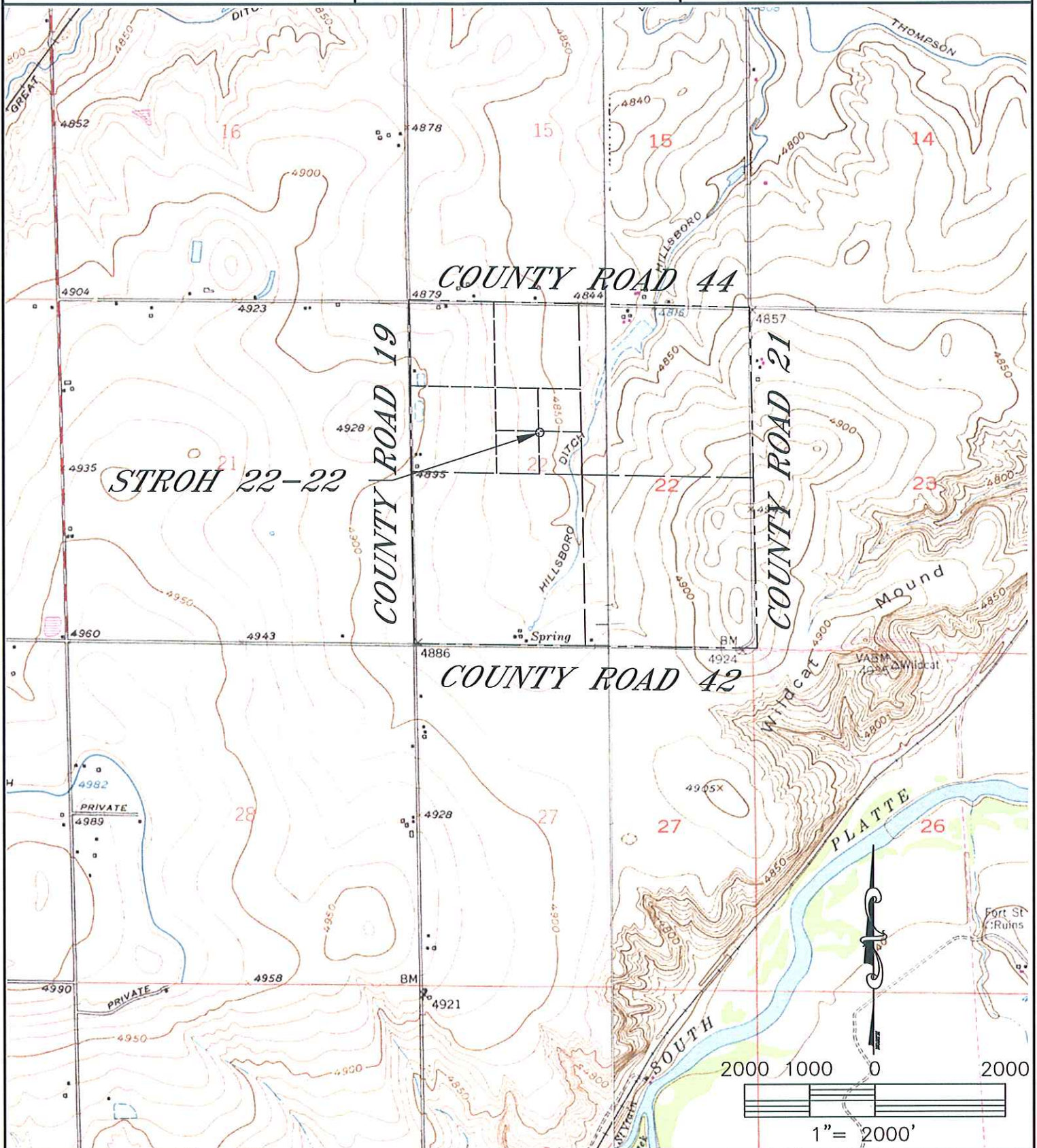

KING SURVEYORS, INC.

650 Garden Drive | Windsor, Colorado 80550

phone: (970) 686-5011 | fax: (970) 686-5821

www.kingsurveyors.com

PROJECT NO: 2008109

DATE: 03/26/2008

CLIENT: HRM RESOURCES

DWG: 2008109WELL

FIELD OPERATOR: BEN ADSIT

DATE OF WORK: 03/24/2008



LOOKING NORTH



LOOKING SOUTH

**KING SURVEYORS, INC.**

650 Garden Drive | Windsor, Colorado 80550

phone: (970) 686-5011 | fax: (970) 686-5821

www.kingsurveyors.com**PROJECT NO:** 2008109**DATE:** 03/26/2008**CLIENT:** HRM RESOURCES**DWG:** 2008109WELL**FIELD OPERATOR:** BEN ADSIT**DATE OF WORK:** 03/24/2008