

The accompanying plat is an accurate representation showing the location of a proposed well. This location may be described as a point 1623 feet South of the North line, and 1787 feet East of the West line of Section 2, Township 1 North, Range 46 West of the 6th P.M., Yuma County, Colorado.

The surface elevation at this point is 3915 feet m.s.l.

Note: This is not a land survey plat.

There are no visible improvements within 400 feet of the location, except an existing center pivot irrigation system.

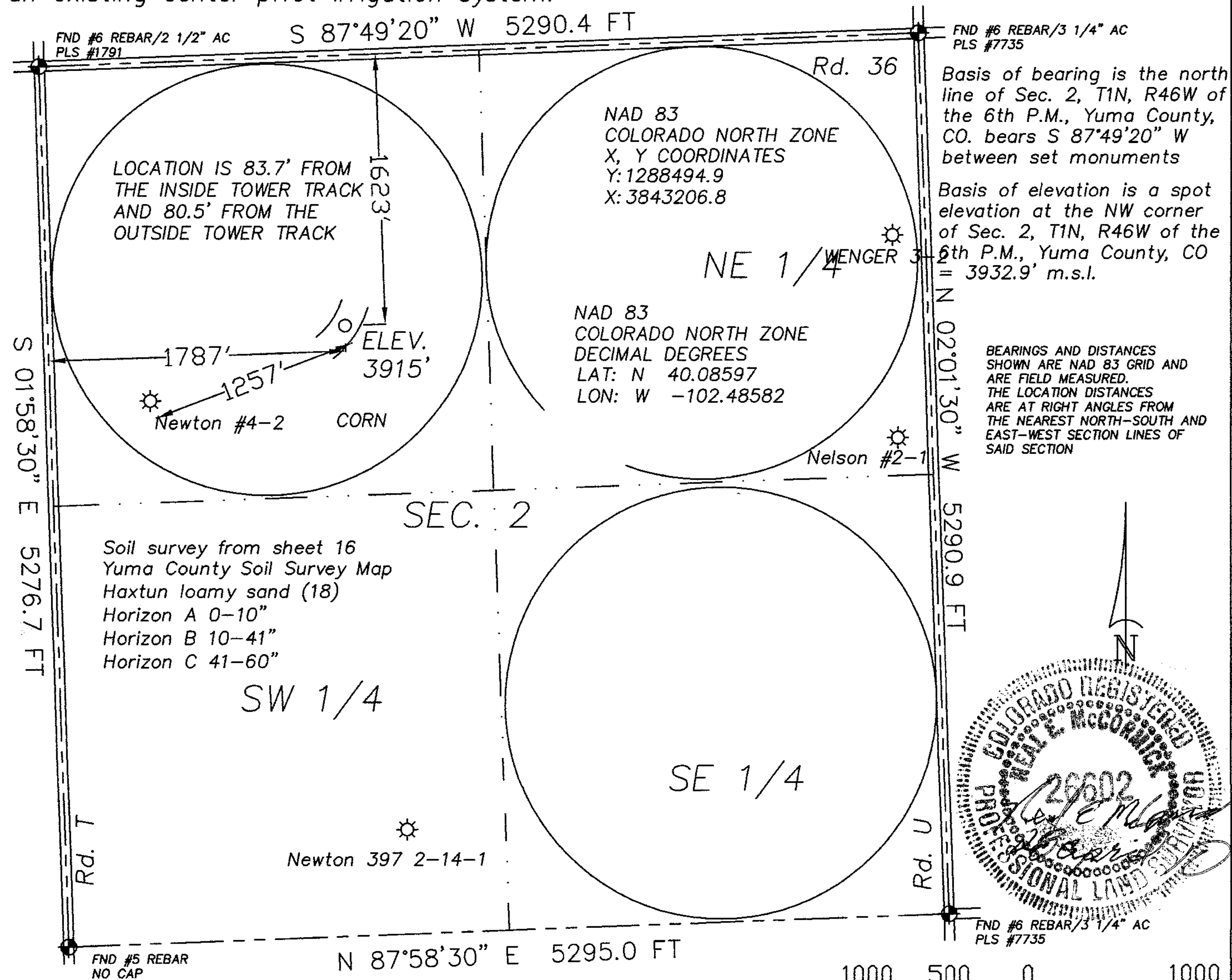

2.644 PDOP

GPS OPERATOR: NEAL MCCORMICK

★ Dual Producer

○ Location

== Road

● Oil well

— Fence Line

== Trail

☼ Gas Well

— Half-Sec. Line

◆ Survey Monument

○ Dry Hole

--- Section Line

REVISED:
16 APRIL 2010

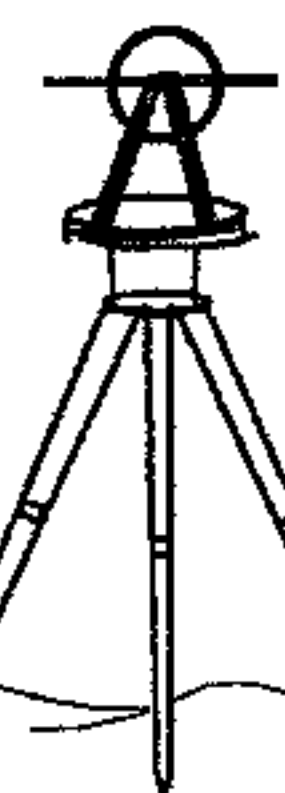

GREAT PLAINS
SURVEYING, INC.

DATE OF FIELD WORK:

16 MAY 2008

DATE OF DRAWING:

23 MAY 2008

NEWTON 22-02 1N46W

SE 1/4 NW 1/4 SEC. 2, T1N, R46W

AUGUSTUS ENERGY PARTNERS, LLC.

YUMA COUNTY, COLORADO

20575 Co. Rd. 21 Phone 970-774-3602
Haxtun, CO 80731 Fax 970-774-3601

W21N46GPS

10401-116