

DALEY LAND SURVEYING, INC.

PARKER, CO. 80134

303 953 9841

WELL LOCATION CERTIFICATE BOOTH N25-32D

SECTION 26, TOWNSHIP 5 NORTH, RANGE 67 WEST OF THE 6TH PRINCIPAL MERIDIAN

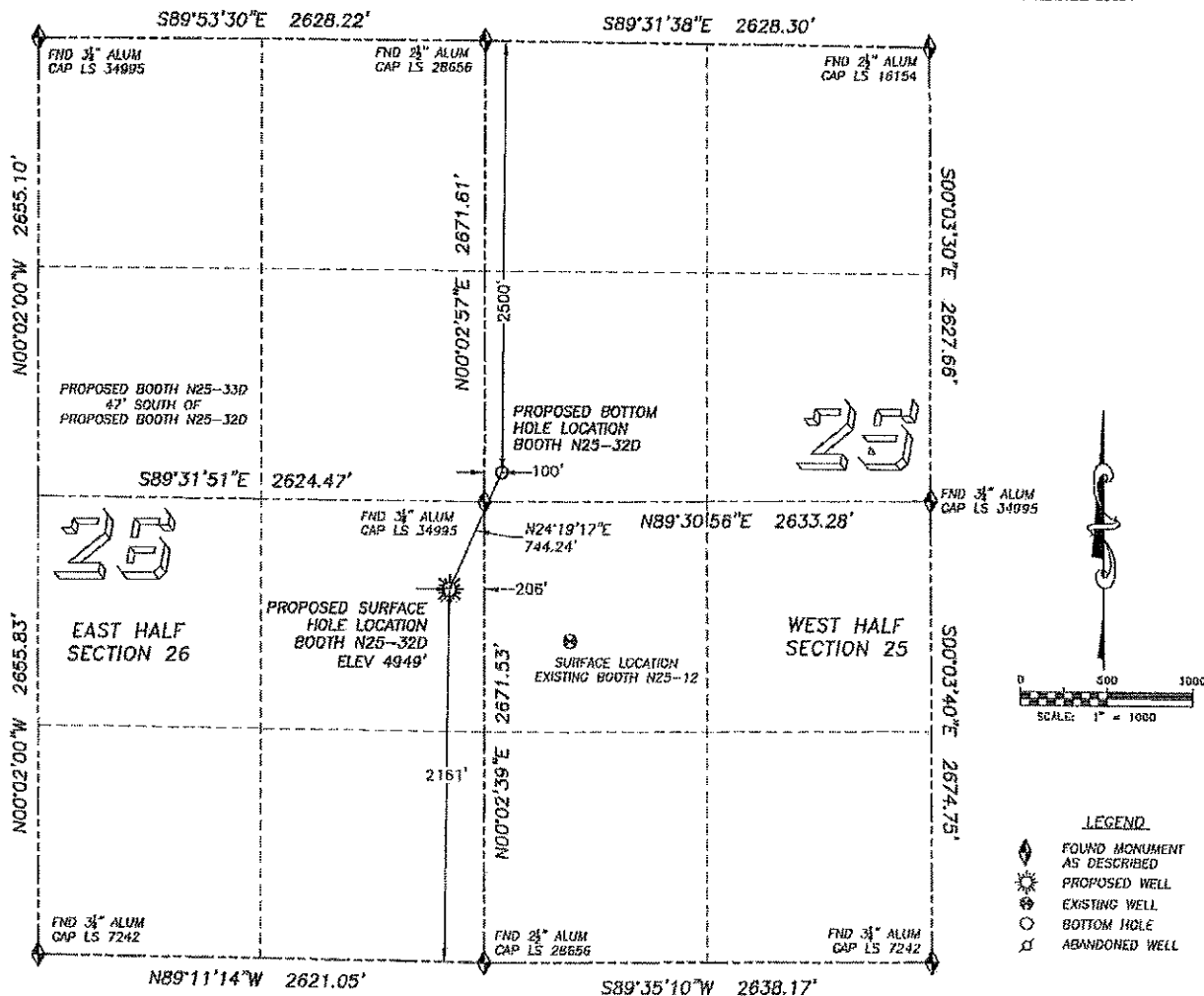
**NAD 83 LATITUDE AND LONGITUDE****BOOTH N25-32D SURFACE HOLE:**

LATITUDE: N40.36916°

LONGITUDE: W104.85171°

ELEVATION: 4949'

PDOP 2.0

2161' FSL, 206' FEL

BOTTOM HOLE:

LATITUDE: N40.37102°

LONGITUDE: W104.85061°

2500' FNL, 100' FWL

NEAREST EXISTING WELL:

BOOTH N25-12 SURFACE HOLE

LATITUDE: N40.36834°

LONGITUDE: W104.84916°

ELEVATION: 4949'

772' SOUTHEAST

QUARTER/QUARTER: NE4/SW4

NEAREST APPARENT PROPERTY LINE:

206'± EAST

IN ACCORDANCE WITH A REQUEST FROM BILL BETSON OF NOBLE ENERGY INC., DALEY LAND SURVEYING, INC. HAS DETERMINED THE SURFACE LOCATION OF THE BOOTH N25-32D WELL TO BE 2161' FSL, 206' FEL, AS MEASURED AT NINETY (90) DEGREES FROM THE SECTION LINES OF SECTION 26, TOWNSHIP 5 NORTH, RANGE 67 WEST OF THE 6TH PRINCIPAL MERIDIAN, WELD COUNTY COLORADO.

THE BOTTOM HOLE LOCATION PROVIDED BY THE CLIENT IS TO BE 2500' FNL, 100' FWL OF SEC. 25, T.5N, R.67W.

I HEREBY CERTIFY THAT THIS WELL LOCATION CERTIFICATE WAS PREPARED BY ME OR UNDER MY DIRECT SUPERVISION, THAT THE WORK WAS COMPLETED ON 12/17/2009 FOR AND ON BEHALF OF NOBLE ENERGY, INC., AND THAT THIS MAP DOES NOT REPRESENT A BOUNDARY SURVEY, IT IS NOT A LAND SURVEY PLAT OR AN IMPROVEMENT SURVEY PLAT AND IT IS NOT TO BE RELIED UPON FOR THE ESTABLISHMENT OF FENCE, BUILDING OR OTHER FUTURE IMPROVEMENT LINES.

NOTES:

- 1) BASIS OF BEARING FOR THIS MAP IS ASSUMED AND BASED UPON GPS OBSERVATIONS MADE BETWEEN MONUMENTS LOCATED AT THE NORTHWEST AND WEST QUARTER CORNERS OF SECTION 25, T.5N, R.67W., AND ALL BEARINGS SHOWN HEREON ARE RELATIVE THERETO.
- 2) HORIZONTAL DATUM IS NAD83.
- 3) VERTICAL DATUM IS NAVD83. ELEVATIONS ARE DERIVED FROM GPS-RTK OBSERVATIONS PROCESSED THROUGH OPUS, UTILIZING THE GEOD93 MODEL.
- 4) SEE VISIBLE IMPROVEMENTS EXHIBIT FOR VISIBLE IMPROVEMENTS WITHIN 400' OF PROPOSED SURFACE HOLE LOCATION
- 5) SURFACE USE: CROPLAND

NOTICE: According to Colorado law you MUST commence any legal action based upon any defect in this W.L.C. within three years after you first discover such defect. In no event may any action based upon any such defect in this W.L.C. be commenced more than ten years from the date of the certification shown herein.

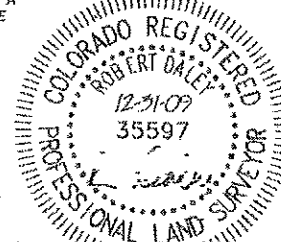

FOR AND ON BEHALF OF:
DALEY LAND SURVEYING INC.,
Robert Daley, PLS 35597

DALEY LAND SURVEYING, INC.

PARKER, CO. 80134

303 953 9841

SITE SKETCH BOOTH N25-32D

SECTION 26, TOWNSHIP 5 NORTH, RANGE 67 WEST OF THE 6TH PRINCIPAL MERIDIAN

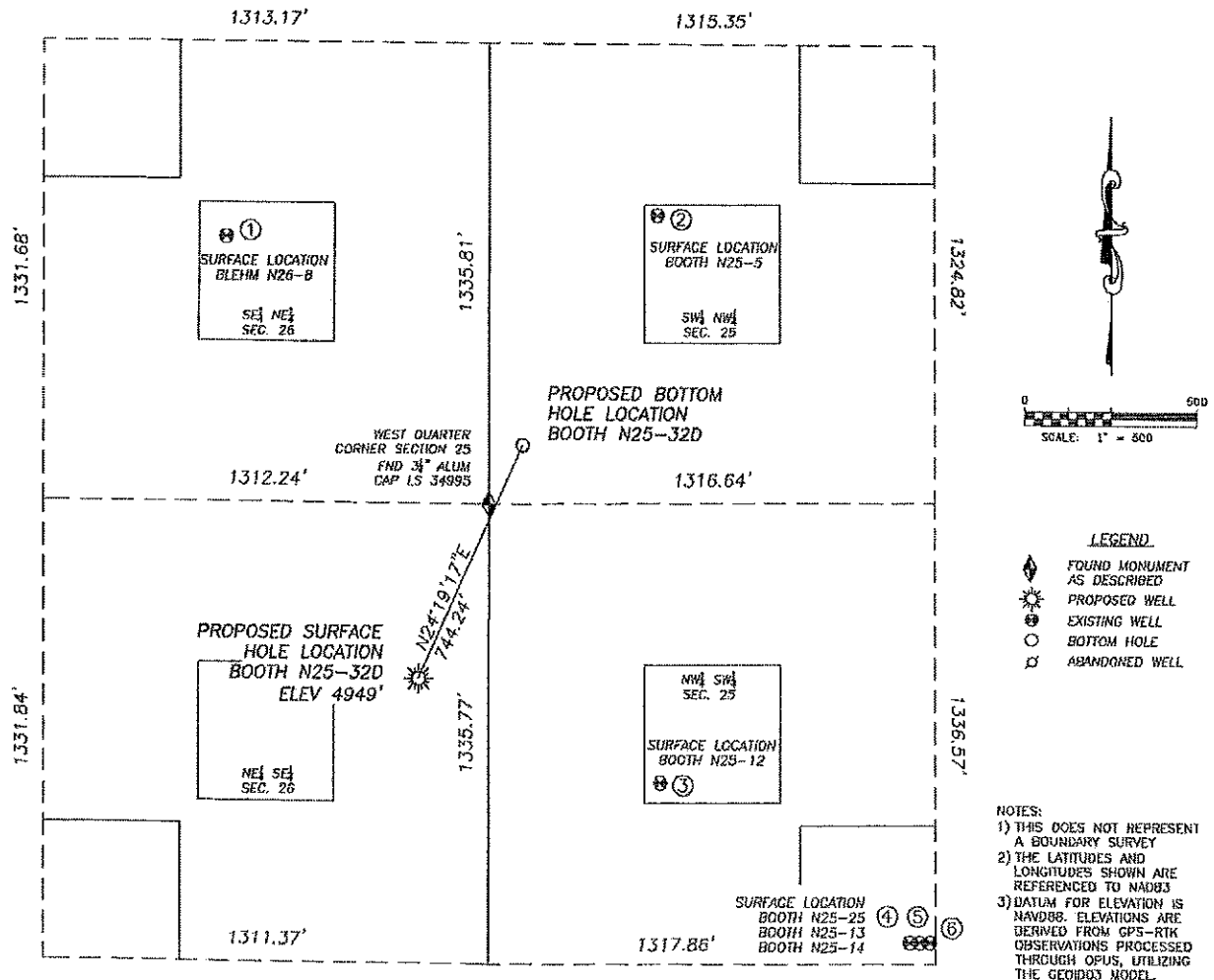

①
BLEHM N26-8
SE/NE SEC. 26
1900' FNL, 777' FEL
1063' NW OF PROPOSED
BOTTOM HOLE LOCATION
LAT. N40.37268'
LONG. W104.85375'
EL: 5015'
PDOP 2.4

②
BOOTH N25-5
SW/NW SEC. 25
1828' FNL, 469' FWL
778' NE OF PROPOSED
BOTTOM HOLE LOCATION
LAT. N40.37288'
LONG. W104.84919'
EL: 5018'
PDOP 2.4

③
BOOTH N25-12
NW/SW SEC. 25
1852' FSL, 506' FWL
1057' SE OF PROPOSED
BOTTOM HOLE LOCATION
LAT. N40.36834'
LONG. W104.84916'
EL: 4949'
PDOP 1.7

④
BOOTH N25-25
NW/SW SEC. 25
1396' FSL, 1240' FWL
1833' SE OF PROPOSED
BOTTOM HOLE LOCATION
LAT. N40.36708'
LONG. W104.84652'
EL: 4935'
PDOP 2.3

⑤
BOOTH N25-13
NW/SW SEC. 25
1397' FSL, 1270' FWL
1852' SE OF PROPOSED
BOTTOM HOLE LOCATION
LAT. N40.36708'
LONG. W104.84641'
EL: 4935'
PDOP 2.3

⑥
BOOTH N25-14
NW/SW SEC. 25
1397' FSL, 1301' FWL
1871' SE OF PROPOSED
BOTTOM HOLE LOCATION
LAT. N40.36708'
LONG. W104.84630'
EL: 4935'
PDOP 1.6

