

ROAD ACCESS AND  
WELL LOCATION MAP

EXHIBIT A

McCarty #14-22-23

McCarty #14-22-14

McCarty #14-22-35

OGOA

PROPOSED  
MCCARTY  
WELL  
LOCATIONS

LOCATED IN THE  
SE1/4 OF SECTION  
21 AND THE SW1/4  
OF SECTION 22,  
T4N, R67W OF THE  
6TH P.M., COUNTY  
OF WELD, STATE OF  
COLORADO.  
FOR: KP KAUFFMAN

		Civil Arts drexel group	
DATE	JULY 16, 2007	DRAWN BY	PLB
SCALE	1"=200'	CHECKED BY	597-1
REVISIONS - DATE/BY		REVISIONS - DATE/BY	

McCarty #20-21-9

McCarty #11-22

McCarty #20-21

McCarty #11-22-22

McCarty #20-21-16

OGOA

McCarty #10-21-24

McCarty #10-21

McCarty #10-21-23

OGOA

C1/4 COR. SEC. 21  
T4N, R67W, 6TH P.M.

FOUND #6 REBAR W/ 2-1/2"  
ALUM. CAP. LS 9644

E1/4 COR. SEC. 21  
T4N, R67W, 6TH P.M.

FOUND #6 REBAR W/ 2-1/2"  
ALUM. CAP. LS 22097

C1/4 COR. SEC. 22  
T4N, R67W, 6TH P.M.

FOUND #6 REBAR W/ 3-1/4"  
ALUM. CAP. LS 34995

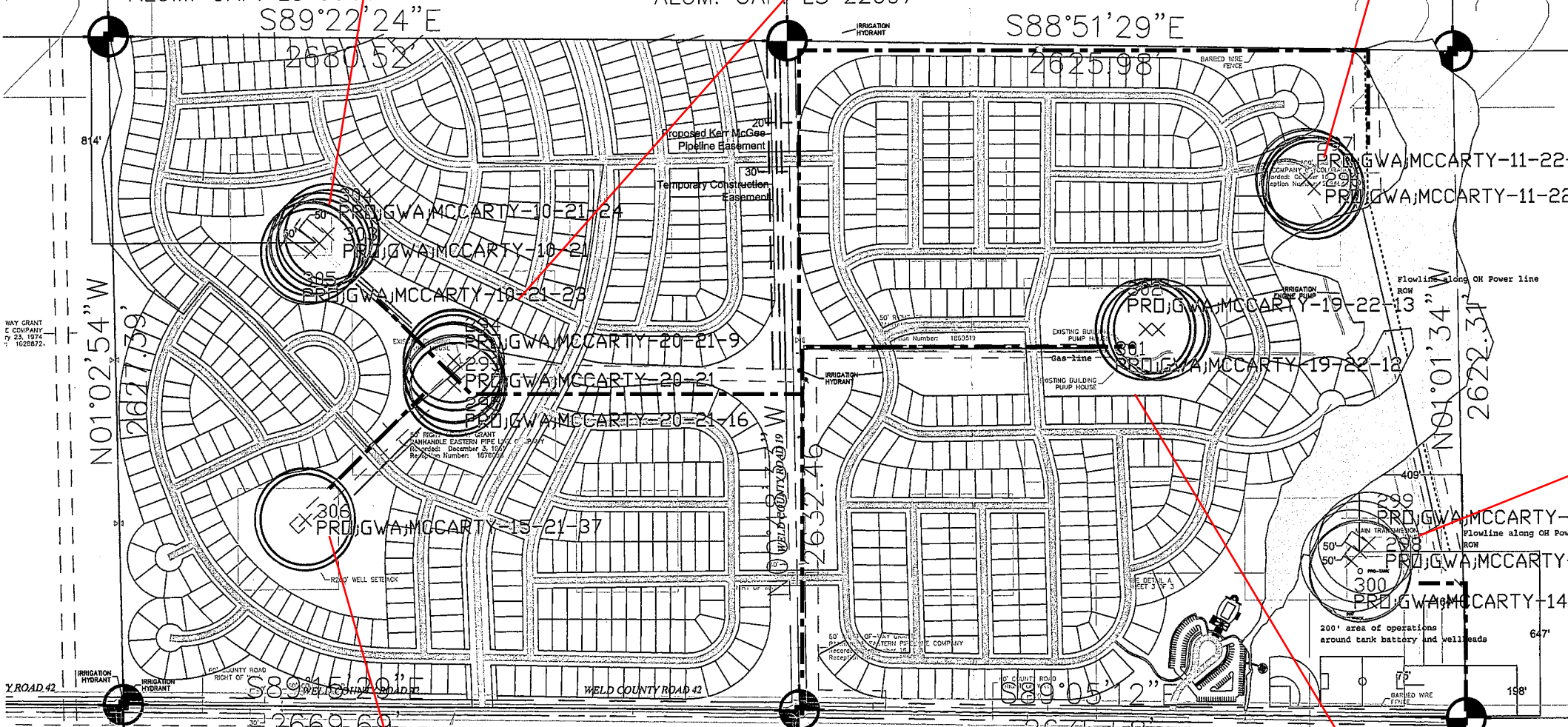

S1/4 COR. SEC. 21  
T4N, R67W, 6TH P.M.  
FOUND 1" IRON PIPE  
W/ 2-1/2" ALUM.  
CAP. LS 24670

SE COR. SEC. 21  
T4N, R67W, 6TH P.M.  
FOUND #6 REBAR W/ 2-1/2"  
ALUM. CAP. LS 24670

S1/4 COR. SEC. 22  
T4N, R67W, 6TH P.M.  
FOUND 2" ALUM. PIPE W/ 3-1/4"  
ALUM. CAP. LS 25619

McCarty #19-22-13

McCarty #19-22-12

McCarty #1

OGOA

McCarty #2

McCarty #15-21-37

OGOA

ACCESS PER SUA