

Access Road Map

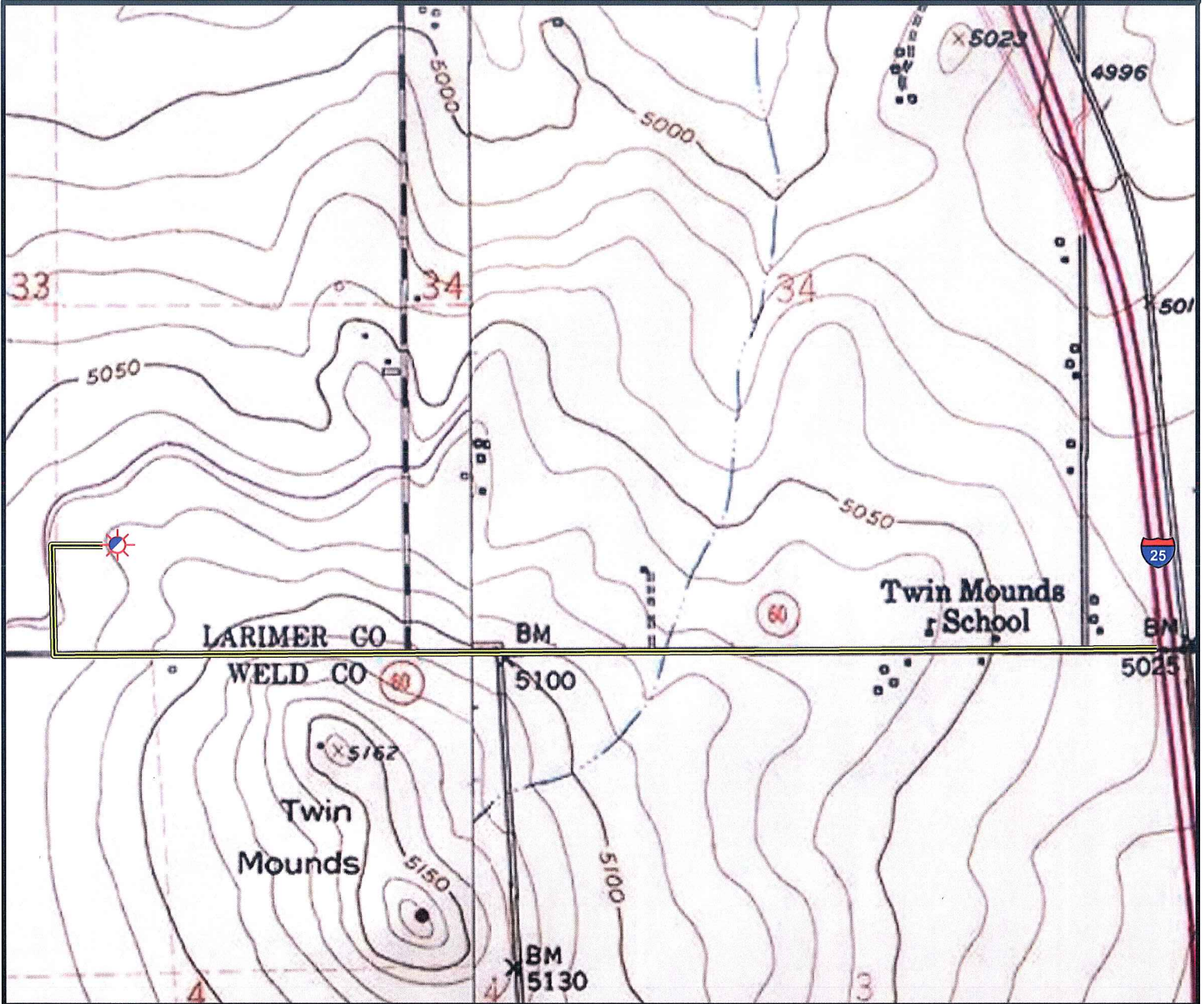

0 600 1,200 2,400 Feet

Legend

- | | |
|----------------------|---------------------|
| Proposed Well | Building/Residence |
| Existing Well | Oil & Gas Equipment |
| Plugged Well | Water Body |
| Water Well | Utility Box |
| CattleGuard/Gate | Railroad |
| Bridge | Fence |
| Disturbance Area | Overhead Power Line |
| 1000' Radius | Pipeline |
| Facilities Enclosure | Access Road |
| | Ditch/Canal |
| | Concrete Ditch |

Access Road Map

VADER 33-15

Surface Location: T5N R68W S33

Field Date: 3/30/2010
 Drawing Date: 3/30/2010
 Drafter: CGR
 Checked By: BHF

Topographic data courtesy of USGS

Prepared for:
 S & P ENERGY, LLC

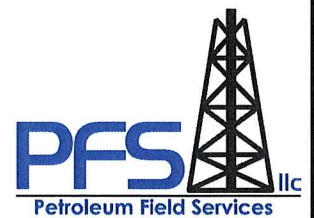

Use our resources to find yours!
www.petro-fs.com

1801 W. 13th Ave Suite 207
 Denver, CO 80204
 (303) 928-7128
 111 E. Third Street
 Rifle, CO 81650
 (970) 625-4740