

March 22, 2010

**CERTIFIED MAIL
RETURN RECEIPT REQUESTED**

ARTICLE # 7009 3410 0002 3934 3347

Petroleum Development Corporation
Attn: Mr. Carrie Eggleston
1775 Sherman Street, Suite 3000
Denver, CO 80203

RE: Notice of 318A.e. Well Proposal
Codell/Niobrara/J Sand: New Well
WELL NAME: **Cannon X02-27**
Township 3 North, Range 65 West
Section 35: SW/4SE/4 (BHL)
Weld County, Colorado

Dear Mr. Krattenmaker:

Noble Energy, Inc. ("Noble") intends to propose, drill and operate the referenced well pursuant to paragraph 6 of Rule 318A.e., Order 1R-100 of the Colorado Oil and Gas Conservation Commission ("COGCC"). Attached for your information is a plat representing this proposal.

Additional information for this well:

(1) **Wellbore Spacing Unit**

The wellbore spacing unit will be comprised of the S/2SE/4 of Section 35, in T3N, R65W, 6th P.M., and Lot 1, a/d/a N/2NE/4 of Section 2, in T2N, R65W, 6th P.M., as depicted on the enclosed plat. The working interests attributable to the Codell/Niobrara/J Sand formations in the contributing 40 acre quarter-quarter sections will be utilized to determine the interests of the parties in the proposed 160 acre spacing unit for this well. It appears that you own a working interest in the proposed wellbore spacing unit for this well.

(2) **Target Formations**

This well will be drilled to a total depth to sufficiently test the Codell/Niobrara/J Sand formations.

(3) **Surface and Bottomhole Locations**

SHL: 157' FSL, 1385' FEL, Section 35, T3N, R65W, 6th P.M.
BHL: 157' FSL, 1385' FEL, Section 35, T3N, R65W, 6th P.M.

(4) **Anticipated Spud Date**

3rd Quarter, 2010

(5) **Request for Title Information**

In order to facilitate the rendering of a full title opinion, please provide copies of any title opinions, updates and JIB/Rev deck materials for the referenced spacing unit in your possession to Noble.

Pursuant to the aforementioned rule, you have twenty (20) days from your receipt of this notice to object to this proposal. In the event you do not respond to this notice or enter an objection within the established time period, the proposed 160 acre spacing unit set forth herein shall be established. **However, should you have no objection to this proposal, please so indicate by signing in the space provided below and returning to Noble as soon as possible.** Your cooperation in this matter is greatly appreciated so that Noble may timely continue the permitting process for this well.

A formal well proposal, including Noble's proposed AFE and JOA will be forthcoming under separate cover.

Thank you for your timely consideration and response to this proposal. Please call me at 303-228-4367 if you have any questions.

Very truly yours,

NOBLE ENERGY, INC.



Robert J. Bram /mw
Senior Land Negotiator

RJB:mw

Enclosures

PETROLEUM DEVELOPMENT CORPORATION:

Pursuant to paragraph 6 of Rule 318A.e., Order 1R-100 of the Colorado Oil and Gas Conservation Commission, the undersigned has received notice from Noble Energy, Inc. ("Noble") of its intention to drill and operate the Cannon X02-27 well in Section 35, T3N, R65W, Weld County, Colorado and the undersigned hereby waives the twenty (20) day notice requirement as provided by said rule.

By: 

Printed Name: CARRIE EGGESTON

Date: 3/24/2010

CANNON X02-27

Location: Township 3 North, Range 65 West, 6th P.M.
Sec. 35: 157' FSL, 1385' FEL (SW/4SE/4)

Spacing: Township 3 North, Range 65 West
Sec. 35: S/2SE/4
Township 2 North, Range 65 West
Sec. 2: Lot 1 (70.19) a/d/a N/2NE/4

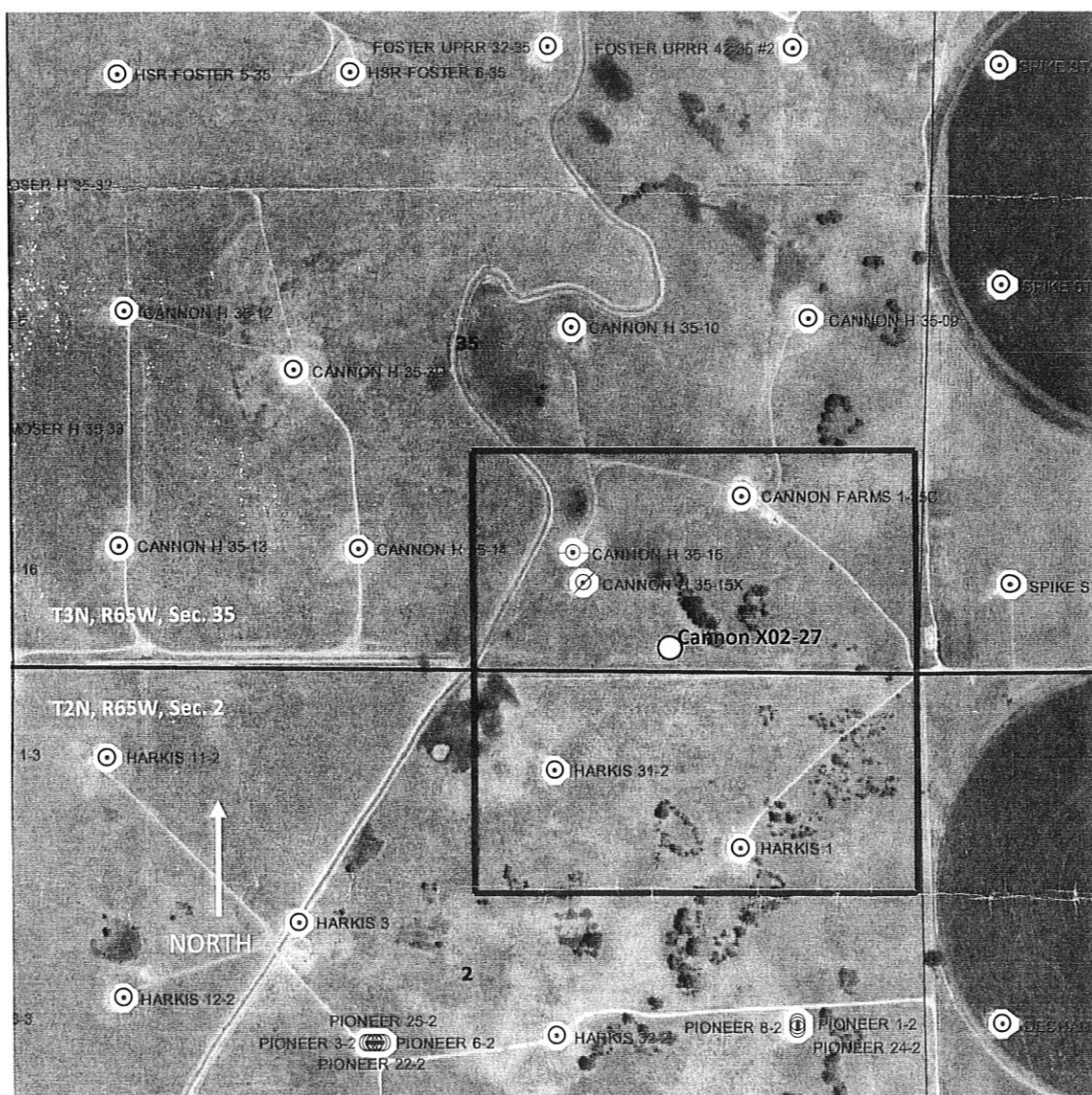

- There are four Codell wells and one J-sand well (Cannon Farms 1-35C) in the SE/4 of Sec. 35.
- Section lines are shown in blue, township line is shown in black. Red outline is proposed spacing unit.
- *MAP IS APPROXIMATE, NOT TO SCALE AND FOR ILLUSTRATION PURPOSES ONLY.*

March 23, 2010

**CERTIFIED MAIL
RETURN RECEIPT REQUESTED**

ARTICLE # 7009 3410 0002 3934 3361

Mrs. Joyce Hays Pirtle
2111 Hollystone Drive
Tyler, TX 75703-0950

RE: Notice of 318A.e. Well Proposal
Codell/Niobrara/J Sand: New Well
WELL NAME: **Cannon X02-27**
Township 3 North, Range 65 West
Section 35: SW/4SE/4 (BHL)
Weld County, Colorado

Dear Mrs. Pirtle:

Noble Energy, Inc. ("Noble") intends to propose, drill and operate the referenced well pursuant to paragraph 6 of Rule 318A.e., Order 1R-100 of the Colorado Oil and Gas Conservation Commission ("COGCC"). Attached for your information is a plat representing this proposal.

Additional information for this well:

(1) **Wellbore Spacing Unit**

The wellbore spacing unit will be comprised of the S/2SE/4 of Section 35, in T3N, R65W, 6th P.M., and Lot 1, a/d/a N/2NE/4 of Section 2, in T2N, R65W, 6th P.M., as depicted on the enclosed plat. The working interests attributable to the Codell/Niobrara/J Sand formations in the contributing 40 acre quarter-quarter sections will be utilized to determine the interests of the parties in the proposed 160 acre spacing unit for this well. It appears that you own a working interest in the proposed wellbore spacing unit for this well.

(2) **Target Formations**

This well will be drilled to a total depth to sufficiently test the Codell/Niobrara/J Sand formations.

(3) **Surface and Bottomhole Locations**

SHL: 157' FSL, 1385' FEL, Section 35, T3N, R65W, 6th P.M.
BHL: 157' FSL 1385' FEL, Section 35, T3N, R65W, 6th P.M.

(4) **Anticipated Spud Date**

3rd Quarter, 2010

(5) **Request for Title Information**

In order to facilitate the rendering of a full title opinion, please provide copies of any title opinions, updates and JIB/Rev deck materials for the referenced spacing unit in your possession to Noble.

Pursuant to the aforementioned rule, you have twenty (20) days from your receipt of this notice to object to this proposal. In the event you do not respond to this notice or enter an objection within the established time period, the proposed 160 acre spacing unit set forth herein shall be established. **However, should you have no objection to this proposal, please so indicate by signing in the space provided below and returning to Noble as soon as possible.** Your cooperation in this matter is greatly appreciated so that Noble may timely continue the permitting process for this well.

A formal well proposal, including Noble's proposed AFE and JOA will be forthcoming under separate cover.

Thank you for your timely consideration and response to this proposal. Please call me at 303-228-4367 if you have any questions.

Very truly yours,

NOBLE ENERGY, INC.



Robert J. Bram /mw
Senior Land Negotiator

RJB:mw

Enclosures

JOYCE HAYS PIRTLE:

Pursuant to paragraph 6 of Rule 318A.e., Order 1R-100 of the Colorado Oil and Gas Conservation Commission, the undersigned has received notice from Noble Energy, Inc. ("Noble") of its intention to drill and operate the Cannon X02-27 well in Section 35, T3N, R65W, Weld County, Colorado and the undersigned hereby waives the twenty (20) day notice requirement as provided by said rule.

By: _____

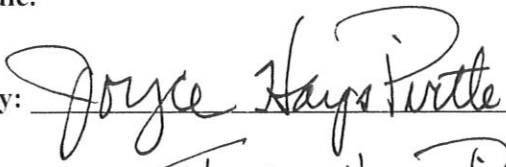

Printed Name: _____

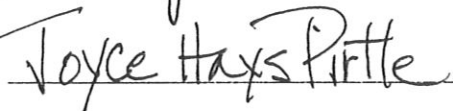

Date: _____

4-12-10

DALEY LAND SURVEYING, INC.

PARKER, CO. 80134

303 953 9841

WELL LOCATION CERTIFICATE CANNON X02-27

SECTION 35, TOWNSHIP 3 NORTH, RANGE 65 WEST OF THE 6TH PRINCIPAL MERIDIAN

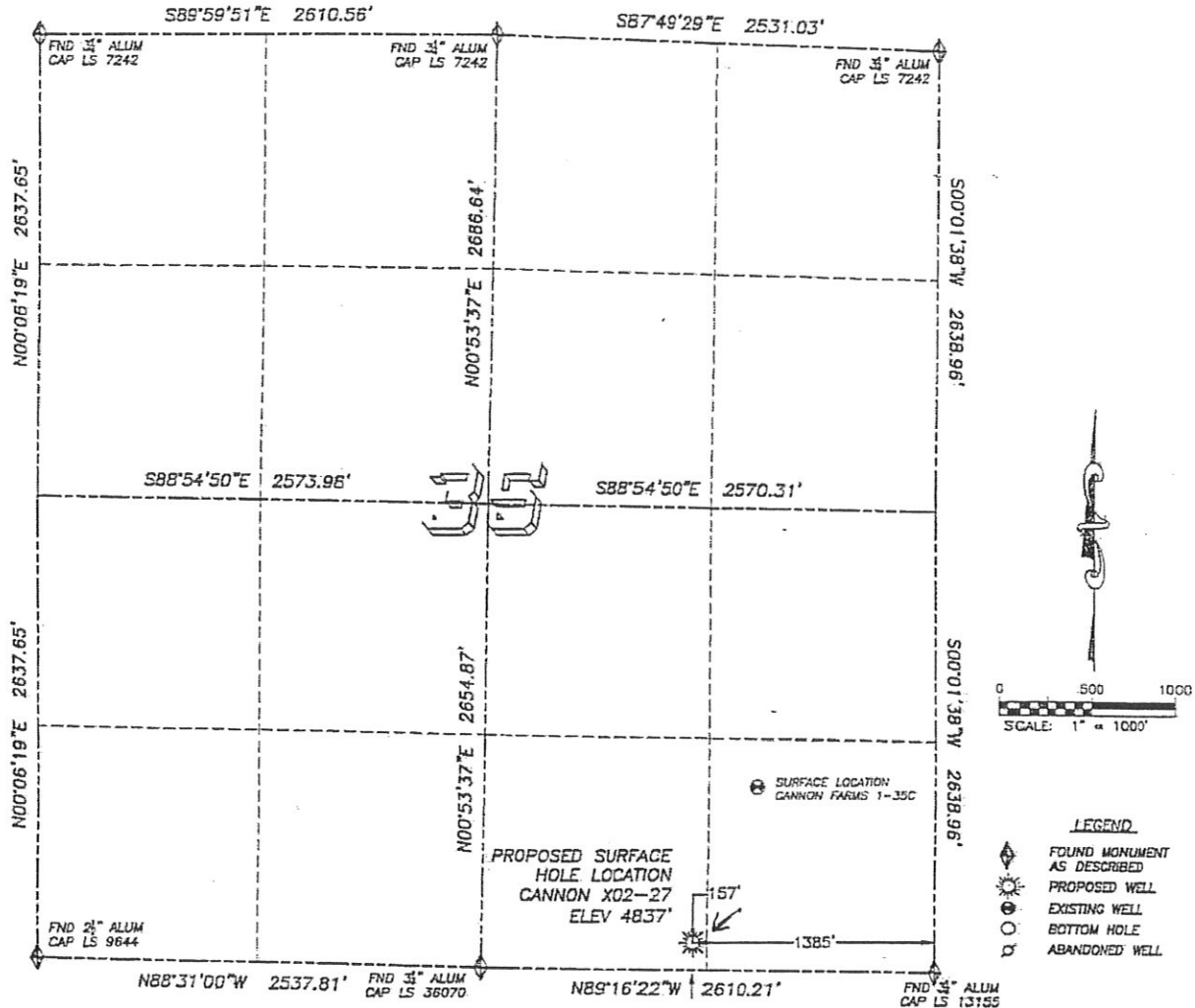
**NAD 83 LATITUDE AND LONGITUDE****CANNON X02-27 SURFACE HOLE:**

LATITUDE: N40.17477
 LONGITUDE: W104.62674
 ELEVATION: 4837'
 PDOP: 1.2
 157' FSL, 1385' FEL

NEAREST EXISTING WELL:

CANNON FARMS 1-35C SURFACE HOLE
 LATITUDE: N40.17721
 LONGITUDE: W104.62543
 ELEVATION: 4838'
 960' NORTHEAST

QUARTER/QUARTER: SW4/SE4

NEAREST APPARENT PROPERTY LINE:
 157' ± SOUTH

IN ACCORDANCE WITH A REQUEST FROM BILL BETSON OF NOBLE ENERGY INC., DALEY LAND SURVEYING, INC. HAS DETERMINED THE SURFACE LOCATION OF THE CANNON X02-27 WELL TO BE 157' FSL, 1385' FEL AS MEASURED AT NINETY (90) DEGREES FROM THE SECTION LINES OF SECTION 35, TOWNSHIP 3 NORTH, RANGE 65 WEST OF THE 6TH PRINCIPAL MERIDIAN, WELD COUNTY COLORADO.

I HEREBY CERTIFY THAT THIS WELL LOCATION CERTIFICATE WAS PREPARED BY ME OR UNDER MY DIRECT SUPERVISION, THAT THE WORK WAS COMPLETED ON 2/22/2010 FOR AND ON BEHALF OF NOBLE ENERGY, INC., AND THAT THIS MAP DOES NOT REPRESENT A BOUNDARY SURVEY, IT IS NOT A LAND SURVEY PLAT OR AN IMPROVEMENT SURVEY PLAT AND IT IS NOT TO BE RELIED UPON FOR THE ESTABLISHMENT OF FENCE, BUILDING OR OTHER FUTURE IMPROVEMENT LINES.

NOTES:

- 1) BASIS OF BEARING FOR THIS MAP IS ASSUMED AND BASED UPON GPS OBSERVATIONS MADE BETWEEN MONUMENTS LOCATED AT THE SOUTHEAST AND SOUTH QUARTER CORNERS OF SECTION 35, T.3N., R.65W., AND ALL BEARINGS SHOWN HEREON ARE RELATIVE THERETO.
- 2) HORIZONTAL DATUM IS NAD83.
- 3) VERTICAL DATUM IS NAVD83. ELEVATIONS ARE DERIVED FROM GPS-RTK OBSERVATIONS PROCESSED THROUGH OPUS, UTILIZING THE GCG1003 MODEL.
- 4) SEE VISIBLE IMPROVEMENTS EXHIBIT FOR VISIBLE IMPROVEMENTS WITHIN 600' OF PROPOSED SURFACE HOLE LOCATION.
- 5) SURFACE USE: OPEN RANGELAND.

NOTICE: According to Colorado law you MUST commence any legal action based upon any defect in this W.L.C. within three years after you first discover such defect. In no event may any action based upon any such defect in this W.L.C. be commenced more than ten years from the date of the certification shown hereon.

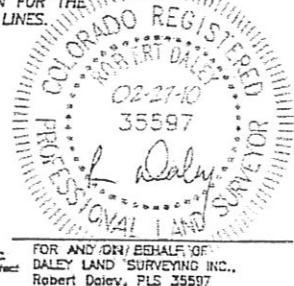

FOR AND ON BEHALF OF:
 DALEY LAND SURVEYING INC.,
 Robert Daley, PLS 35597

CANNON X02-27

Location: Township 3 North, Range 65 West, 6th P.M.
Sec. 35: 157' FSL, 1385' FEL (SW/4SE/4)

Spacing: Township 3 North, Range 65 West
Sec. 35: S/2SE/4
Township 2 North, Range 65 West
Sec. 2: Lot 1 (70.19) a/d/a N/2NE/4

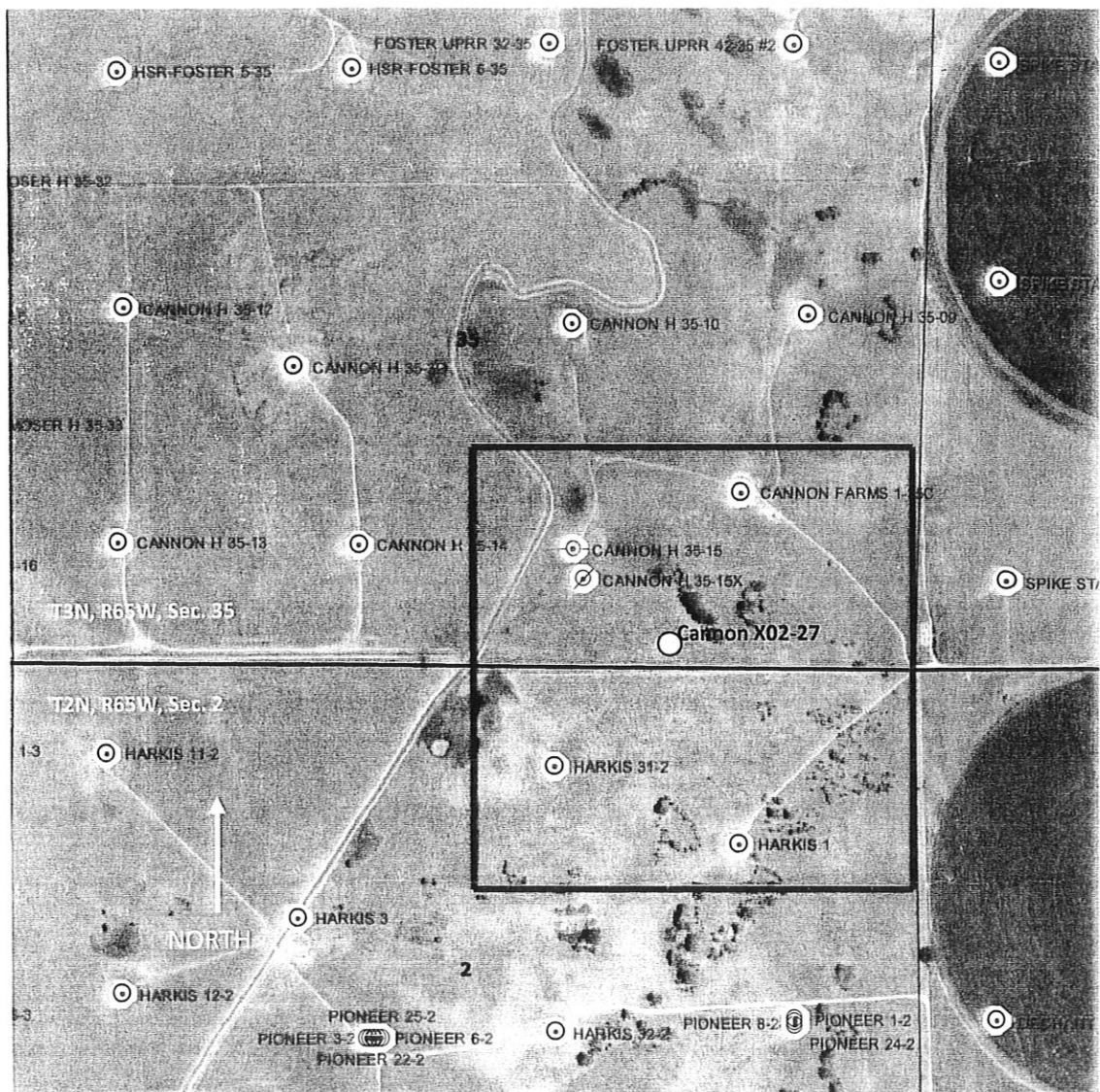

- There are four Codell wells and one J-sand well (Cannon Farms 1-35C) in the SE/4 of Sec. 35.
- Section lines are shown in blue, township line is shown in black. Red outline is proposed spacing unit.
- *MAP IS APPROXIMATE, NOT TO SCALE AND FOR ILLUSTRATION PURPOSES ONLY.*



March 23, 2010

**CERTIFIED MAIL
RETURN RECEIPT REQUESTED**

ARTICLE # 7009 3410 0002 3934 3323

Ms. Janet Holden Wallace
P.O. Box 3512
McAllen, TX 78502-3512

RE: Notice of 318A.e. Well Proposal
Codell/Niobrara/J Sand: New Well
WELL NAME: Cannon X02-27
Township 3 North, Range 65 West
Section 35: SW/4SE/4 (BHL)
Weld County, Colorado

Dear Ms. Wallace:

Noble Energy, Inc. ("Noble") intends to propose, drill and operate the referenced well pursuant to paragraph 6 of Rule 318A.e., Order 1R-100 of the Colorado Oil and Gas Conservation Commission ("COGCC"). Attached for your information is a plat representing this proposal.

Additional information for this well:

(1) **Wellbore Spacing Unit**

The wellbore spacing unit will be comprised of the S/2SE/4 of Section 35, in T3N, R65W, 6th P.M., and Lot 1, a/d/a N/2NE/4 of Section 2, in T2N, R65W, 6th P.M., as depicted on the enclosed plat. The working interests attributable to the Codell/Niobrara/J Sand formations in the contributing 40 acre quarter-quarter sections will be utilized to determine the interests of the parties in the proposed 160 acre spacing unit for this well. It appears that you own a working interest in the proposed wellbore spacing unit for this well.

(2) **Target Formations**

This well will be drilled to a total depth to sufficiently test the Codell/Niobrara/J Sand formations.

(3) **Surface and Bottomhole Locations**

SHL: 157' FSL, 1385' FEL, Section 35, T3N, R65W, 6th P.M.

BHL: 157' FSL, 1385' FEL, Section 35, T3N, R65W, 6th P.M.

(4) **Anticipated Spud Date**

3rd Quarter, 2010

(5) **Request for Title Information**

In order to facilitate the rendering of a full title opinion, please provide copies of any title opinions, updates and JIB/Rev deck materials for the referenced spacing unit in your possession to Noble.

Pursuant to the aforementioned rule, you have twenty (20) days from your receipt of this notice to object to this proposal. In the event you do not respond to this notice or enter an objection within the established time period, the proposed 160 acre spacing unit set forth herein shall be established. **However, should you have no objection to this proposal, please so indicate by signing in the space provided below and returning to Noble as soon as possible.** Your cooperation in this matter is greatly appreciated so that Noble may timely continue the permitting process for this well.

A formal well proposal, including Noble's proposed AFE and JOA will be forthcoming under separate cover.

Thank you for your timely consideration and response to this proposal. Please call me at 303-228-4367 if you have any questions.

Very truly yours,

NOBLE ENERGY, INC.



Robert J. Bram /mw
Senior Land Negotiator

RJB:mw

Enclosures

JANET HOLDEN WALLACE:

Pursuant to paragraph 6 of Rule 318A.e., Order 1R-100 of the Colorado Oil and Gas Conservation Commission, the undersigned has received notice from Noble Energy, Inc. ("Noble") of its intention to drill and operate the Cannon X02-27 well in Section 35, T3N, R65W, Weld County, Colorado and the undersigned hereby waives the twenty (20) day notice requirement as provided by said rule.

By: _____

Printed Name: _____

Date: _____

DALEY LAND SURVEYING, INC.

PARKER, CO. 80134

303 953 9841

WELL LOCATION CERTIFICATE CANNON X02-27

SECTION 35, TOWNSHIP 3 NORTH, RANGE 65 WEST OF THE 6TH PRINCIPAL MERIDIAN

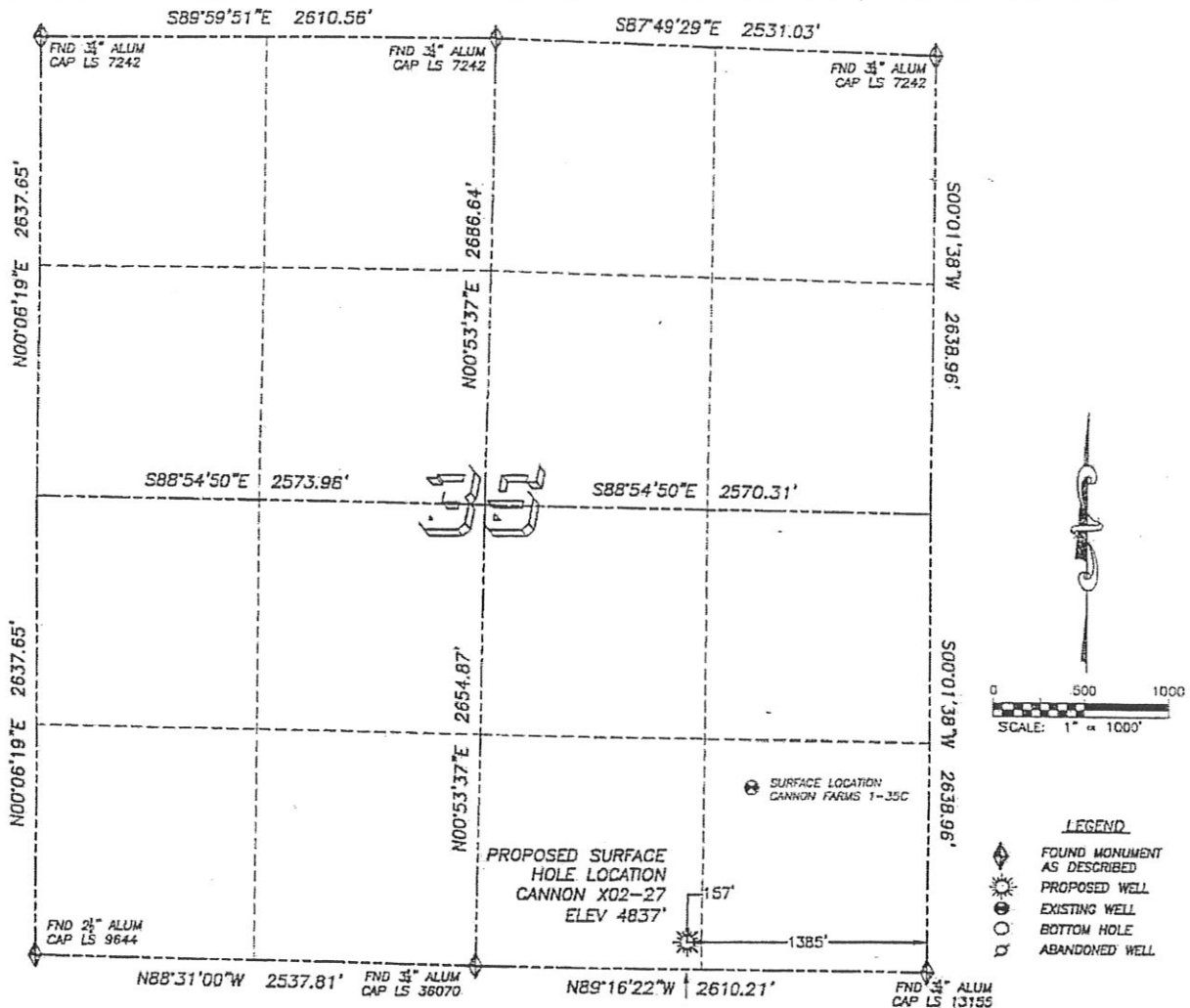
**NAD 83 LATITUDE AND LONGITUDE****CANNON X02-27 SURFACE HOLE:**

LATITUDE: N40.17477
 LONGITUDE: W104.62674
 ELEVATION: 4837'
 PDOP 1.2
 157' FSL, 1385' FEL

NEAREST EXISTING WELL:

CANNON FARMS 1-35C SURFACE HOLE
 LATITUDE: N40.17721
 LONGITUDE: W104.62543
 ELEVATION: 4838'
 960' NORTHEAST

QUARTER/QUARTER: SW4/SE4

NEAREST APPARENT PROPERTY LINE:
 157'± SOUTH

IN ACCORDANCE WITH A REQUEST FROM BILL BETSON OF NOBLE ENERGY INC., DALEY LAND SURVEYING, INC. HAS DETERMINED THE SURFACE LOCATION OF THE CANNON X02-27 WELL TO BE 157' FSL, 1385' FEL AS MEASURED AT NINETY (90) DEGREES FROM THE SECTION LINES OF SECTION 35, TOWNSHIP 3 NORTH, RANGE 65 WEST OF THE 6TH PRINCIPAL MERIDIAN, WELD COUNTY COLORADO.

I HEREBY CERTIFY THAT THIS WELL LOCATION CERTIFICATE WAS PREPARED BY ME OR UNDER MY DIRECT SUPERVISION, THAT THE WORK WAS COMPLETED ON 2/22/2010 FOR AND ON BEHALF OF NOBLE ENERGY, INC., AND THAT THIS MAP DOES NOT REPRESENT A BOUNDARY SURVEY, IT IS NOT A LAND SURVEY PLAT OR AN IMPROVEMENT SURVEY PLAT AND IT IS NOT TO BE RELIED UPON FOR THE ESTABLISHMENT OF FENCE, BUILDING OR OTHER FUTURE IMPROVEMENT LINES.

NOTES:

- 1) BASIS OF BEARING FOR THIS MAP IS ASSUMED AND BASED UPON GPS OBSERVATIONS MADE BETWEEN MONUMENTS LOCATED AT THE SOUTHEAST AND SOUTH QUARTER CORNERS OF SECTION 35, T.3N., R.65W., AND ALL BEARINGS SHOWN HEREON ARE RELATIVE THERETO.
- 2) HORIZONTAL DATUM IS NAD83.
- 3) VERTICAL DATUM IS NAVD83. ELEVATIONS ARE DERIVED FROM GPS-RTK OBSERVATIONS PROCESSED THROUGH OPUS, UTILIZING THE GEOID03 MODEL.
- 4) SEE VISIBLE IMPROVEMENTS EXHIBIT FOR VISIBLE IMPROVEMENTS WITHIN 600' OF PROPOSED SURFACE HOLE LOCATION
- 5) SURFACE USE: OPEN RANGELAND

NOTICE: According to Colorado law you MUST commence any legal action based upon any defect in this W.L.C. within three years after you first discover such defect, in no event may any action based upon any such defect in this W.L.C. be commenced more than ten years from the date of the certification shown hereon.



FOR AND ON BEHALF OF
 DALEY LAND SURVEYING INC.,
 Robert Daley, PLS 35597

CANNON X02-27

Location: Township 3 North, Range 65 West, 6th P.M.
Sec. 35: 157' FSL, 1385' FEL (SW/4SE/4)

Spacing: Township 3 North, Range 65 West
Sec. 35: S/2SE/4
Township 2 North, Range 65 West
Sec. 2: Lot 1 (70.19) a/d/a N/2NE/4

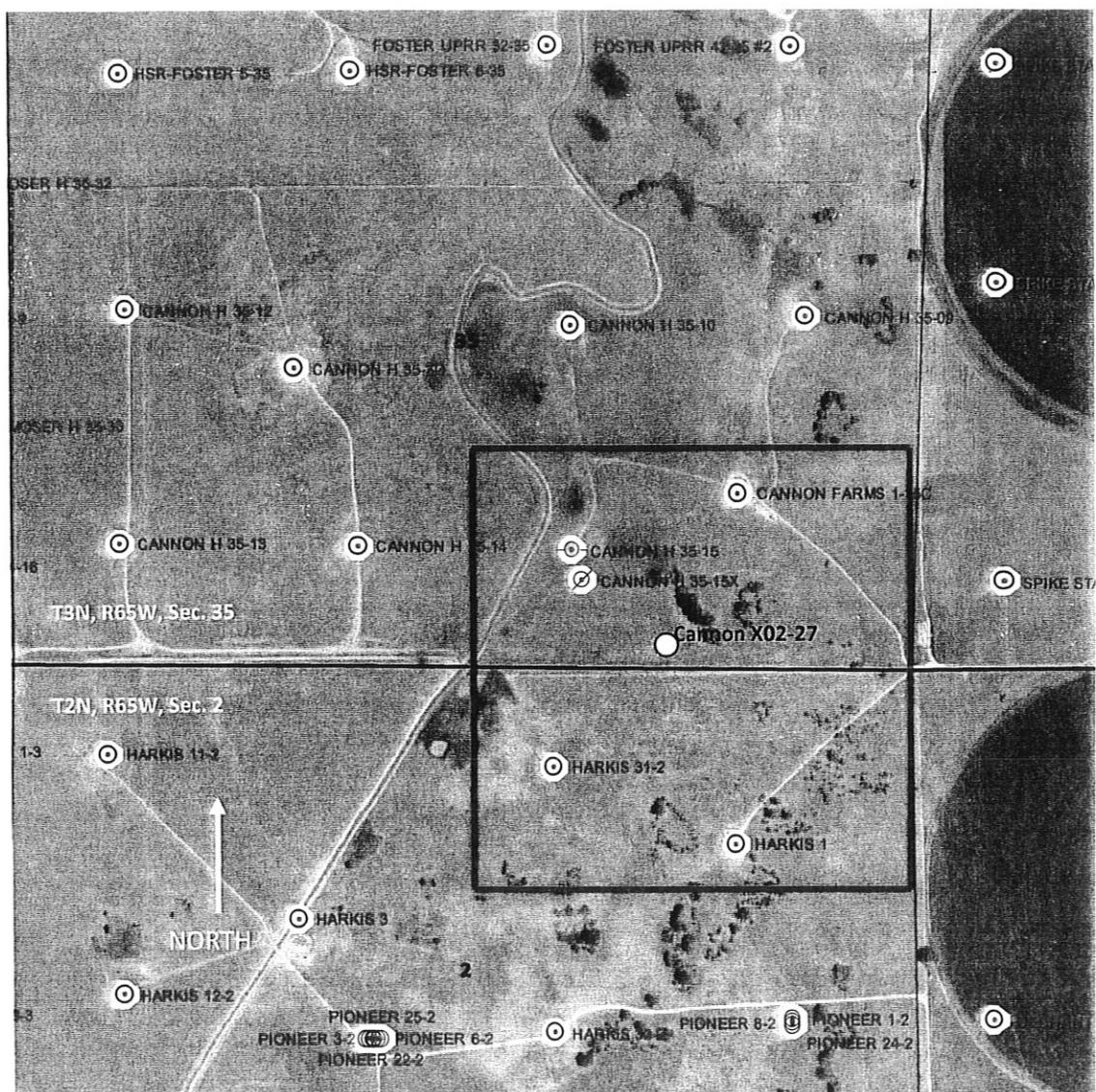

- There are four Codell wells and one J-sand well (Cannon Farms 1-35C) in the SE/4 of Sec. 35.
- Section lines are shown in blue, township line is shown in black. Red outline is proposed spacing unit.
- *MAP IS APPROXIMATE, NOT TO SCALE AND FOR ILLUSTRATION PURPOSES ONLY.*

Pursuant to the aforementioned rule, you have twenty (20) days from your receipt of this notice to object to this proposal. In the event you do not respond to this notice or enter an objection within the established time period, the proposed 160 acre spacing unit set forth herein shall be established. **However, should you have no objection to this proposal, please so indicate by signing in the space provided below and returning to Noble as soon as possible.** Your cooperation in this matter is greatly appreciated so that Noble may timely continue the permitting process for this well.

A formal well proposal, including Noble's proposed AFE and JOA will be forthcoming under separate cover.

Thank you for your timely consideration and response to this proposal. Please call me at 303-228-4367 if you have any questions.

Very truly yours,

NOBLE ENERGY, INC.

Robert J. Bram

Robert J. Bram /mw
Senior Land Negotiator

RJB:mw

Enclosures

JANET HOLDEN WALLACE:

Pursuant to paragraph 6 of Rule 318A.e., Order 1R-100 of the Commission, the undersigned has received notice from Noble to drill and operate the Cannon X02-27 well in Section 35, and the undersigned hereby waives the twenty (20) day notice rule.

By: _____

Printed Name: _____

Date: _____

SENDER: COMPLETE THIS SECTION		COMPLETE THIS SECTION ON DELIVERY	
<input type="checkbox"/> Complete items 1, 2, and 3. Also complete item 4 if Restricted Delivery is desired. <input type="checkbox"/> Print your name and address on the reverse so that we can return the card to you. <input type="checkbox"/> Attach this card to the back of the mailpiece, or on the front if space permits.		A. Signature <input type="checkbox"/> Agent <input checked="" type="checkbox"/> Addressee B. Received by (Printed Name) <i>Janet Holden Wallace</i> C. Date of Delivery <i>3/30/10</i> D. Is delivery address different from item 1? <input type="checkbox"/> Yes <input type="checkbox"/> No If YES, enter delivery address below: RECEIVED <i>4/6/10 mw</i>	
1. Article Addressed to: Ms. Janet Holden Wallace P.O. Box 3512 McAllen, TX 78502-3512		3. Service Type <input type="checkbox"/> Certified Mail <input type="checkbox"/> Express Mail <input type="checkbox"/> Registered <input type="checkbox"/> Return Receipt for Merchandise <input type="checkbox"/> Insured Mail <input type="checkbox"/> C.O.D.	
		4. Restricted Delivery? (Extra Fee) <input type="checkbox"/> Yes <input type="checkbox"/> No	
2. Article Number (Transfer from service label) 7009 3410 0002 3934 3323		Domestic Return Receipt 102595-02-M-1540	

March 23, 2010

**CERTIFIED MAIL
RETURN RECEIPT REQUESTED**

ARTICLE # 7009 3410 0002 3934 3330

Mr. Robert S. Pirtle
P.O. Box 1310
Tyler, TX 75710-1310

RE: Notice of 318A.e. Well Proposal
Codell/Niobrara/J Sand: New Well
WELL NAME: **Cannon X02-27**
Township 3 North, Range 65 West
Section 35: SW/4SE/4 (BHL)
Weld County, Colorado

Dear Mr. Pirtle:

Noble Energy, Inc. ("Noble") intends to propose, drill and operate the referenced well pursuant to paragraph 6 of Rule 318A.e., Order 1R-100 of the Colorado Oil and Gas Conservation Commission ("COGCC"). Attached for your information is a plat representing this proposal.

Additional information for this well:

(1) **Wellbore Spacing Unit**

The wellbore spacing unit will be comprised of the S/2SE/4 of Section 35, in T3N, R65W, 6th P.M., and Lot 1, a/d/a N/2NE/4 of Section 2, in T2N, R65W, 6th P.M., as depicted on the enclosed plat. The working interests attributable to the Codell/Niobrara/J Sand formations in the contributing 40 acre quarter-quarter sections will be utilized to determine the interests of the parties in the proposed 160 acre spacing unit for this well. It appears that you own a working interest in the proposed wellbore spacing unit for this well.

(2) **Target Formations**

This well will be drilled to a total depth to sufficiently test the Codell/Niobrara/J Sand formations.

(3) **Surface and Bottomhole Locations**

SHL: 157' FSL, 1385' FEL, Section 35, T3N, R65W, 6th P.M.
BHL: 157' FSL, 1385' FEL, Section 35, T3N, R65W, 6th P.M.

(4) **Anticipated Spud Date**

3rd Quarter, 2010

(5) **Request for Title Information**

In order to facilitate the rendering of a full title opinion, please provide copies of any title opinions, updates and JIB/Rev deck materials for the referenced spacing unit in your possession to Noble.

Pursuant to the aforementioned rule, you have twenty (20) days from your receipt of this notice to object to this proposal. In the event you do not respond to this notice or enter an objection within the established time period, the proposed 160 acre spacing unit set forth herein shall be established. **However, should you have no objection to this proposal, please so indicate by signing in the space provided below and returning to Noble as soon as possible.** Your cooperation in this matter is greatly appreciated so that Noble may timely continue the permitting process for this well.

A formal well proposal, including Noble's proposed AFE and JOA will be forthcoming under separate cover.

Thank you for your timely consideration and response to this proposal. Please call me at 303-228-4367 if you have any questions.

Very truly yours,

NOBLE ENERGY, INC.



Robert J. Bram /mw
Senior Land Negotiator

RJB:mw

Enclosures

ROBERT S. PIRTLE:

Pursuant to paragraph 6 of Rule 318A.e., Order 1R-100 of the Colorado Oil and Gas Conservation Commission, the undersigned has received notice from Noble Energy, Inc. ("Noble") of its intention to drill and operate the Cannon X02-27 well in Section 35, T3N, R65W, Weld County, Colorado and the undersigned hereby waives the twenty (20) day notice requirement as provided by said rule.

By: _____

Printed Name: _____

Date: 4/6/10

DALEY LAND SURVEYING, INC.

PARKER, CO. 80134

303 953 9841

WELL LOCATION CERTIFICATE CANNON X02-27

SECTION 35, TOWNSHIP 3 NORTH, RANGE 65 WEST OF THE 6TH PRINCIPAL MERIDIAN

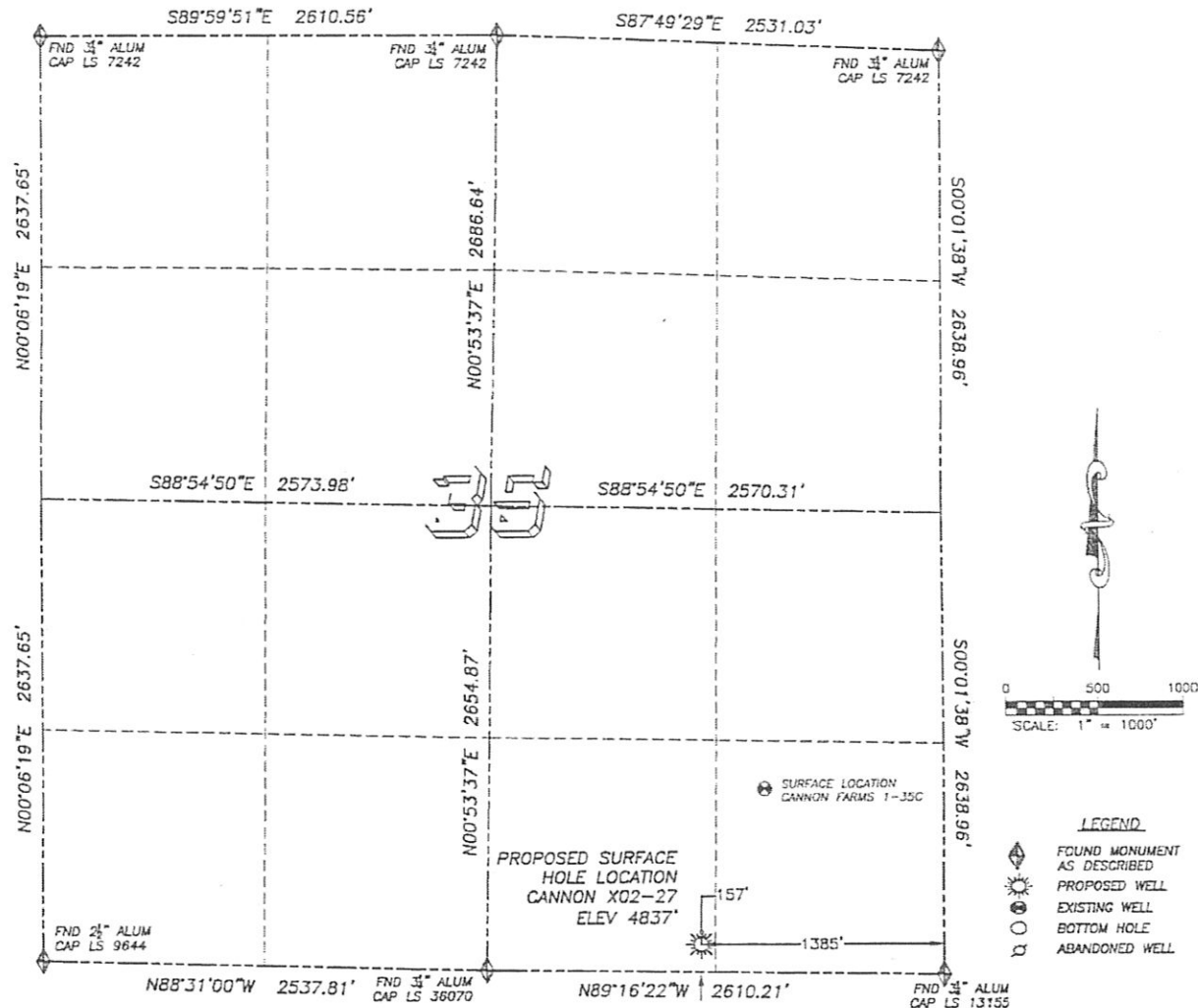
**NAD 83 LATITUDE AND LONGITUDE****CANNON X02-27 SURFACE HOLE:**

LATITUDE: N40.17477°
 LONGITUDE: W104.62674°
 ELEVATION: 4837'
 PDOP 1.2
 157' FSL, 1385' FEL

NEAREST EXISTING WELL:

CANNON FARMS 1-35C SURFACE HOLE
 LATITUDE: N40.17721°
 LONGITUDE: W104.62543°
 ELEVATION: 4838'
 960' NORTHEAST

QUARTER/QUARTER: SW4/SE4

NEAREST APPARENT PROPERTY LINE:
 157'± SOUTH

IN ACCORDANCE WITH A REQUEST FROM BILL BETSON OF NOBLE ENERGY INC., DALEY LAND SURVEYING, INC. HAS DETERMINED THE SURFACE LOCATION OF THE CANNON X02-27 WELL TO BE 157' FSL, 1385' FEL AS MEASURED AT NINETY (90) DEGREES FROM THE SECTION LINES OF SECTION 35, TOWNSHIP 3 NORTH, RANGE 65 WEST OF THE 6TH PRINCIPAL MERIDIAN, WELD COUNTY COLORADO.

I HEREBY CERTIFY THAT THIS WELL LOCATION CERTIFICATE WAS PREPARED BY ME OR UNDER MY DIRECT SUPERVISION, THAT THE WORK WAS COMPLETED ON 2/22/2010 FOR AND ON BEHALF OF NOBLE ENERGY, INC., AND THAT THIS MAP DOES NOT REPRESENT A BOUNDARY SURVEY, IT IS NOT A LAND SURVEY PLAT OR AN IMPROVEMENT SURVEY PLAT AND IT IS NOT TO BE RELIED UPON FOR THE ESTABLISHMENT OF FENCE, BUILDING OR OTHER FUTURE IMPROVEMENT LINES.

NOTES:

- 1) BASIS OF BEARING FOR THIS MAP IS ASSUMED AND BASED UPON GPS OBSERVATIONS MADE BETWEEN MONUMENTS LOCATED AT THE SOUTHEAST AND SOUTH QUARTER CORNERS OF SECTION 35, T.3N., R.65W., AND ALL BEARINGS SHOWN HEREON ARE RELATIVE THERETO.
- 2) HORIZONTAL DATUM IS NAD83.
- 3) VERTICAL DATUM IS NAVD88. ELEVATIONS ARE DERIVED FROM GPS-RTK OBSERVATIONS PROCESSED THROUGH OPUS, UTILIZING THE GEOID03 MODEL.
- 4) SEE VISIBLE IMPROVEMENTS EXHIBIT FOR VISIBLE IMPROVEMENTS WITHIN 600' OF PROPOSED SURFACE HOLE LOCATION
- 5) SURFACE USE: OPEN RANGELAND

NOTICE: According to Colorado law you MUST commence any legal action based upon any defect in this W.L.C. within three years after you first discover such defect. In no event may any action based upon any such defect in this W.L.C. be commenced more than ten years from the date of the certification shown hereon.



FOR AND ON BEHALF OF
 DALEY LAND SURVEYING INC.,
 Robert Daley, PLS 35597

CANNON X02-27

Location: Township 3 North, Range 65 West, 6th P.M.
Sec. 35: 157' FSL, 1385' FEL (SW/4SE/4)

Spacing: Township 3 North, Range 65 West
Sec. 35: S/2SE/4
Township 2 North, Range 65 West
Sec. 2: Lot 1 (70.19) a/d/a N/2NE/4

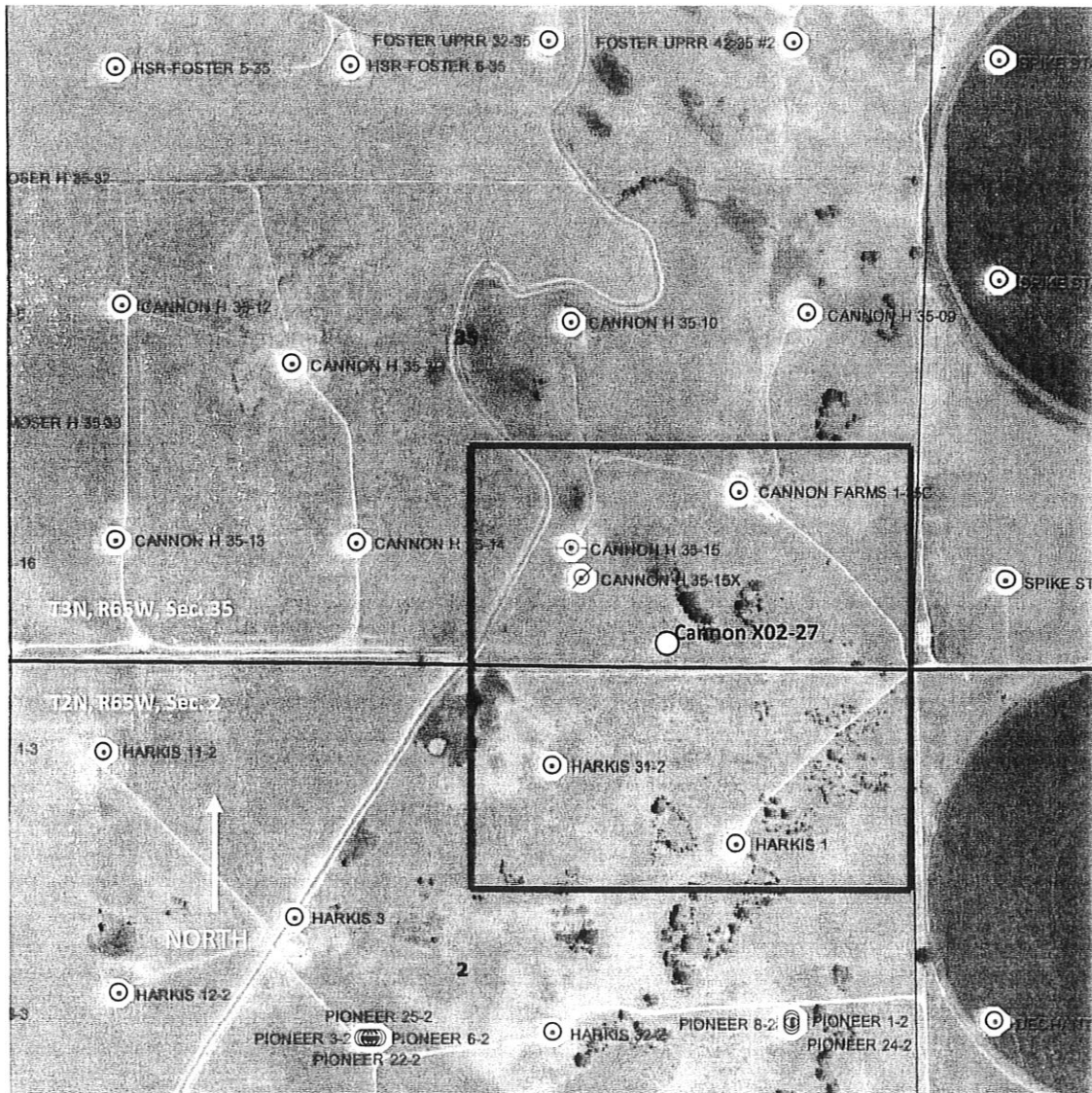

- There are four Codell wells and one J-sand well (Cannon Farms 1-35C) in the SE/4 of Sec. 35.
- Section lines are shown in blue, township line is shown in black. Red outline is proposed spacing unit.
- *MAP IS APPROXIMATE, NOT TO SCALE AND FOR ILLUSTRATION PURPOSES ONLY.*

March 22, 2010

**CERTIFIED MAIL
RETURN RECEIPT REQUESTED**

ARTICLE # 7009 3410 0002 3934 3354

BGSPE Energy, Ltd.
Attn: Anne Forst
102 North College, Suite 616
Tyler, TX 75710

RE: Notice of 318A.e. Well Proposal
Codell/Niobrara/J Sand: New Well
WELL NAME: **Cannon X02-27**
Township 3 North, Range 65 West
Section 35: SW/4SE/4 (BHL)
Weld County, Colorado

Dear Ms. Forst:

Noble Energy, Inc. ("Noble") intends to propose, drill and operate the referenced well pursuant to paragraph 6 of Rule 318A.e., Order 1R-100 of the Colorado Oil and Gas Conservation Commission ("COGCC"). Attached for your information is a plat representing this proposal.

Additional information for this well:

(1) **Wellbore Spacing Unit**

The wellbore spacing unit will be comprised of the S/2SE/4 of Section 35, in T3N, R65W, 6th P.M., and Lot 1, a/d/a N/2NE/4 of Section 2, in T2N, R65W, 6th P.M., as depicted on the enclosed plat. The working interests attributable to the Codell/Niobrara/J Sand formations in the contributing 40 acre quarter-quarter sections will be utilized to determine the interests of the parties in the proposed 160 acre spacing unit for this well. It appears that you own a working interest in the proposed wellbore spacing unit for this well.

(2) **Target Formations**

This well will be drilled to a total depth to sufficiently test the Codell/Niobrara/J Sand formations.

(3) **Surface and Bottomhole Locations**

SHL: 157' FSL, 1385' FEL, Section 35, T3N, R65W, 6th P.M.
BHL: 157' FSL, 1385' FEL, Section 35, T3N, R65W, 6th P.M.

(4) **Anticipated Spud Date**

3rd Quarter, 2010

(5) **Request for Title Information**

In order to facilitate the rendering of a full title opinion, please provide copies of any title opinions, updates and JIB/Rev deck materials for the referenced spacing unit in your possession to Noble.

Pursuant to the aforementioned rule, you have twenty (20) days from your receipt of this notice to object to this proposal. In the event you do not respond to this notice or enter an objection within the established time period, the proposed 160 acre spacing unit set forth herein shall be established. **However, should you have no objection to this proposal, please so indicate by signing in the space provided below and returning to Noble as soon as possible.** Your cooperation in this matter is greatly appreciated so that Noble may timely continue the permitting process for this well.

A formal well proposal, including Noble's proposed AFE and JOA will be forthcoming under separate cover.

Thank you for your timely consideration and response to this proposal. Please call me at 303-228-4367 if you have any questions.

Very truly yours,

NOBLE ENERGY, INC.

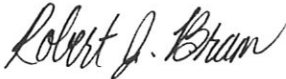

Robert J. Bram /mw
Senior Land Negotiator

RJB:mw

Enclosures

BGSPE ENERGY, LTD.:

Pursuant to paragraph 6 of Rule 318A.e., Order 1R-100 of the Colorado Oil and Gas Conservation Commission, the undersigned has received notice from Noble Energy, Inc. ("Noble") of its intention to drill and operate the Cannon X02-27 well in Section 35, T3N, R65W, Weld County, Colorado and the undersigned hereby waives the twenty (20) day notice requirement as provided by said rule.

By: 

Printed Name: BOBBIE S. LITTLE EMBREY

Date: 4-10-10

DALEY LAND SURVEYING, INC.

PARKER, CO. 80134

303 953 9841

WELL LOCATION CERTIFICATE CANNON X02-27

SECTION 35, TOWNSHIP 3 NORTH, RANGE 65 WEST OF THE 6TH PRINCIPAL MERIDIAN

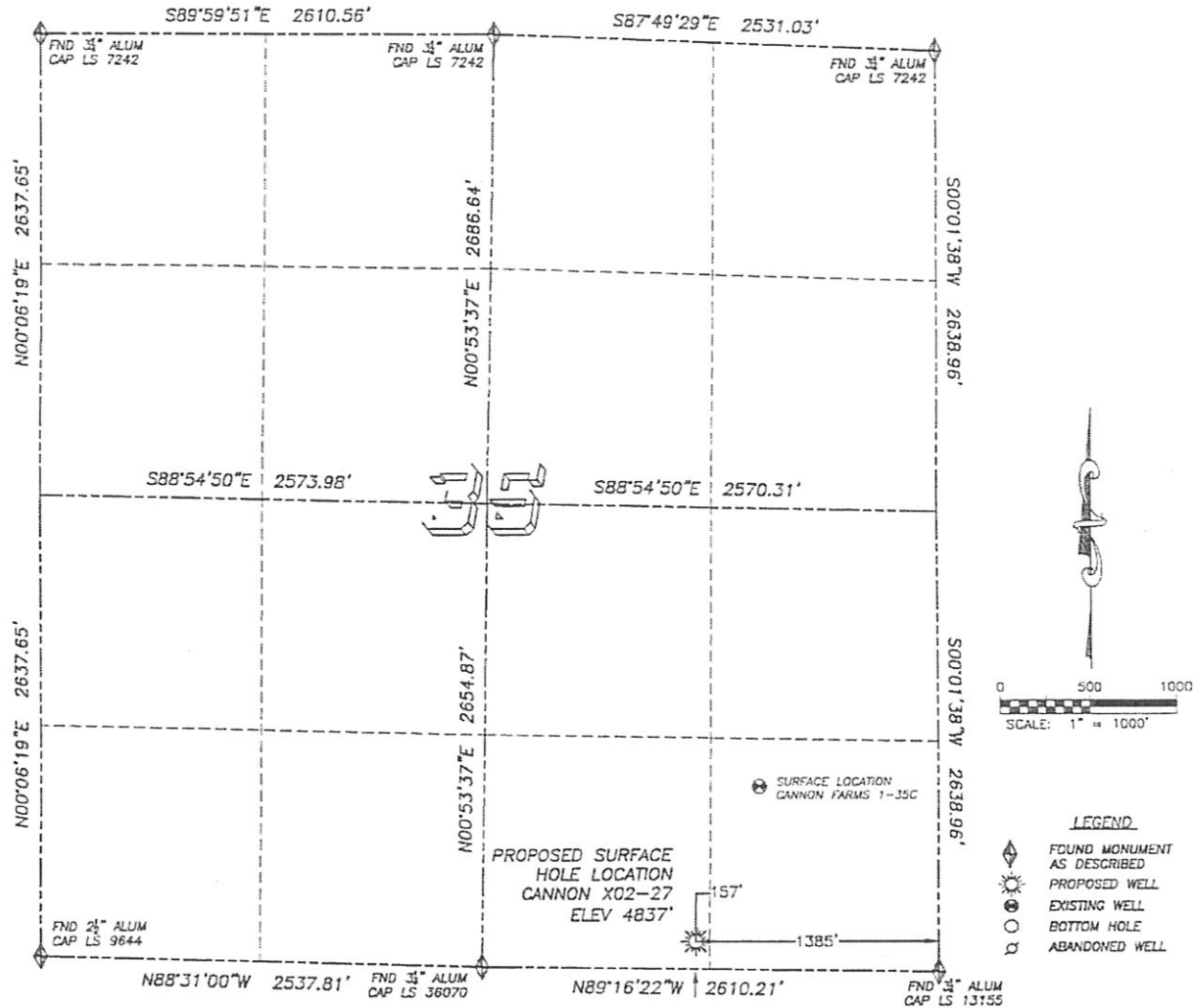
**NAD 83 LATITUDE AND LONGITUDE****CANNON X02-27 SURFACE HOLE:**

LATITUDE: N40.17477
 LONGITUDE: W104.62674
 ELEVATION: 4837'
 PDOP 1.2
 157' FSL, 1385' FEL

NEAREST EXISTING WELL:

CANNON FARMS 1-35C SURFACE HOLE
 LATITUDE: N40.17721
 LONGITUDE: W104.62543
 ELEVATION: 4838'
 960' NORTHEAST

QUARTER/QUARTER: SW4/SE4

NEAREST APPARENT PROPERTY LINE:
 157' ± SOUTH

IN ACCORDANCE WITH A REQUEST FROM BILL BETSON OF NOBLE ENERGY INC., DALEY LAND SURVEYING, INC. HAS DETERMINED THE SURFACE LOCATION OF THE CANNON X02-27 WELL TO BE 157' FSL, 1385' FEL, AS MEASURED AT NINETY (90) DEGREES FROM THE SECTION LINES OF SECTION 35, TOWNSHIP 3 NORTH, RANGE 65 WEST OF THE 6TH PRINCIPAL MERIDIAN, WELD COUNTY COLORADO.

I HEREBY CERTIFY THAT THIS WELL LOCATION CERTIFICATE WAS PREPARED BY ME OR UNDER MY DIRECT SUPERVISION, THAT THE WORK WAS COMPLETED ON 2/22/2010 FOR AND ON BEHALF OF NOBLE ENERGY, INC., AND THAT THIS MAP DOES NOT REPRESENT A BOUNDARY SURVEY, IT IS NOT A LAND SURVEY PLAT OR AN IMPROVEMENT SURVEY PLAT AND IT IS NOT TO BE RELIED UPON FOR THE ESTABLISHMENT OF FENCE, BUILDING OR OTHER FUTURE IMPROVEMENT LINES.

NOTES:

- 1) BASIS OF BEARING FOR THIS MAP IS ASSUMED AND BASED UPON GPS OBSERVATIONS MADE BETWEEN MONUMENTS LOCATED AT THE SOUTHEAST AND SOUTH QUARTER CORNERS OF SECTION 35, T.3N., R.65W., AND ALL BEARINGS SHOWN HEREON ARE RELATIVE THERETO.
- 2) HORIZONTAL DATUM IS NAD83.
- 3) VERTICAL DATUM IS NAVD83. ELEVATIONS ARE DERIVED FROM GPS-RTK OBSERVATIONS PROCESSED THROUGH OPUS, UTILIZING THE GEOID03 MODEL.
- 4) SEE VISIBLE IMPROVEMENTS EXHIBIT FOR VISIBLE IMPROVEMENTS WITHIN 600' OF PROPOSED SURFACE HOLE LOCATION
- 5) SURFACE USE: OPEN RANGELAND

NOTICE: According to Colorado law you MUST commence any legal action based upon any defect in this W.L.C. within three years after you first discover such defect. In no event may any action based upon any such defect in this W.L.C. be commenced more than ten years from the date of the certification shown herein.



FOR AND ON BEHALF OF
 DALEY LAND SURVEYING INC.,
 Robert Daley, PLS 35597

CANNON X02-27

Location: Township 3 North, Range 65 West, 6th P.M.
Sec. 35: 157' FSL, 1385' FEL (SW/4SE/4)

Spacing: Township 3 North, Range 65 West
Sec. 35: S/2SE/4
Township 2 North, Range 65 West
Sec. 2: Lot 1 (70.19) a/d/a N/2NE/4

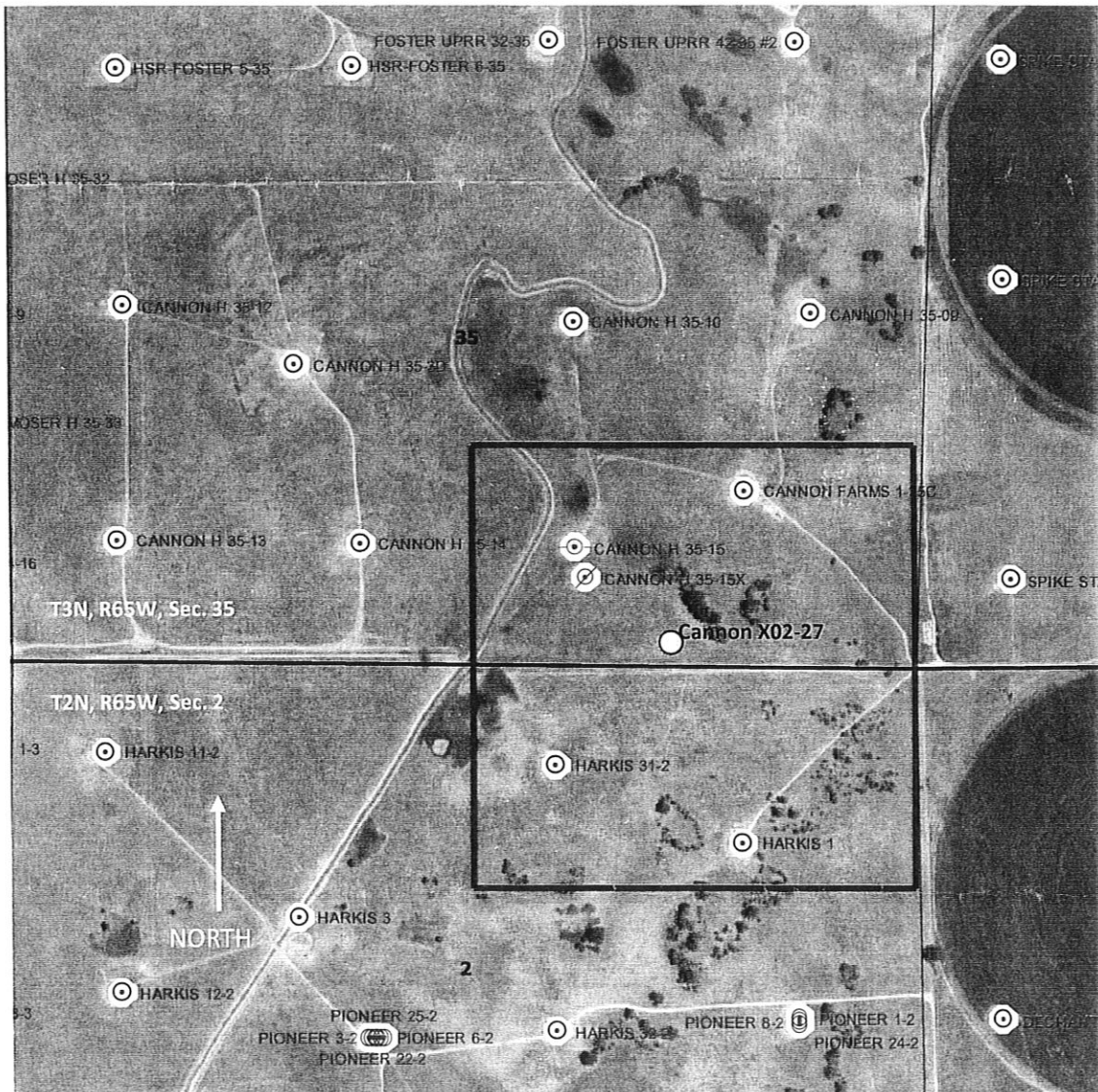

- There are four Codell wells and one J-sand well (Cannon Farms 1-35C) in the SE/4 of Sec. 35.
- Section lines are shown in blue, township line is shown in black. Red outline is proposed spacing unit.
- *MAP IS APPROXIMATE, NOT TO SCALE AND FOR ILLUSTRATION PURPOSES ONLY.*

March 23, 2010

**CERTIFIED MAIL
RETURN RECEIPT REQUESTED**

ARTICLE # 7009 3410 0002 3934 3385

Mr. William Pirtle
2111 Hollystone Drive
Tyler, TX 75703-0950

RE: Notice of 318A.e. Well Proposal
Codell/Niobrara/J Sand: New Well
WELL NAME: **Cannon X02-27**
Township 3 North, Range 65 West
Section 35: SW/4SE/4 (BHL)
Weld County, Colorado

Dear Mr. Pirtle:

Noble Energy, Inc. ("Noble") intends to propose, drill and operate the referenced well pursuant to paragraph 6 of Rule 318A.e., Order 1R-100 of the Colorado Oil and Gas Conservation Commission ("COGCC"). Attached for your information is a plat representing this proposal.

Additional information for this well:

(1) **Wellbore Spacing Unit**

The wellbore spacing unit will be comprised of the S/2SE/4 of Section 35, in T3N, R65W, 6th P.M., and Lot 1, a/d/a N/2NE/4 of Section 2, in T2N, R65W, 6th P.M., as depicted on the enclosed plat. The working interests attributable to the Codell/Niobrara/J Sand formations in the contributing 40 acre quarter-quarter sections will be utilized to determine the interests of the parties in the proposed 160 acre spacing unit for this well. It appears that you own a working interest in the proposed wellbore spacing unit for this well.

(2) **Target Formations**

This well will be drilled to a total depth to sufficiently test the Codell/Niobrara/J Sand formations.

(3) **Surface and Bottomhole Locations**

SHL: 157' FSL, 1385' FEL, Section 35, T3N, R65W, 6th P.M.
BHL: 157' FSL, 1385' FEL, Section 35, T3N, R65W, 6th P.M.

(4) **Anticipated Spud Date**

3rd Quarter, 2010

(5) **Request for Title Information**

In order to facilitate the rendering of a full title opinion, please provide copies of any title opinions, updates and JIB/Rev deck materials for the referenced spacing unit in your possession to Noble.

Pursuant to the aforementioned rule, you have twenty (20) days from your receipt of this notice to object to this proposal. In the event you do not respond to this notice or enter an objection within the established time period, the proposed 160 acre spacing unit set forth herein shall be established. **However, should you have no objection to this proposal, please so indicate by signing in the space provided below and returning to Noble as soon as possible.** Your cooperation in this matter is greatly appreciated so that Noble may timely continue the permitting process for this well.

A formal well proposal, including Noble's proposed AFE and JOA will be forthcoming under separate cover.

Thank you for your timely consideration and response to this proposal. Please call me at 303-228-4367 if you have any questions.

Very truly yours,

NOBLE ENERGY, INC.

Robert J. Bram

Robert J. Bram /mw
Senior Land Negotiator

RJB:mw

Enclosures

WILLIAM PIRTLE:

Pursuant to paragraph 6 of Rule 318A.e., Order 1R-100 of the Colorado Oil and Gas Conservation Commission, the undersigned has received notice from Noble Energy, Inc. ("Noble") of its intention to drill and operate the Cannon X02-27 well in Section 35, T3N, R65W, Weld County, Colorado and the undersigned hereby waives the twenty (20) day notice requirement as provided by said rule.

By: _____

Printed Name: _____

Date: _____

William Pirtle
William Pirtle
3-30-10

WELL LOCATION CERTIFICATE CANNON X02-27

SECTION 35, TOWNSHIP 3 NORTH, RANGE 65 WEST OF THE 6TH PRINCIPAL MERIDIAN

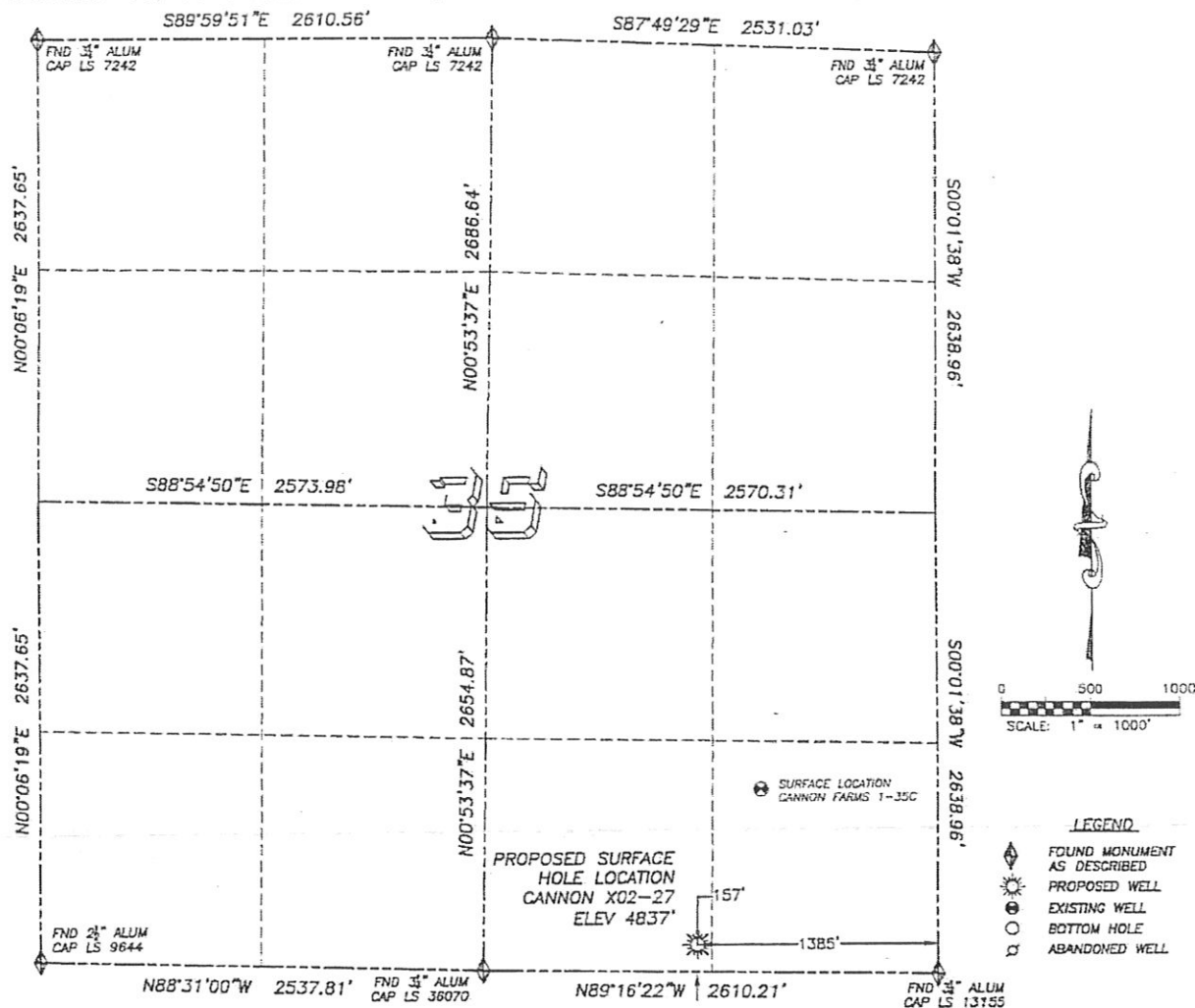

NAD 83 LATITUDE AND LONGITUDE

CANNON FARMS 1-35C SURFACE HOLE:

LATITUDE: N40.17477°
LONGITUDE: W104.62543°
ELEVATION: 4837'
PDOP: 1.2
157' FSL, 1385' FEL

NEAREST EXISTING WELL:

CANNON FARMS 1-35C SURFACE HOLE
LATITUDE: N40.17721°
LONGITUDE: W104.62543°
ELEVATION: 4838'
960' NORTHEAST

QUARTER/QUARTER: SW4/SE4

NEAREST APPARENT PROPERTY LINE:
157'± SOUTH

IN ACCORDANCE WITH A REQUEST FROM BILL BETSON OF NOBLE ENERGY INC., DALEY LAND SURVEYING, INC. HAS DETERMINED THE SURFACE LOCATION OF THE CANNON X02-27 WELL TO BE 157' FSL, 1385' FEL, AS MEASURED AT NINETY (90) DEGREES FROM THE SECTION LINES OF SECTION 35, TOWNSHIP 3 NORTH, RANGE 65 WEST OF THE 6TH PRINCIPAL MERIDIAN, WELD COUNTY COLORADO.

I HEREBY CERTIFY THAT THIS WELL LOCATION CERTIFICATE WAS PREPARED BY ME OR UNDER MY DIRECT SUPERVISION, THAT THE WORK WAS COMPLETED ON 2/22/2010 FOR AND ON BEHALF OF NOBLE ENERGY, INC., AND THAT THIS MAP DOES NOT REPRESENT A BOUNDARY SURVEY, IT IS NOT A LAND SURVEY PLAT OR AN IMPROVEMENT SURVEY PLAT AND IT IS NOT TO BE RELIED UPON FOR THE ESTABLISHMENT OF FENCE, BUILDING OR OTHER FUTURE IMPROVEMENT LINES.

NOTES:

- 1) BASIS OF BEARING FOR THIS MAP IS ASSUMED AND BASED UPON GPS OBSERVATIONS MADE BETWEEN MONUMENTS LOCATED AT THE SOUTHEAST AND SOUTH QUARTER CORNERS OF SECTION 35, T.3N., R.65W., AND ALL BEARINGS SHOWN HEREON ARE RELATIVE THERETO.
- 2) HORIZONTAL DATUM IS NAD83.
- 3) VERTICAL DATUM IS NAVD83. ELEVATIONS ARE DERIVED FROM GPS-RTK OBSERVATIONS PROCESSED THROUGH OPUS, UTILIZING THE GEOID03 MODEL.
- 4) SEE VISIBLE IMPROVEMENTS EXHIBIT FOR VISIBLE IMPROVEMENTS WITHIN 600' OF PROPOSED SURFACE HOLE LOCATION
- 5) SURFACE USE: OPEN RANGELAND

NOTICE: According to Colorado law you MUST commence any legal action based upon any defect in this W.L.C. within three years after you first discover such defect. In no event may any action based upon any such defect in this W.L.C. be commenced more than ten years from the date of the certification shown hereon.



FOR AND ON BEHALF OF:
DALEY LAND SURVEYING INC.,
Robert Daley, PLS 35597

CANNON X02-27

Location: Township 3 North, Range 65 West, 6th P.M.
Sec. 35: 157' FSL, 1385' FEL (SW/4SE/4)

Spacing: Township 3 North, Range 65 West
Sec. 35: S/2SE/4
Township 2 North, Range 65 West
Sec. 2: Lot 1 (70.19) a/d/a N/2NE/4

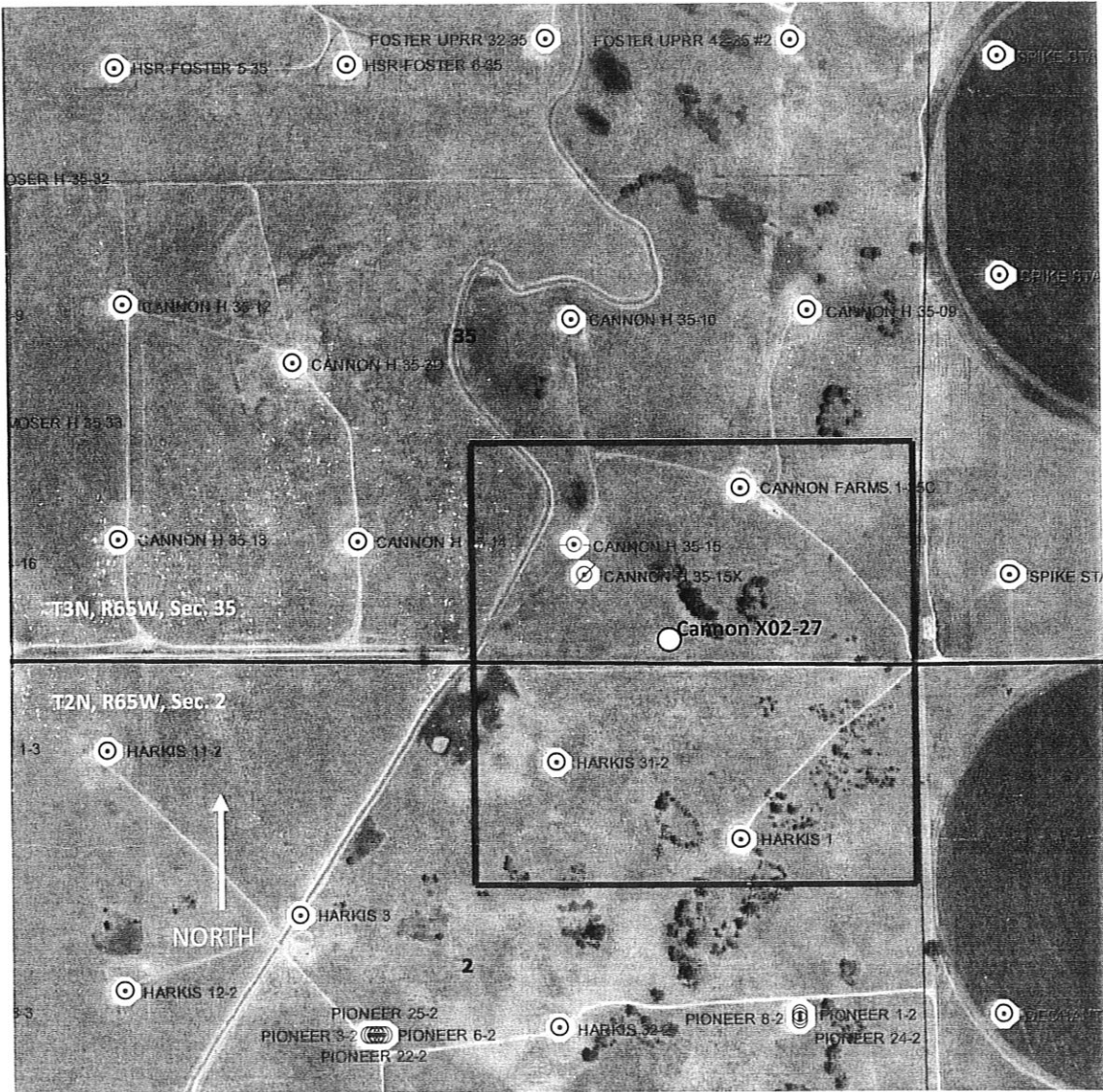

- There are four Codell wells and one J-sand well (Cannon Farms 1-35C) in the SE/4 of Sec. 35.
- Section lines are shown in blue, township line is shown in black. Red outline is proposed spacing unit.
- *MAP IS APPROXIMATE, NOT TO SCALE AND FOR ILLUSTRATION PURPOSES ONLY.*