

The accompanying plat is an accurate representation showing the location of a proposed well. This location may be described as a point 2589 feet South of the North line, and 2050 feet East of the West line of Section 11, Township 8 North, Range 44 West of the 6th P.M., Phillips County, Colorado. The surface elevation at this point is 3731 feet m.s.l.  
 Note: This is not a land survey plat.  
 There are no visible improvements within 200 feet of the location

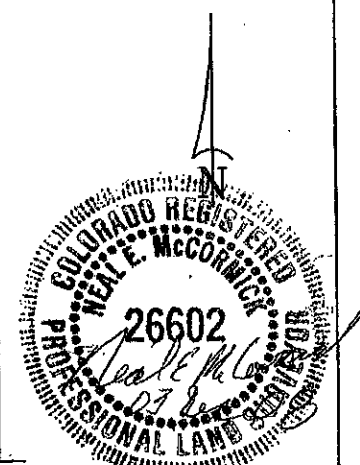
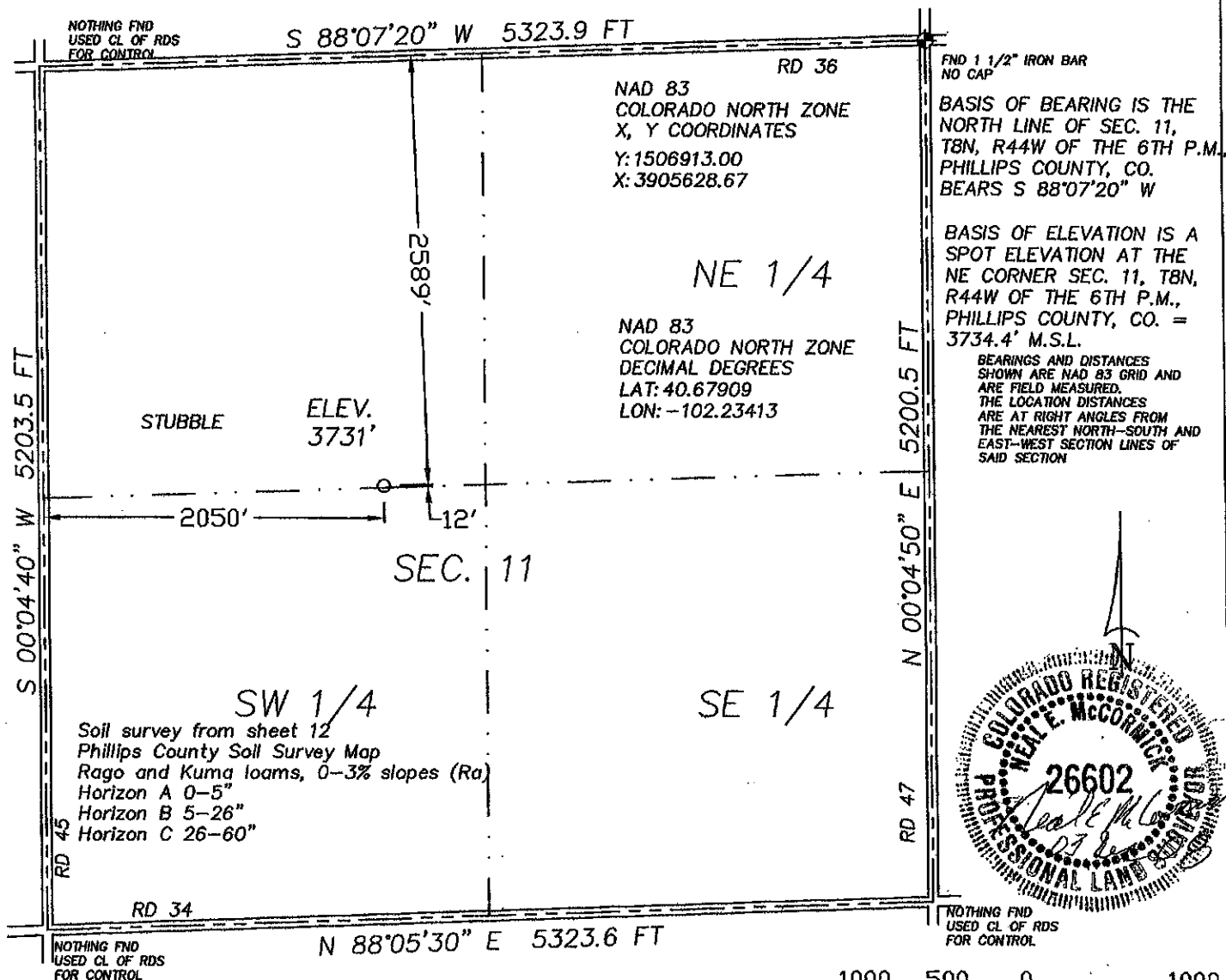

1.762 PDOP

GPS OPERATOR: NEAL MCCORMICK

★ Dual Producer

○ Location

== Road

● Oil well

— Fence Line

== Trail

☼ Gas Well

— Half-Sec. Line

◆ Survey Monument

⊙ Dry Hole

--- Section Line

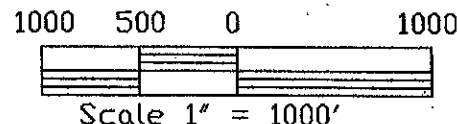

GREAT PLAINS  
SURVEYING, INC.

DATE OF FIELD WORK:

29 NOVEMBER 2008

DATE OF DRAWING:

03 DECEMBER 2008

FLATLAND #844-11-22

SE 1/4 NW 1/4 SEC. 11, T8N, R44W

PRB OIL & GAS, INC.

PHILLIPS COUNTY, COLORADO

P.O. Box 296 Phone 970-774-3602  
Holyoke, CO 80734 Fax 970-774-3601

W118N44GPS

7402-193