

COLORADO WELL LOCATION

OPERATOR: Pioneer Natural Resources

WELL NAME: Quickdraw 43-24 TR

SECTION 24 TOWNSHIP 32 S, RANGE 66 W OF THE 6TH P.M., IN LAS ANIMAS COUNTY

ACTUAL FOOTAGE OF WELL LOCATION:

844 feet from the EAST line and 2137 feet from the SOUTH line.

GROUND ELEV. (NGVD29):

7315'

BASIS OF BEARING: GPS Observations

BASIS OF ELEVATION: GPS Observations

PDOP: 2.5

SURFACE USE: Rangeland/Timber

DATE STAKED: February 18, 2010

LAT: N 37.24228°

LONG: W 104.72505° (NAD27)

LAT: N 37.24230°

LONG: W 104.72559° (NAD83)

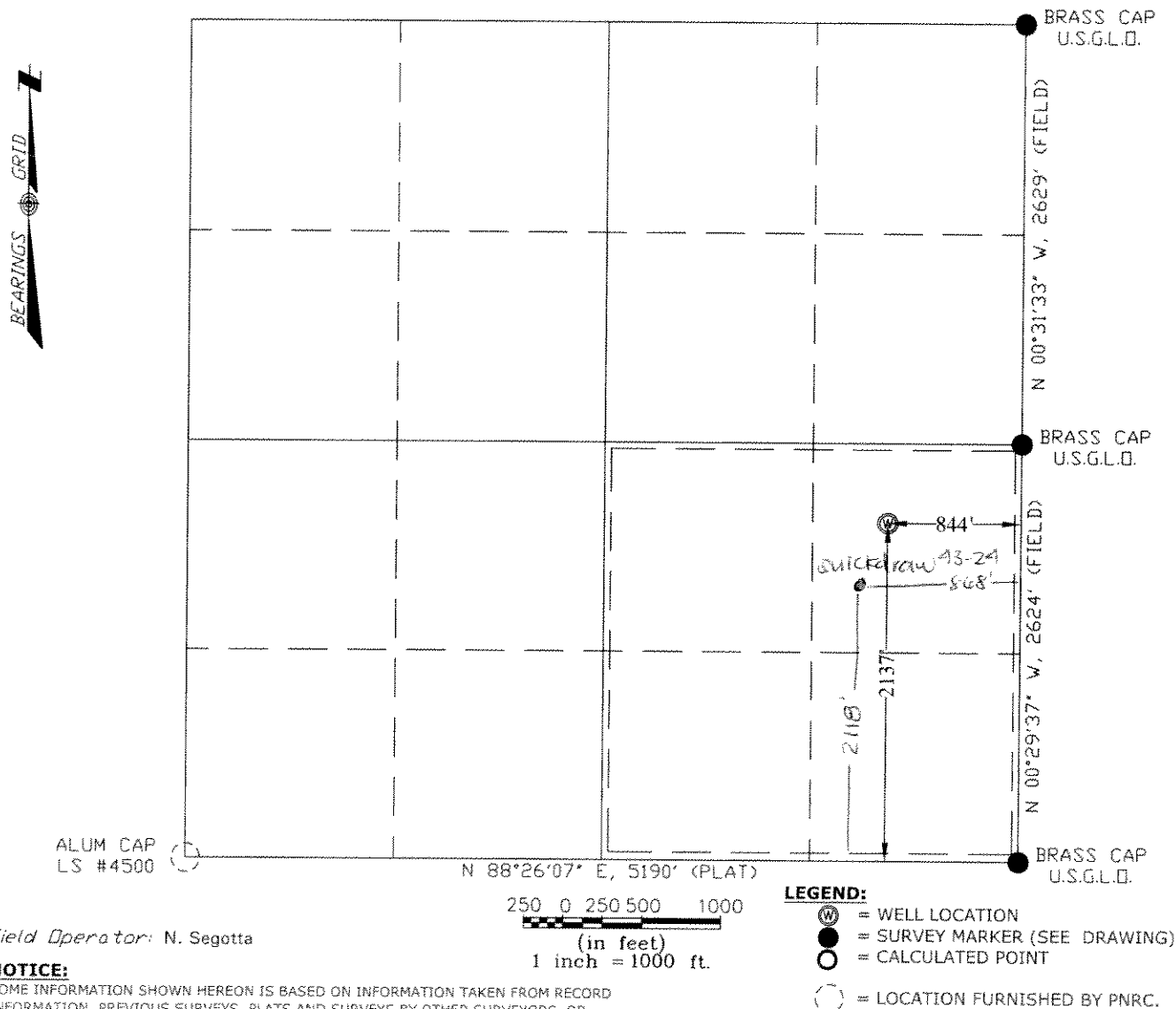

Field Operator: N. Segotta

NOTICE:

SOME INFORMATION SHOWN HEREON IS BASED ON INFORMATION TAKEN FROM RECORD INFORMATION, PREVIOUS SURVEYS, PLATS AND SURVEYS BY OTHER SURVEYORS, OR COLLATORAL EVIDENCE AND MAY NOT REFLECT THAT WHICH MAY BE DISCLOSED BY A COMPLETE BOUNDARY SURVEY. **THIS SKETCH IS NOT TO BE RELIED UPON FOR THE ESTABLISHMENT OF SURFACE BOUNDARIES, FENCES, BUILDINGS OR OTHER FUTURE IMPROVEMENTS.**

I hereby certify that this proposed well location shown was plotted from field notes of a actual GIS survey and meets the requirements of Colorado Statue 38-51-109.3 and was made by me or under my supervision, and that the same is true and correct to the best of my knowledge and belief and **IS NOT A LAND SURVEY PLAT.**

Norman Scott Weese
Norman Scott Weese, CO PLS #38116

February 19, 2010

Date Platted

SHIELDS SURVEY L^{td}. Co. Raton, New Mexico 87740
(575)445-1232