

CONSTRUCTION LAYOUT DRAWING

1 of 2

VEGETATION:

CRP-DRY FARM LAND

SURFACE USE:

AGRICULTURAL-FALLOW FIELD

SW1/4 SW1/4 SEC.25

NW1/4 NW1/4 SEC.36

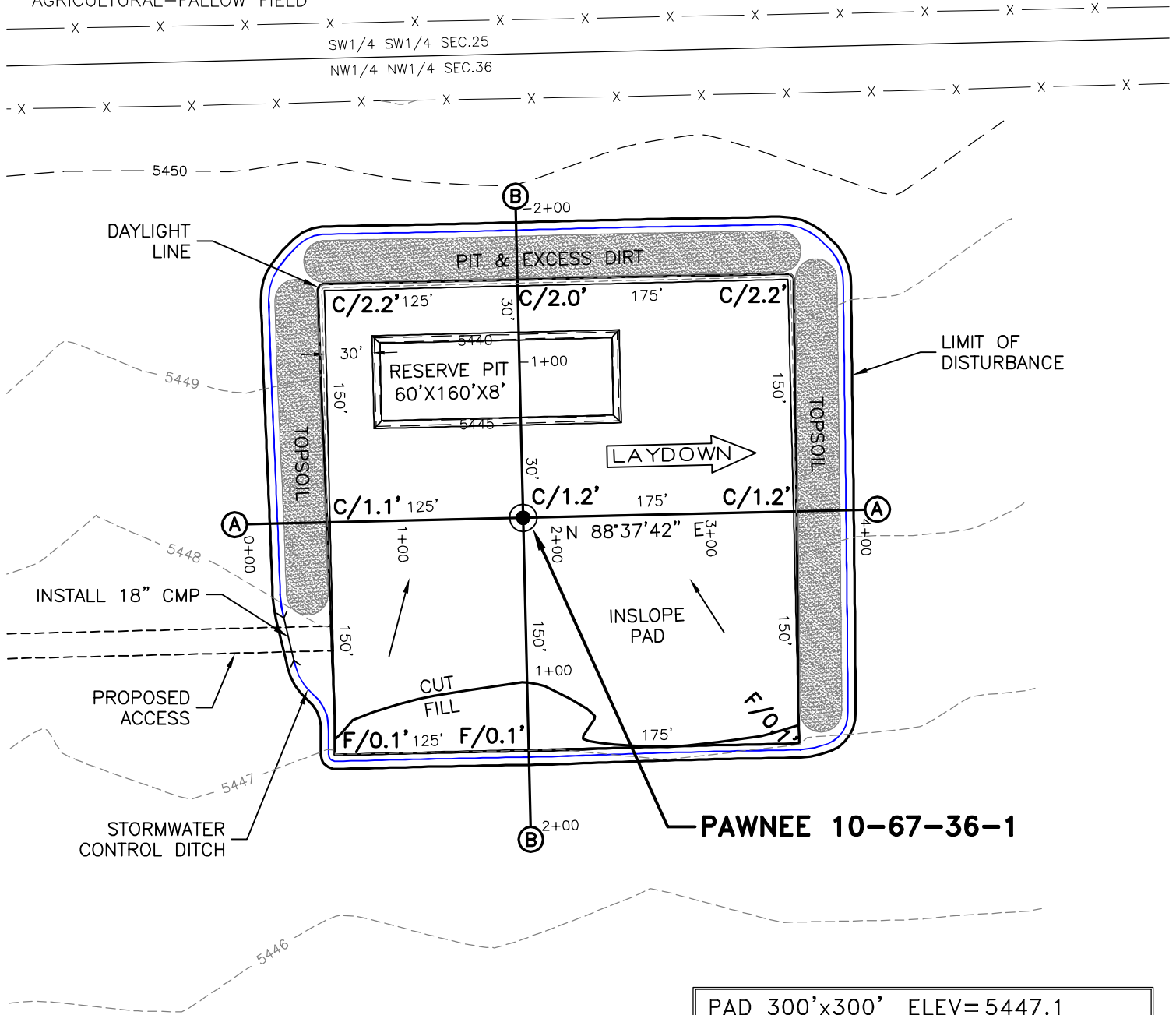

NOTES:

- 1) 10% ALLOWANCE IS MADE FOR SOIL EXPANSION.
- 2) PIT LOCATION & SIZE TO BE DETERMINED AT TIME OF CONSTRUCTION.

PAD 300'x300' ELEV= 5447.1

DISTURBED AREA= 3.0 ACRES

ESTIMATED DIRT QUANTITIES

CUTx10%	FILL	PIT	TOPSOIL	EXCESS
3,815	35	2,780	3,430	350

NOTE: VOLUMES IN CUBIC YARDS. TOPSOIL INCLUDED IN VOLUMES AT A DEPTH OF 12". PIT NOT INCLUDED IN TOTAL EXCESS.



North

0 100 200

Graphic Scale in Feet
1 inch = 100 feet



LAND SURVEYING AND MAPPING
LAFAYETTE - WINTER PARK
Ph 303 666 0379 Fx 303 665 6320

RUBICON OIL & GAS LLC
PAWNEE 10-67-36-1

NW1/4 NW1/4 SEC. 36 T10N R67W
6th PM WELD COUNTY COLORADO

CONSTRUCTION LAYOUT DRAWING

2 of 2

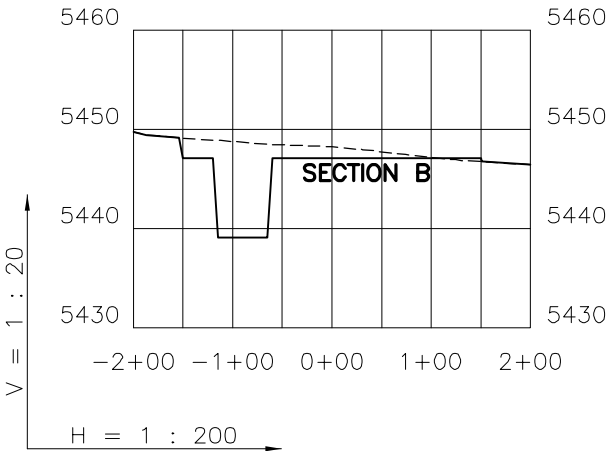
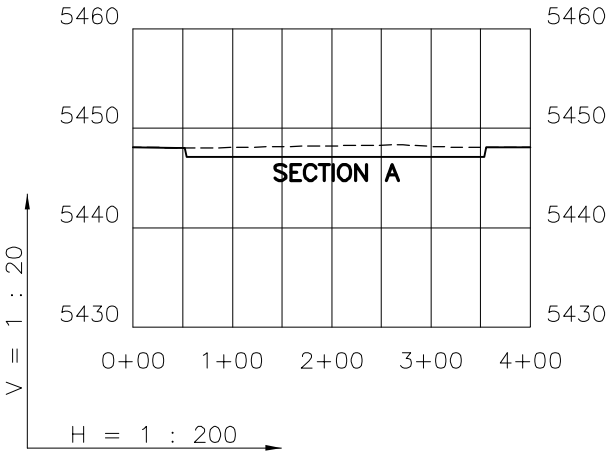

3/4/10

-----Existing Ground
 _____Proposed Grade



LAND SURVEYING AND MAPPING
LAFAYETTE - WINTER PARK
Ph 303 666 0379 Fx 303 665 6320

RUBICON OIL & GAS LLC
PAWNEE 10-67-36-1

NW1/4 NW1/4 SEC. 36 T10N R67W
6th PM WELD COUNTY COLORADO