

# ACCESS ROAD MAP

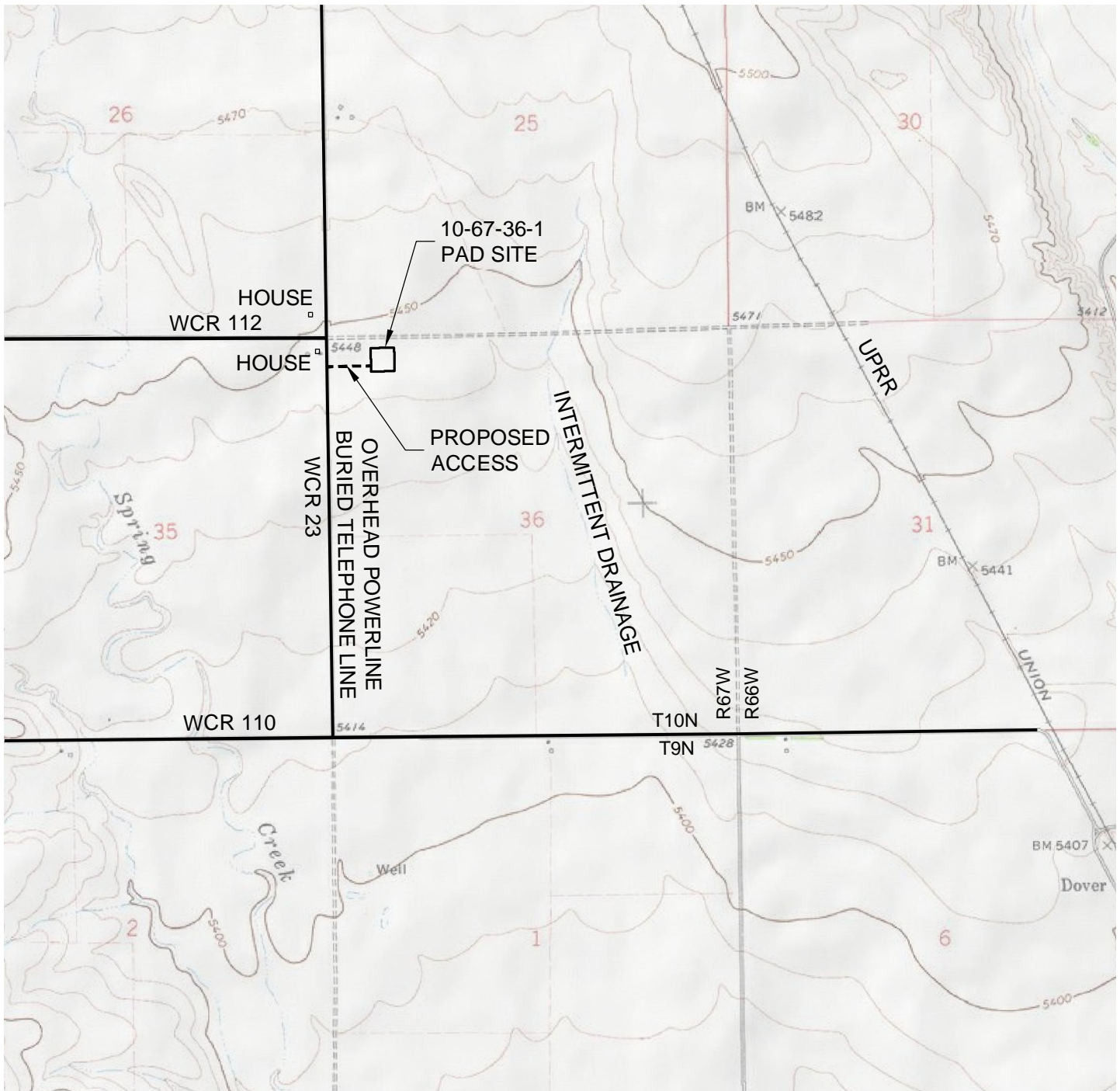

## DRIVING DIRECTIONS:

MP 0.0 - Intersection of Highway 85 & 4th Street in Nunn; North on Highway 85  
 MP 4.6 - Left on CR 108; West along CR 108  
 MP 5.3 - Cross over Railroad  
 MP 6.3 - Right on CR 27  
 MP 7.4 - Left on CR 110  
 MP 9.2 - Right on CR 23  
 MP 10.1 - Right on access to Pawnee 10-67-36-1 Pad  
 MP 10.2 - Pawnee 10-67-36-1 Pad

3/4/10

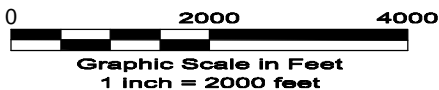

**GEO  
SURV**

LAND SURVEYING AND MAPPING  
 LAFAYETTE - WINTER PARK  
 Ph 303 666 0379 Fx 303 665 6320

**RUBICON OIL & GAS LLC**  
**PAWNEE 10-67-36-1**

**NW1/4 NW1/4 SEC. 36 T10N R67W**  
**6th PM WELD COUNTY COLORADO**