

# AQUAMAP

## Colorado Division of Water Resources

### GGU 14 19 Pad Expansion

Map created by SBP 3/26/2010

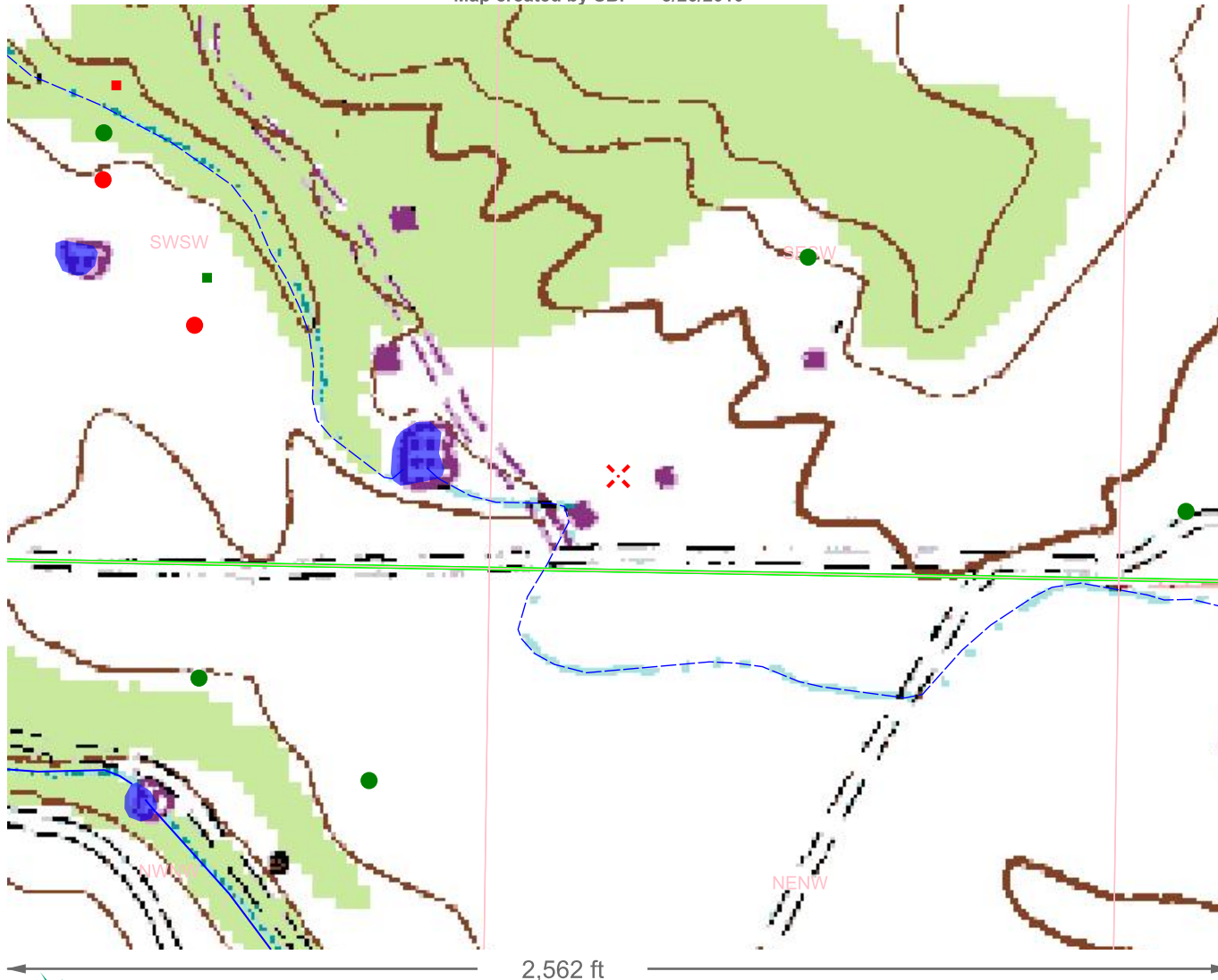

#### MAP NAVIGATION

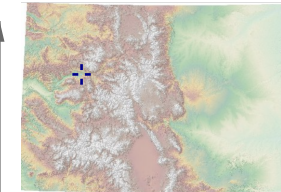

Click to create PDF  
 UTM X, Zone 13: 276786  
 UTM Y, Zone 13: 4375895  
 Long: -107° 35' 46.0"  
 Lat: 39° 30' 13.4"  
 UTM and Geographic(LL) coordinates in NAD 83

#### DATA DISPLAY

<input checked="" type="checkbox"/> Background	<input checked="" type="checkbox"/> Counties	<input checked="" type="checkbox"/> Water Well Application
Quad Maps ▾	<input checked="" type="checkbox"/> PLSS	<input type="checkbox"/> DWR Parcels
<input checked="" type="radio"/> Low <input type="radio"/> High	<input type="checkbox"/> Roads	<input checked="" type="checkbox"/> EPA Well Notification
Transparency	<input checked="" type="checkbox"/> Hydrography	<input type="checkbox"/> Oil/Gas Well Location
	<input type="checkbox"/> County Parcels (No Public Access)	
<a href="#">More Data</a>		

#### LOCATION

Section	Township	Range	Meridian
19 ▾	6 ▾ S ▾	91 ▾ W ▾	Sixth ▾
<a href="#">PLSS Locator</a>		<a href="#">Quick Zoom</a>	<a href="#">Spacing</a>

#### PRINTING

Output Scale	Page Size	User
4,320 ▾	8.5x11 ▾	SBP
Title <input type="text" value="GGU 14 19 Pad Expansion"/>		



Based on work developed at <http://www.carto.net>

Address location by Yahoo Maps  
 AquaMap Version 3.0.1 July 5, 2009

