

EnCana Oil & Gas (USA) Inc.
ADDENDUM TO LEGAL PLATS FOR
PJ-19 Well Pad

SECTION 19, T7S, R95W, 6th P.M.

400 FEET FROM
 PROPOSED DISTURBED
 AREA

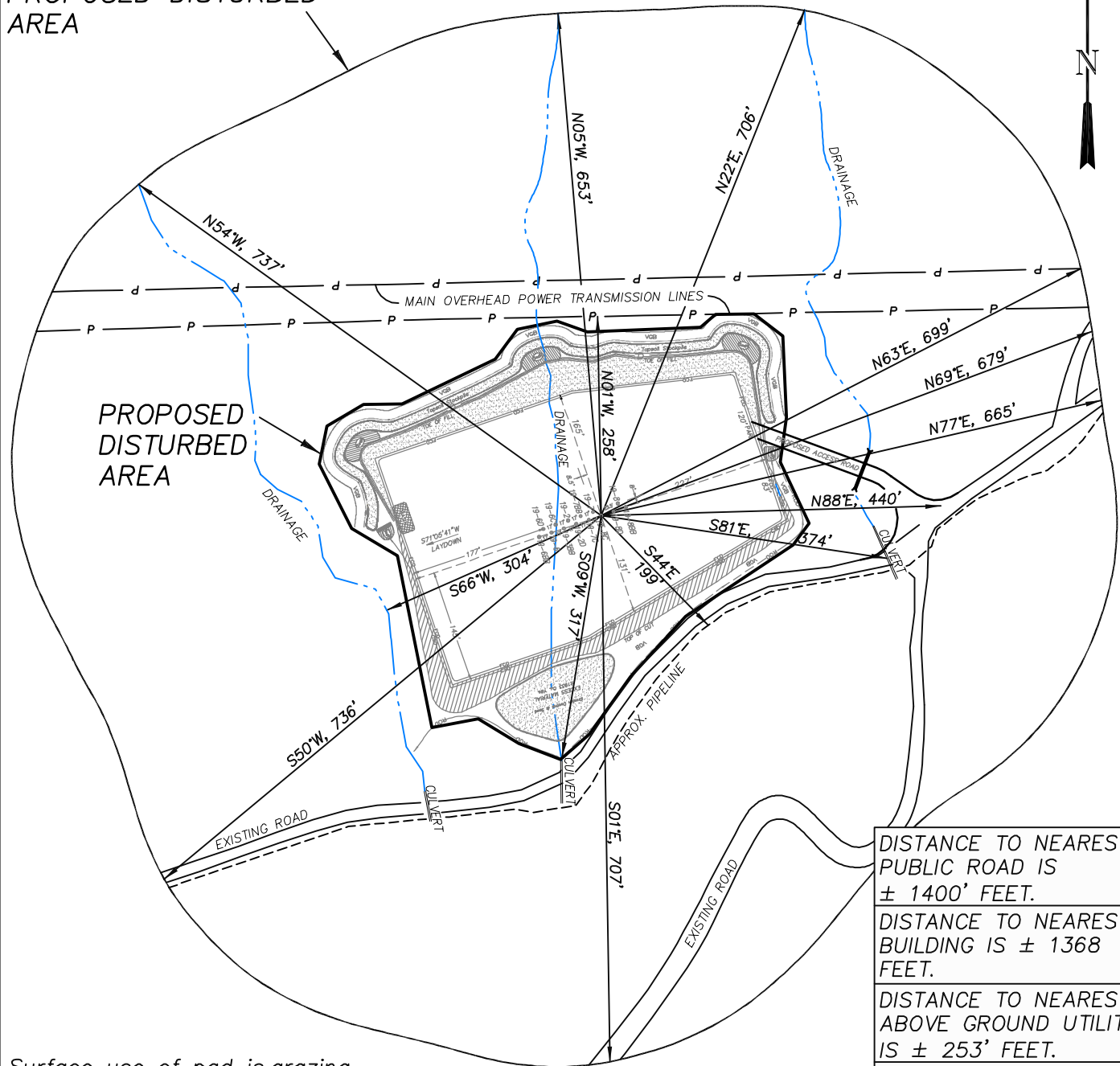

DISTANCE TO NEAREST PUBLIC ROAD IS ± 1400' FEET.
DISTANCE TO NEAREST BUILDING IS ± 1368 FEET.
DISTANCE TO NEAREST ABOVE GROUND UTILITY IS ± 253' FEET.
DISTANCE TO NEAREST RAILROAD IS ± 9300 FEET.

Surface use of pad is grazing.
 Vegetation consists mainly of
 sage brush, oak brush and native
 grasses.

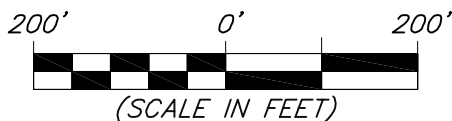

906 Main Street
 Evanston, Wyoming 82930
 Phone No. (307) 789-4545

Survey Addendum		Scale: 1" = 200'	SHEET 10 OF 10
Project No.	10-04-04	Date Surveyed: 1/26/10	
Date Drawn:	2/25/10	Latest Revision Date: 4/07/10	

<i>Interference Plat</i>		Scale: 1" = 80'	SHEET 2 OF 10
Project No.	10-04-04	Date Surveyed: 1/26/10	
Date Drawn:	2/25/10	Latest Revision Date: 4/07/10	