

The accompanying plat is an accurate representation showing the location of a proposed well. This location may be described as a point 534 feet South of the North line, and 405 feet East of the West line of Section 18, Township 5 North, Range 46 West of the 6th P.M., Yuma County, Colorado. The surface elevation at this point is 3931 feet m.s.l.  
 Note: This is not a land survey plat.  
 There are no visible improvements within 400 feet of the location

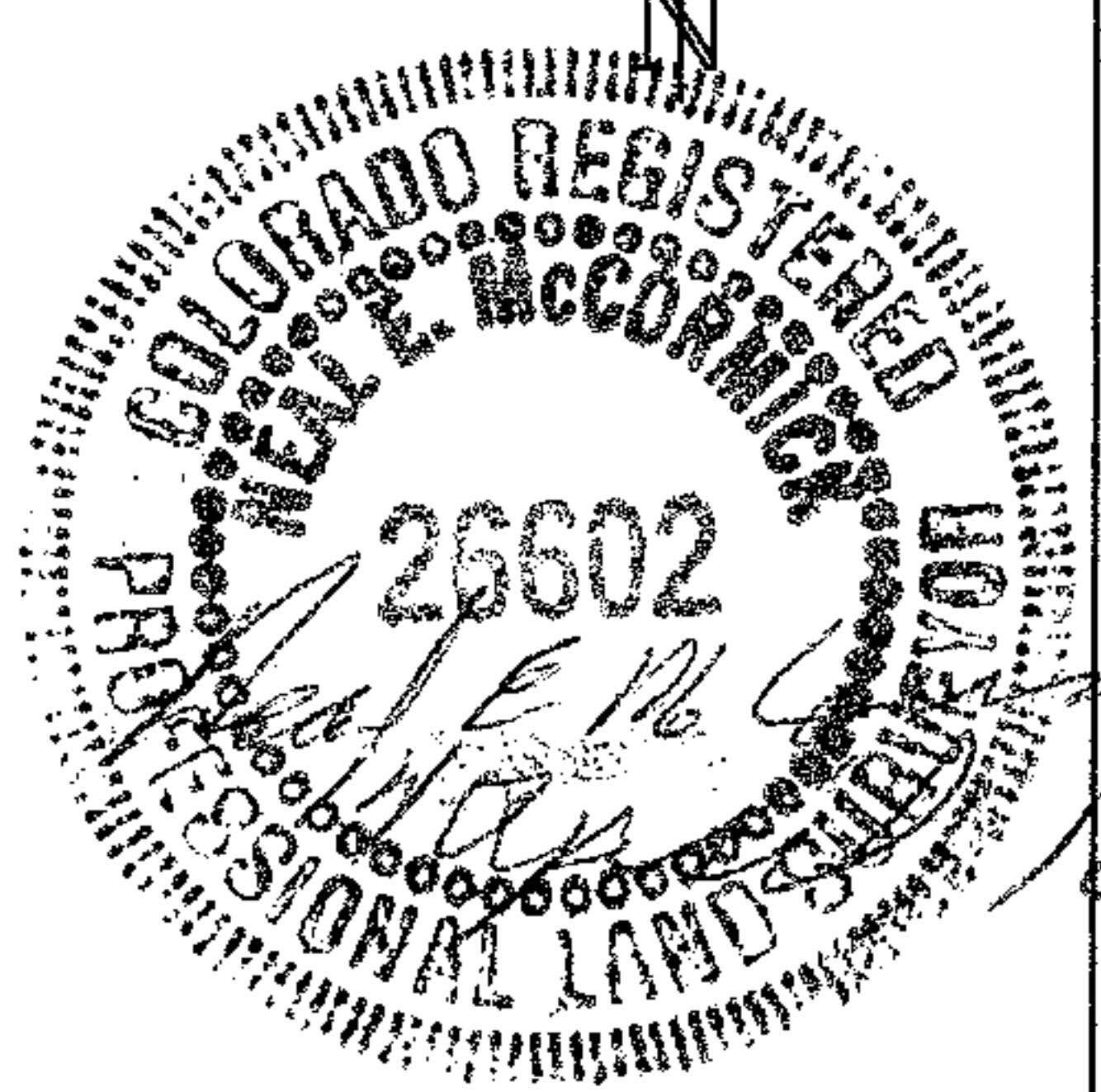
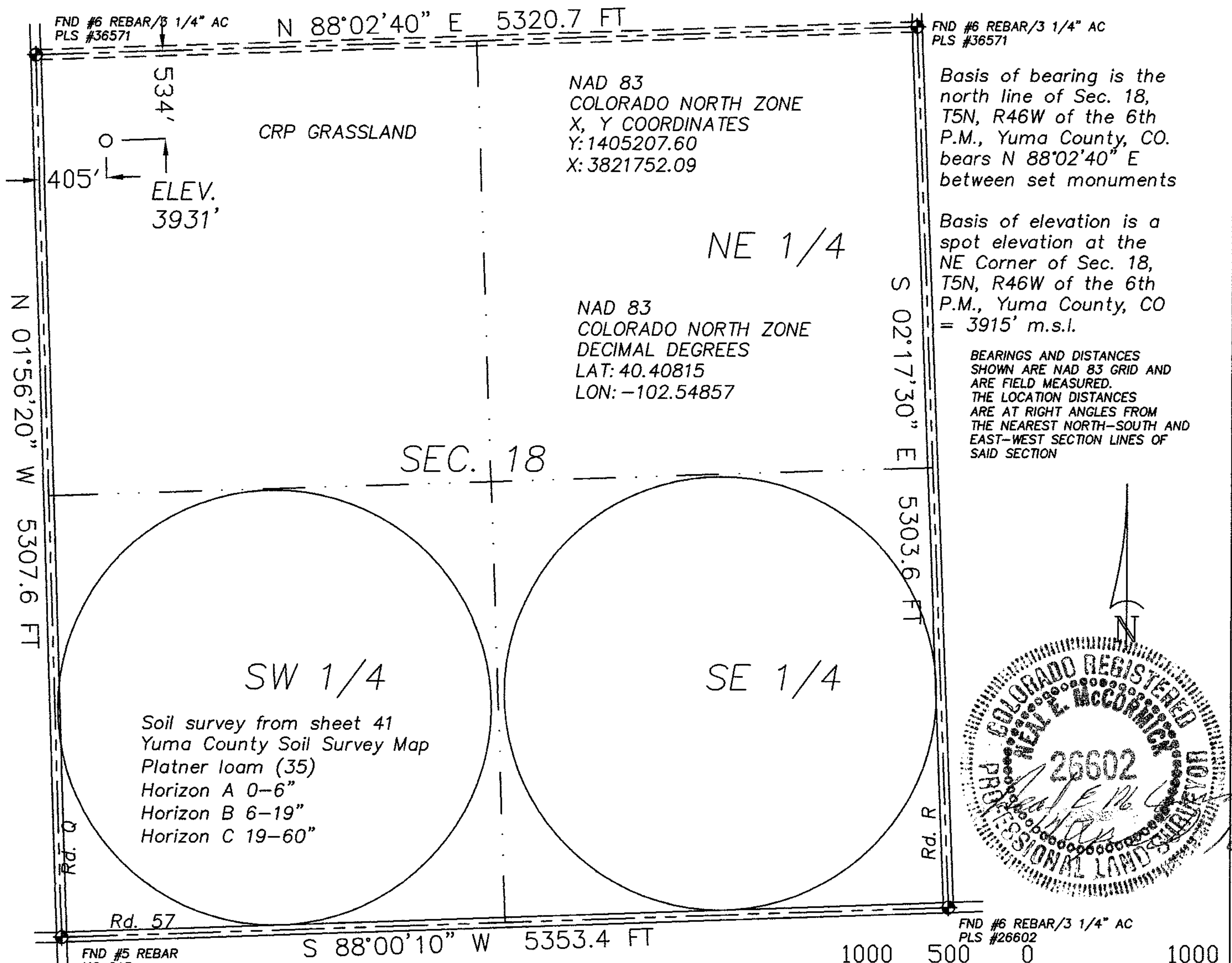

- 2.72 PDOP
- ☀ Dual Producer
- Oil well
- ☀ Gas Well
- ⊙ Dry Hole
- GPS OPERATOR: NEAL MCCORMICK
- Location
- x - Fence Line
- · - Half-Sec. Line
- - - Section Line
- ==== Road
- == Trail
- ◆ Survey Monument

<p><b>GREAT PLAINS SURVEYING, INC.</b></p> <p>20575 C.R. 21 Haxtun, CO 80731</p> <p>Phone 970-774-3602 Fax 970-774-3601</p>	DATE OF FIELD WORK:		DATE OF DRAWING:	
	10 APRIL 2010		14 APRIL 2010	
	BARBER 11-18 5N46W			
	NW 1/4 NW 1/4 SEC. 18, T5N, R46W			
	AUGUSTUS ENERGY PARTNERS, LLC.			
		YUMA COUNTY, COLORADO		