

April 12, 2010

Department of Natural Resources  
Oil and Gas Conservation Commission  
The Chancery Building  
1120 Lincoln St., Suite 801  
Denver, Colorado 80203

**Re: 20 Day Certification Letter – Rule 318A.e.**  
Wetco Farms #41-10  
NE/4NE/4 Section 10, Township 4 North, Range 66 West  
Weld County, Colorado.

To Whom It May Concern:

K.P. Kauffman Company, Inc. (KPK) hereby certifies to the Director that a twenty (20) day notice has been given by certified mail to all owners in the proposed wellbore spacing unit. We have not received any objections to such well location, proposed spacing unit, or additional producing formation. KPK hereby requests the Director to approve the boundary well.

If you have any questions or issues regarding this permit, please contact Jason Lilley, CPL at (303) 825-4822.

Sincerely,

K.P. Kauffman Company, Inc.

Sherry Glass  
Engineering Technician

March 15, 2010

Noble Energy Production, Inc.  
1625 Broadway, Ste 2000  
Denver, CO 80202

**Re: Notice of Proposed Boundary Well (318A.e.) Wetco Farms #41-10**  
**Surface Location:** 1330' FNL, 200' FEL in the SE/4NE/4 Sec. 10, T4N, R66W  
**Bottom Hole Location:** 1330' FNL, 200' FEL in the SE/4NE/4 Sec. 10, T4N, R66W, Weld County, Colorado.

To Whom It May Concern:

K.P. Kauffman Company, Inc. hereby gives twenty (20) days notice in accordance with Colorado Oil and Gas Conservation Commission rule 318A.e.(6) of a proposed boundary well or wellbore spacing unit to all owners in the proposed wellbore spacing unit. The proposed Niobrara-Codell completion and spacing unit will comprise 160 acres including the SW/4NW/4 Sec. 11, T4N, R66W, Weld County, Colorado. Our records indicate that Noble Energy Production, Inc. operates the UPRC #11-5F located in the SW/4NW/4, Sec. 11, T4N, R66W, Weld County, Colorado.

According to COGCC rules and policies, Noble Energy Production, Inc. shall have a twenty (20) day period after receipt of such notice to object in writing to the K.P. Kauffman Company, Inc. regarding the well location, proposed spacing unit, or any additional producing formation. If a timely objection is received, the matter shall be set on the docket at the next available Commission hearing. If you have any questions or comments please contact me either in writing or at the above phone listing.

Thank you,

Avi Mehler

BASIS OF BEARINGS: THE EAST LINE OF THE NE 1/4 OF SECTION 10, AS SHOWN HEREON.

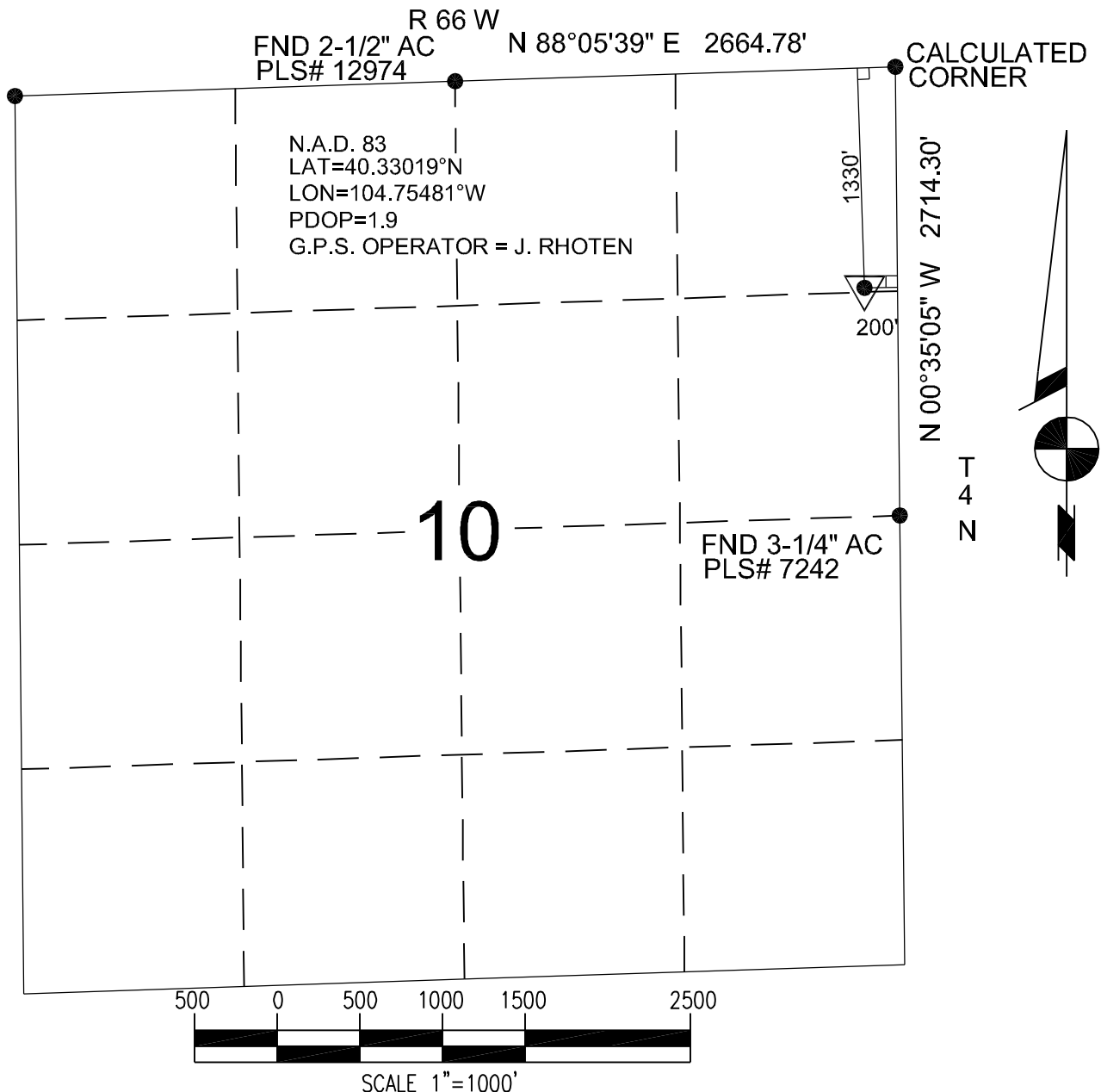

Power Surveying Co., Inc. of Frederick, Colorado has in accordance with a request from SHERRY GLASS for KP KAUFFMAN determined the location of WETCO FARMS 41-10 to be 1330' FNL & 200' FEL Section 10, Township 4 NORTH Range 66 WEST of the Sixth Principal Meridian, WELD County, Colorado

#### LOCATION NOTES

LOCATION FALLS IN: CORN FIELD

IMPROVEMENTS: INCINERATOR 105' E OF LOCATION. TANK BATTERY 140' NE OF LOCATION.

ELEVATION DETERMINED FROM NAVD 1988 DATUM.  
GROUND ELEVATION = 4715'

DISTANCES AND BEARINGS ARE FIELD MEASURED  
UNLESS OTHERWISE NOTED.

#### LEGEND

- SECTION CORNER (AS NOTED)
- ▼ PROPOSED WELL LOCATION
- ⊗ BOTTOM OF HOLE LOCATION.

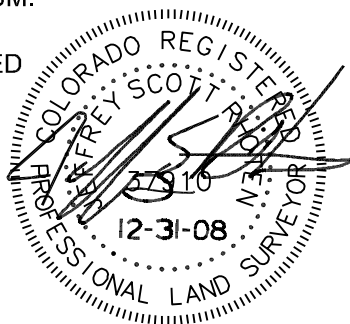

7800 MILLER DRIVE UNIT C  
FREDERICK, COLORADO 80504  
303-702-1617

Jeffery Scott Rhoten  
COLORADO P.L.S. #37910

FIELD DATE: 7-12-07 WO# 501-06-1132B  
DATE OF COMPLETION: 12-31-08

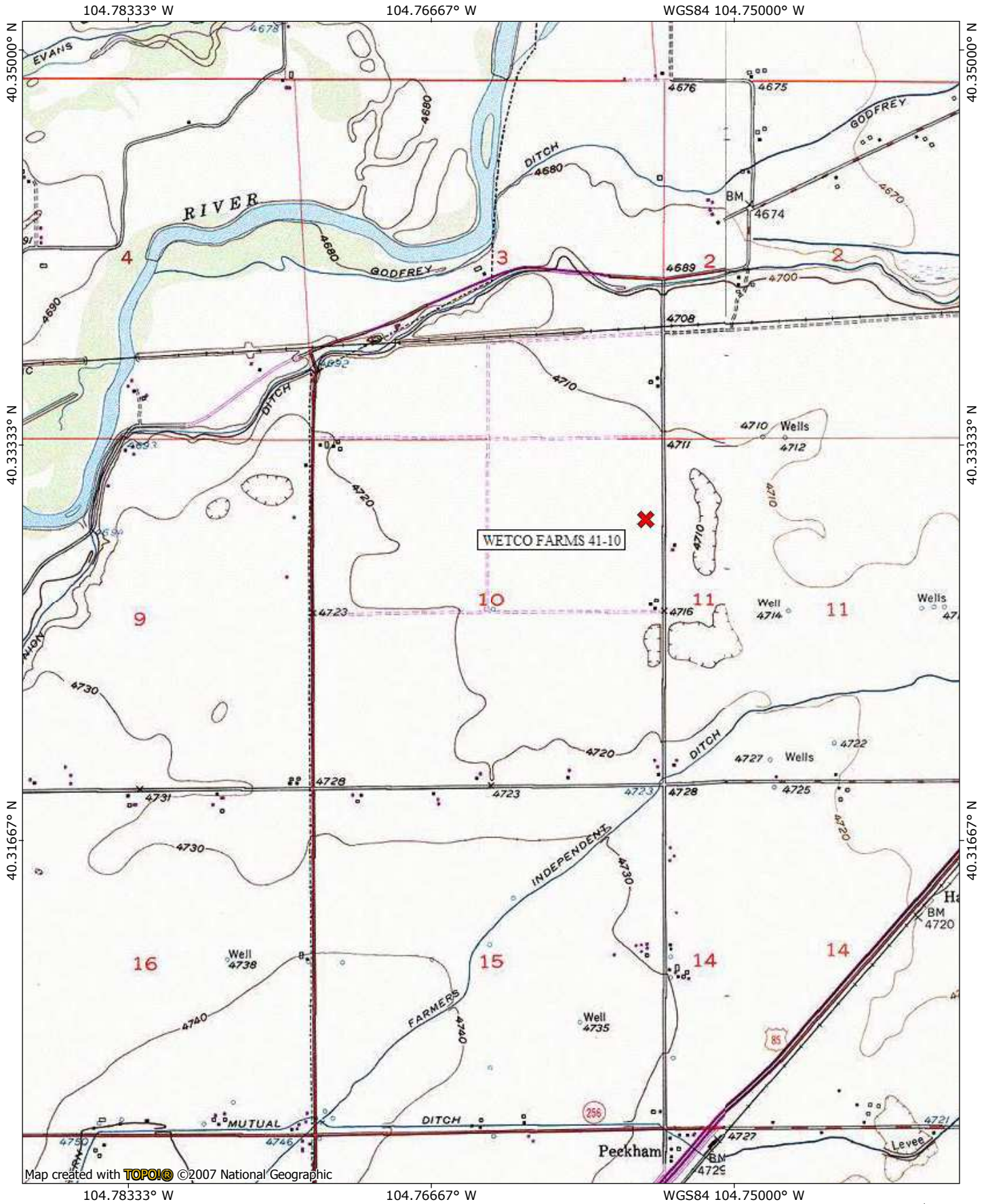



WETCO FARMS #10-42-A2 UNIT CONFIGURATION  
(Outlined by black dashed lines)

SE/4NE/4 SEC. 10, T4N, R66W;  
NW/4NE/4 SEC. 10, T4N, R66W;  
NW/4NW/4 SEC. 11, T4N, R66W; and  
SW/4NW/4 SEC. 11, T4N, R66W, WELD COUNTY, COLORADO

Surface location: 50 feet NE of Matsushima #1-5  
Bottomhole location: 160' West and 160' South of the center of the East line of the NE/4 Sec. 10, T4N, R66W, Weld County, Colorado.

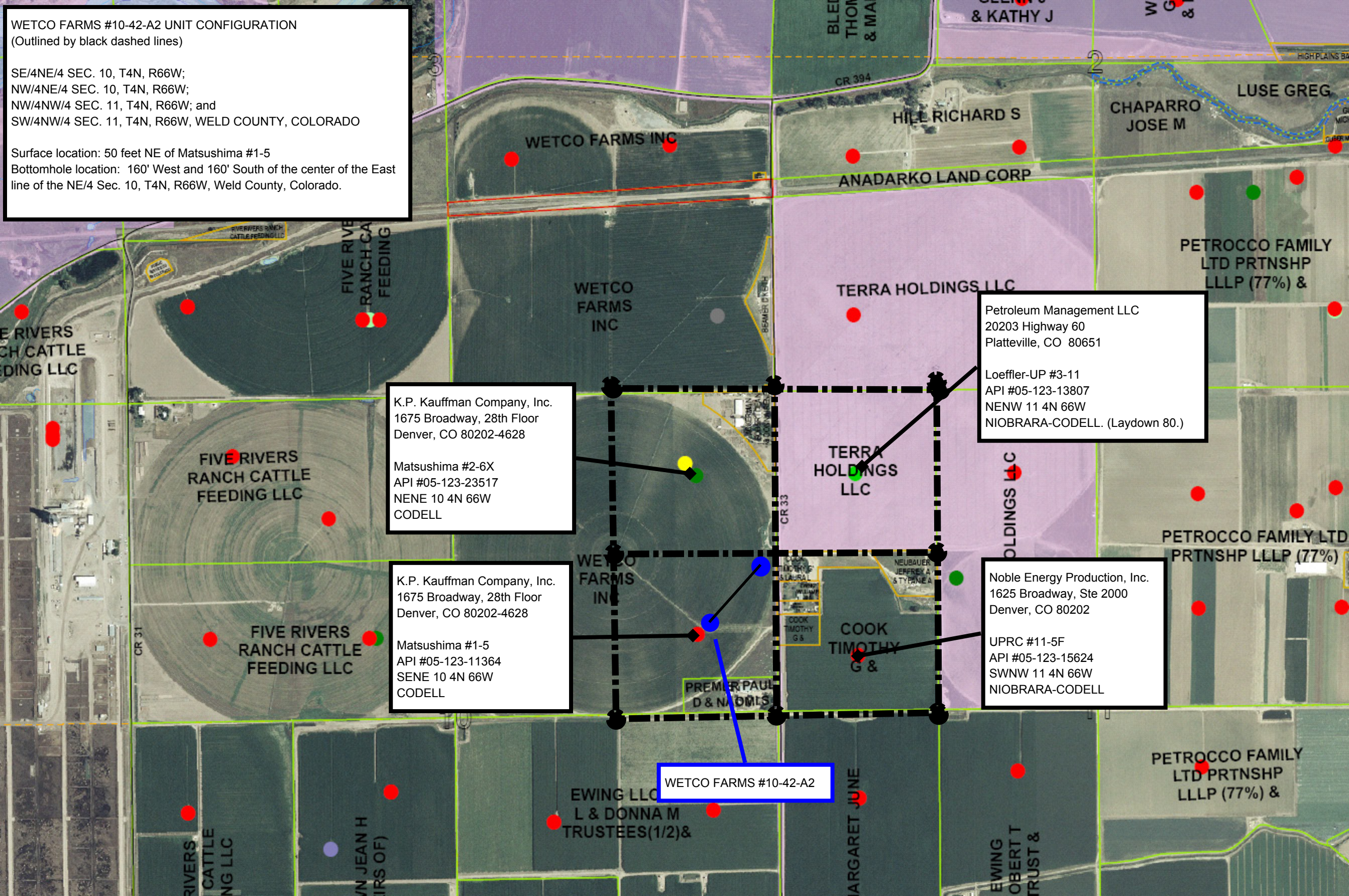

K.P. Kauffman Company, Inc.  
1675 Broadway, 28th Floor  
Denver, CO 80202-4628

Matsushima #2-6X  
API #05-123-23517  
NENE 10 4N 66W  
CODELL

K.P. Kauffman Company, Inc.  
1675 Broadway, 28th Floor  
Denver, CO 80202-4628

Matsushima #1-5  
API #05-123-11364  
SENE 10 4N 66W  
CODELL

Petroleum Management LLC  
20203 Highway 60  
Platteville, CO 80651

Loeffler-UP #3-11  
API #05-123-13807  
NENW 11 4N 66W  
NIOBRARA-CODELL. (Laydown 80.)

Noble Energy Production, Inc.  
1625 Broadway, Ste 2000  
Denver, CO 80202

UPRC #11-5F  
API #05-123-15624  
SWNW 11 4N 66W  
NIOBRARA-CODELL

WETCO FARMS #10-42-A2



7009 2820 0003 5700 4546

U.S. Postal Service<sup>TM</sup>  
**CERTIFIED MAIL<sup>TM</sup> RECEIPT**  
 (Domestic Mail Only; No Insurance Coverage Provided)

For delivery information visit our website at [www.usps.com](http://www.usps.com)

**OFFICIAL USE**

Postage	\$	Front Range 12-17-33 Postmark Here Wetco 41-10
Certified Fee		
Return Receipt Fee (Endorsement Required)		
Restricted Delivery Fee (Endorsement Required)		
Total Postage & Fees	\$	

Sent To Nobel Energy

Street, Apt. No.,  
or PO Box No.

City, State, ZIP+4

PS Form 3800, August 2006 See Reverse for Instructions

SENDER: COMPLETE THIS SECTION	COMPLETE THIS SECTION ON DELIVERY
<ul style="list-style-type: none"> <li>■ Complete items 1, 2, and 3. Also complete item 4 if Restricted Delivery is desired.</li> <li>■ Print your name and address on the reverse so that we can return the card to you.</li> <li>■ Attach this card to the back of the mailpiece, or on the front if space permits.</li> </ul>	<p>A. Signature  <u>Angel</u> <input type="checkbox"/> Agent <input type="checkbox"/> Addressee</p> <p>B. Received by (Printed Name)  <u>Angel</u></p> <p>C. Date of Delivery  <u>3/17/10</u></p> <p>D. Is delivery address different from item 1? <input type="checkbox"/> Yes          If YES, enter delivery address below: <input type="checkbox"/> No</p>
<p>1. Article Addressed to:</p> <p>Nobel Energy Production, Inc.          1625 Broadway, Ste 2000          Denver, CO. 80202</p> <p>Front Range 12-17-33 &amp; Wetco 41-10</p>	<p>3. Service Type</p> <p><input checked="" type="checkbox"/> Certified Mail <input type="checkbox"/> Express Mail  <input type="checkbox"/> Registered <input type="checkbox"/> Return Receipt for Merchandise  <input type="checkbox"/> Insured Mail <input type="checkbox"/> C.O.D.</p> <p>4. Restricted Delivery? (Extra Fee) <input type="checkbox"/> Yes</p>
<p>2. Article Number          (Transfer from service label)</p> <p>7009 2820 0003 5700 4546</p>	

PS Form 3811, February 2004 Domestic Return Receipt 102595-02-M-1540