

# Access Road Map

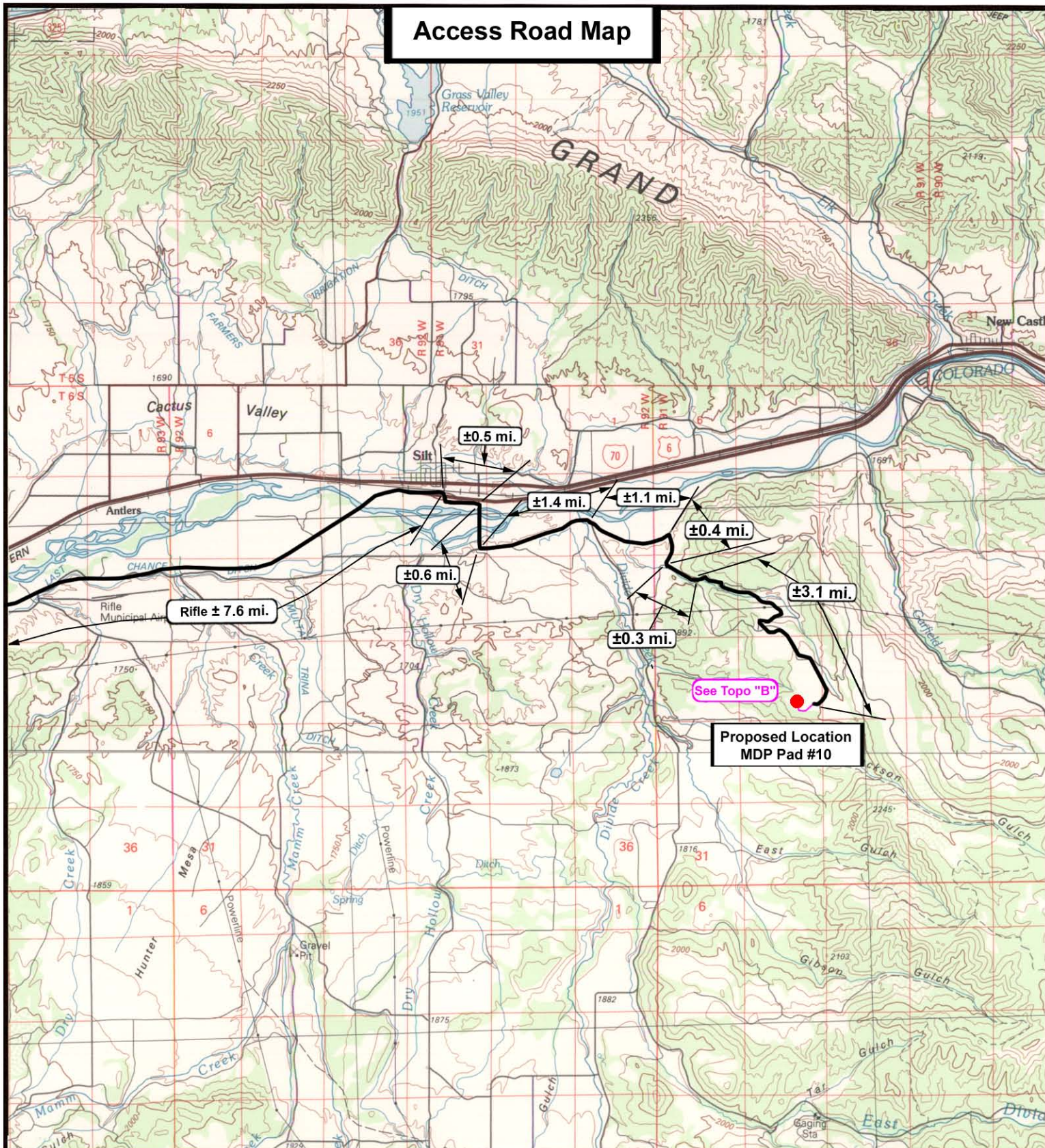

**MDP Pad #10**  
**SEC. 20, T6S, R91W, 6th P.M.**



**Tri-State**  
*Land Surveying Inc.*  
 (435) 781-2501  
 180 North Vernal Ave. Vernal, Utah 84078

**SCALE: 1 : 100,000**  
**DRAWN BY: JAS**  
**DATE: 01-17-2010**

## Legend

- Existing Road
- Proposed Access

**TOPOGRAPHIC MAP**

**"A"**

**SHEET**

**9**

**OF 12**



# Access Road Map

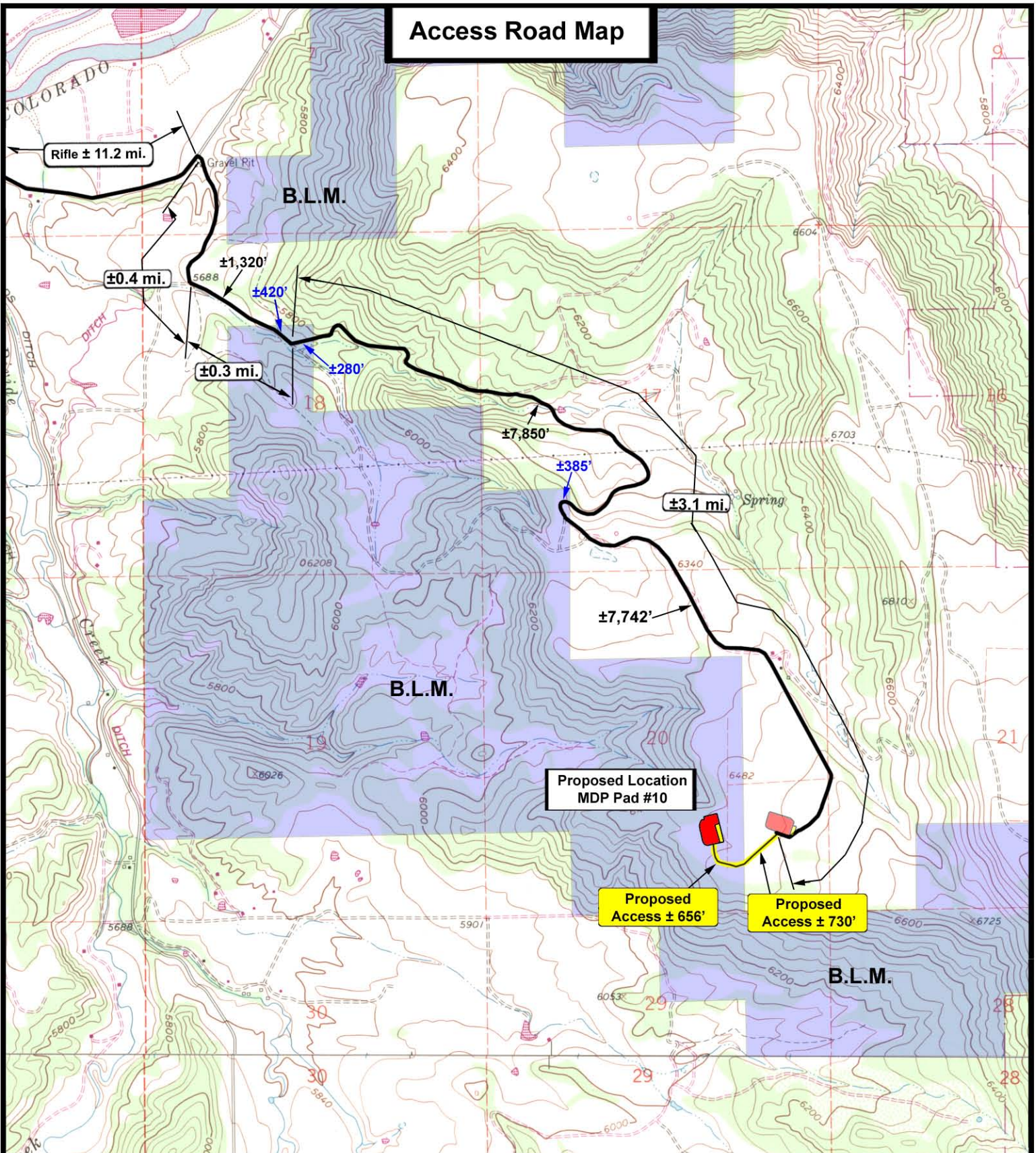

**MDP Pad #10**  
**SEC. 20, T6S, R91W, 6th P.M.**



**Tri-State**  
*Land Surveying Inc.*  
 (435) 781-2501  
 180 North Vernal Ave. Vernal, Utah 84078

SCALE: 1" = 2,000'  
 DRAWN BY: JAS  
 DATE: 01-17-2010

**Legend**

- Existing Road
- Proposed Access
- Existing Two-Track

**TOPOGRAPHIC MAP**  
**"B"**

**SHEET**  
**10**  
**OF 12**



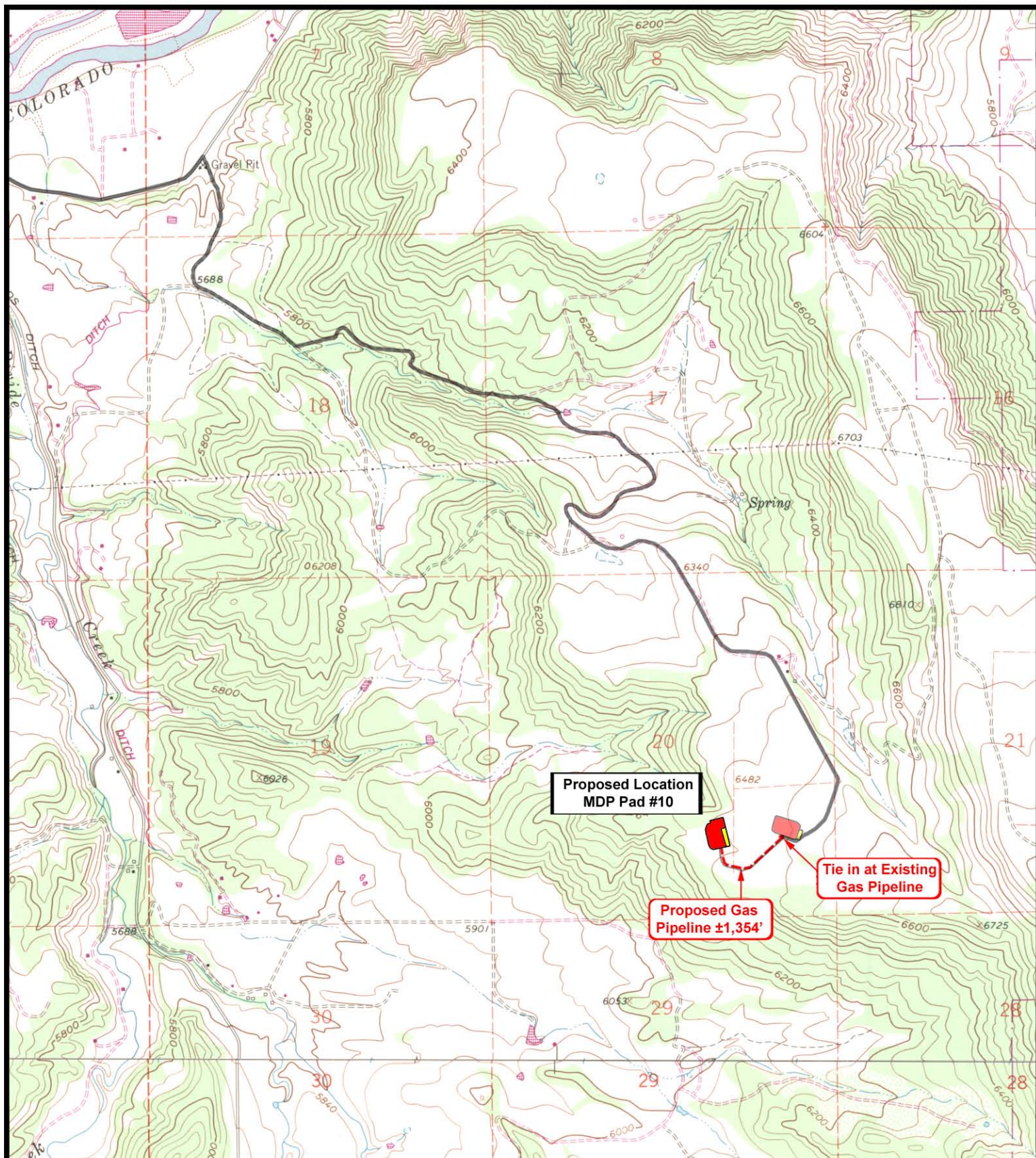

**MDP Pad #10  
SEC. 20, T6S, R91W, 6th P.M.**



**Tri-State  
Land Surveying Inc.**  
(435) 781-2501  
180 North Vernal Ave. Vernal, Utah 84078

**SCALE: 1" = 2,000'**  
**DRAWN BY: JAS**  
**DATE: 01-17-2010**

**Legend**

Roads  
 Proposed Gas Line

**TOPOGRAPHIC MAP**

**"D"**

**SHEET  
11  
OF 12**