

THE ACCOMPANYING DRAWING IS AN ACCURATE REPRESENTATION SHOWING THE LOCATION OF A PROPOSED WELL. THIS LOCATION MAY BE DESCRIBED AS A POINT 2322 FEET SOUTH OF THE NORTH LINE AND 2244 FEET WEST OF THE EAST LINE OF SECTION 26, TOWNSHIP 7 NORTH, RANGE 45 WEST OF THE 6TH P.M., PHILLIPS COUNTY, COLORADO.

NOTE: THIS IS NOT A LAND SURVEY PLAT  
BASIS OF LATITUDE/LONGITUDE AND ELEVATION VALUES ARE  
DERIVED FROM GEODETIC SURVEY MONUMENT DESIGNATED  
8V5 B, PID DG6496 LOCATED APPROXIMATELY 4.1 MILES  
NORTHEAST OF PROPOSED WELL LOCATION

BASIS OF BEARING IS THE NORTH LINE OF THE NORTHWEST 1/4  
OF SECTION 26, TOWNSHIP 7N RANGE 45W OF THE 6TH P.M.  
WHICH IS ASSUMED TO BEAR N 87°45'52" E

THERE ARE NO VISIBLE IMPROVEMENTS WITHIN 200'

COUNTY ROAD 18

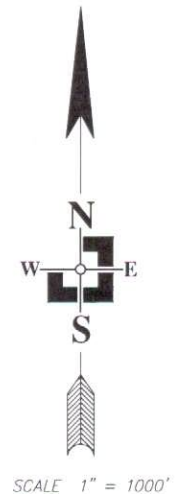
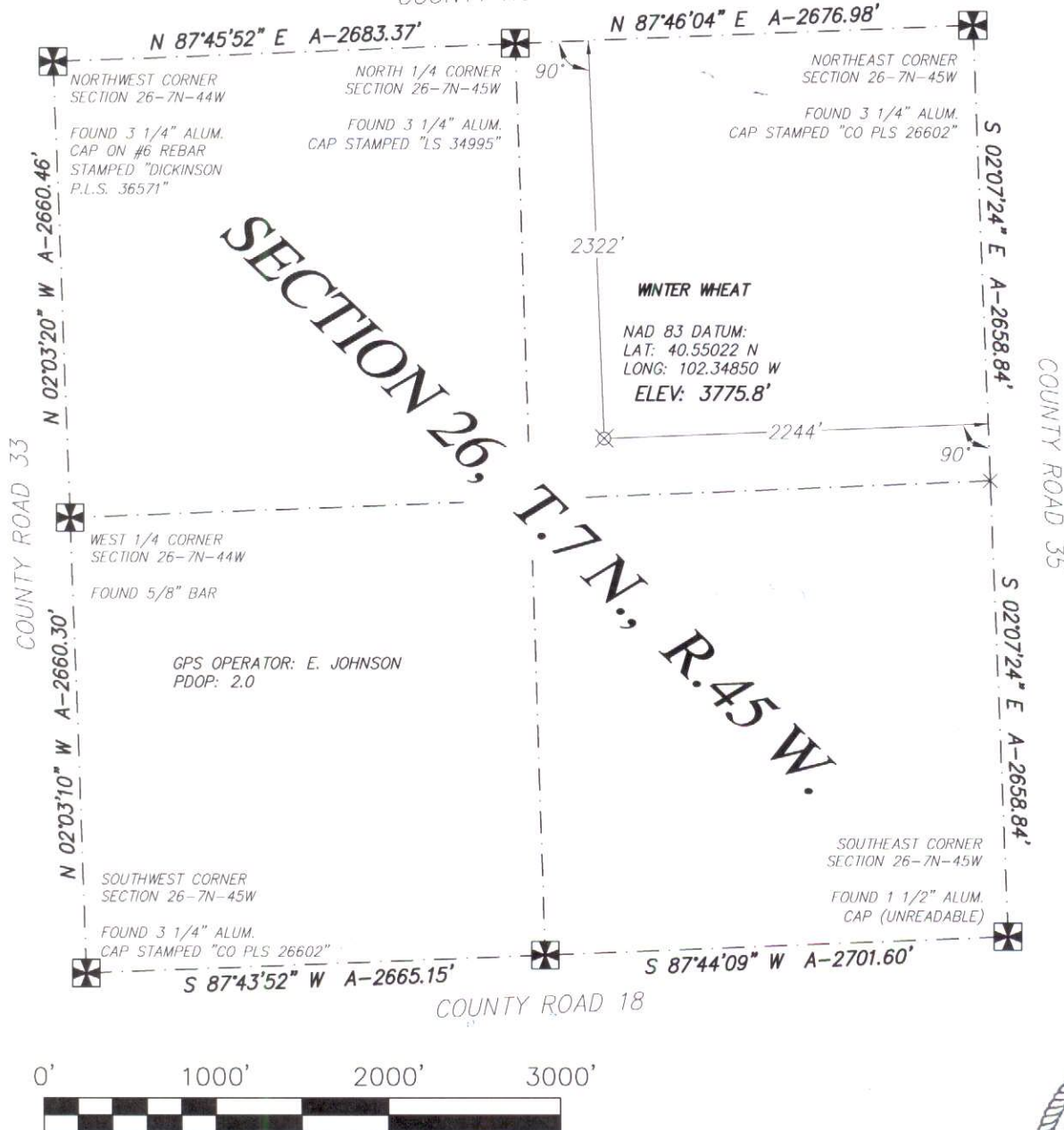

# LEGEND

- FOUND ALIQUOT CORNER
- PROPOSED WELL LOCATION
- CALCULATED ALIQUOT CORNER
- A - ACTUAL DISTANCE

ALL DISTANCES SHOWN ARE GROUND DISTANCES AND ARE FIELD MEASURED. THE PROPOSED WELL LOCATION DISTANCES ARE AT RIGHT ANGLES FROM THE NEAREST NORTH/SOUTH AND EAST/WEST SECTION LINES. ALL GPS DATA IS CORRECTED USING A SOKKIA GSR 2600 BASE STATION AT THE STATED GEODETIC MONUMENT.



DATE OF FIELD WORK: 15 MARCH 2010	DATE OF DRAWING: 17 MARCH 2010
WELL NUMBER: 7-26-7-45 PHILLIPS COUNTY, COLORADO	
LOCATION: NE 1/4 SEC 26 T7N R45W	OMIMEX PETROLEUM, INC.
<p>THREE CORNERS SURVEYING AND MAPPING, LLC PO Box 463; 312 Main Street Wray, CO 80758 970-332-4133 3cornerssurveying@centurytel.net</p>	

## SURVEYOR'S CERTIFICATE

I HEREBY CERTIFY THAT, UNDER MY PERSONAL SUPERVISION, THIS WELL LOCATION DRAWING WAS PREPARED FROM AN ACTUAL SURVEY AND THE DATA HEREON IS CORRECT TO THE BEST OF MY KNOWLEDGE.

RYAN E. DICKINSON  
COLORADO PROFESSIONAL SURVEYOR  
P.L.S. 36571