

THE ACCOMPANYING DRAWING IS AN ACCURATE REPRESENTATION SHOWING THE LOCATION OF A PROPOSED WELL. THIS LOCATION MAY BE DESCRIBED AS A POINT 704 FEET SOUTH OF THE NORTH LINE AND 1175 FEET WEST OF THE EAST LINE OF SECTION 24, TOWNSHIP 7 NORTH, RANGE 45 WEST OF THE 6TH P.M., PHILLIPS COUNTY, COLORADO.

NOTE: THIS IS NOT A LAND SURVEY PLAT
BASIS OF LATITUDE/LONGITUDE AND ELEVATION VALUES ARE
DERIVED FROM GEODETIC SURVEY MONUMENT DESIGNATED
8V5 B, PID DG6496 LOCATED APPROXIMATELY 2.5 MILES
NORTHEAST OF PROPOSED WELL LOCATION

BASIS OF BEARING IS THE NORTH LINE OF THE NORTHWEST 1/4
OF SECTION 24, TOWNSHIP 7N RANGE 45W OF THE 6TH P.M.
WHICH IS ASSUMED TO BEAR N 87°49'33" E

THERE ARE NO VISIBLE IMPROVEMENTS WITHIN 200'

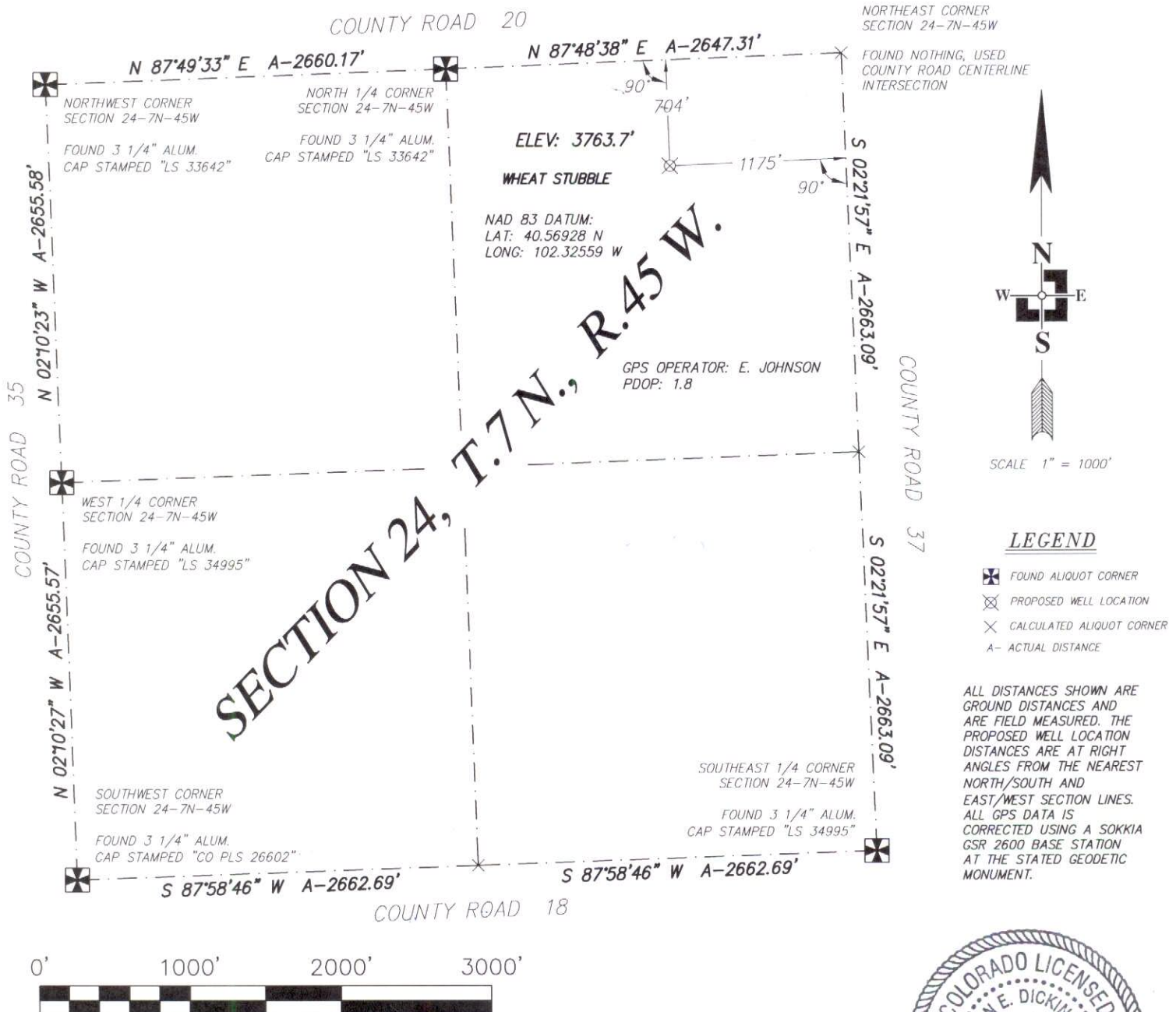

DATE OF FIELD WORK: 15 MARCH 2010	DATE OF DRAWING: 16 MARCH 2010
WELL NUMBER: 1-24-7-45 PHILLIPS COUNTY, COLORADO	
LOCATION: NE 1/4 SEC 24 T7N R45W	OMIMEX PETROLEUM, INC.
THREE CORNERS SURVEYING AND MAPPING, LLC PO Box 463; 312 Main Street Wray, CO 80758 970-332-4133 3cornerssurveying@centurytel.net	

SURVEYOR'S CERTIFICATE

I HEREBY CERTIFY THAT, UNDER MY PERSONAL SUPERVISION, THIS WELL LOCATION DRAWING WAS PREPARED FROM AN ACTUAL SURVEY AND THE DATA HEREON IS CORRECT TO THE BEST OF MY KNOWLEDGE.

RYAN E. DICKINSON
COLORADO PROFESSIONAL SURVEYOR
P.L.S. 36571

