

RED MESA HOLDINGS O&G LLC

HARRIS #5S

664' FSL & 681' FWL

SEC. 22, T-33-N, R-12-W, N.M.P.M., LA PLATA COUNTY, COLORADO.

GROUND LEVEL ELEVATION: 6566'

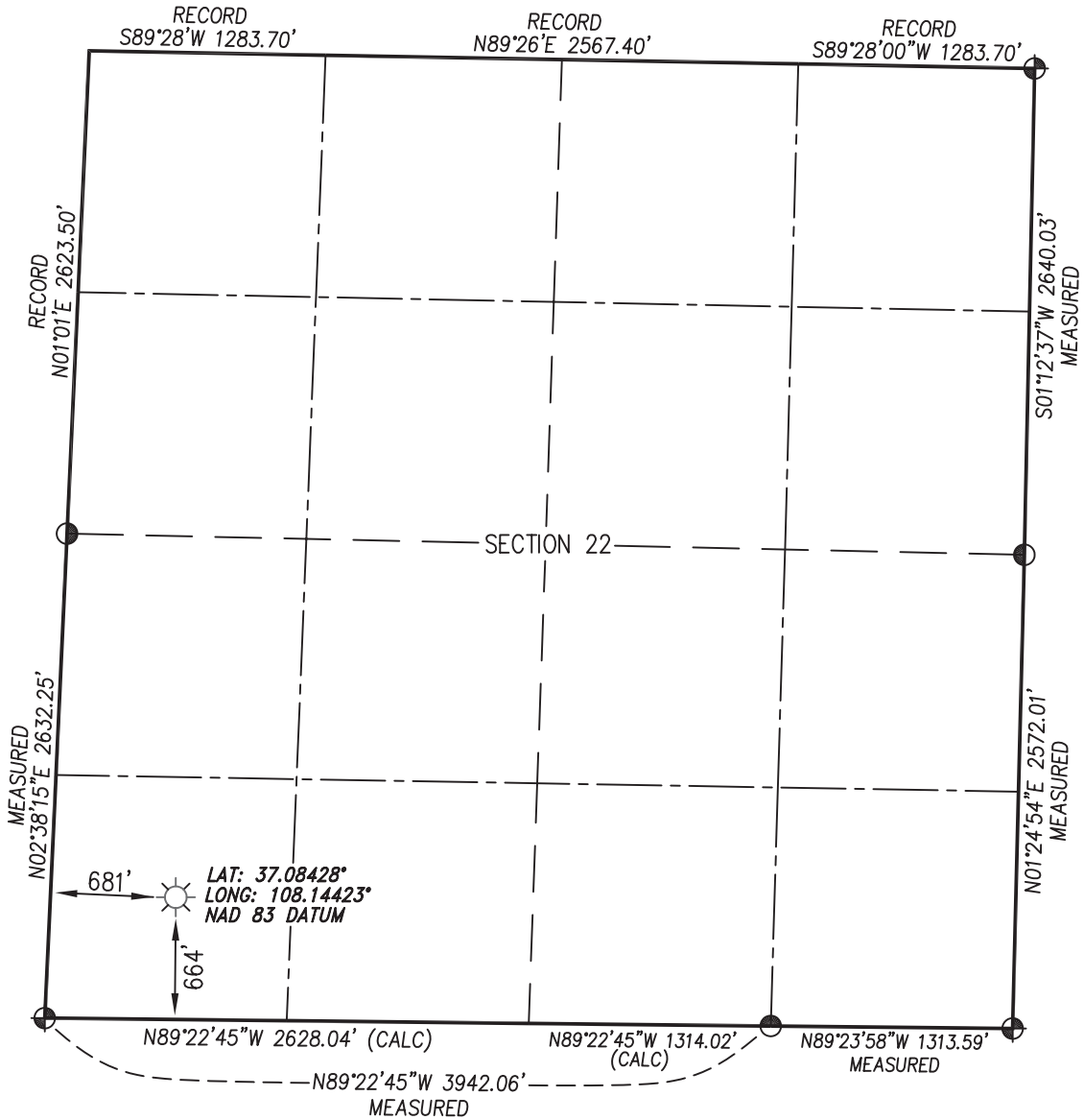

BASIS OF BEARING:

REAL-TIME KINEMATIC GPS SURVEY
SOLUTION OF CO SOUTH STATE
PLANE (NAD 83) COORDINATE GRID
- NO ROTATION OR SCALE FACTOR APPLIED -

BASIS OF ELEVATION

N.G.S. SURVEY MARK "AD9273" LOCATED IN THE
SE/4 SE/4 OF SECTION 17, T33N, R12W, N.M.P.M., LA PLATA
COUNTY COLORADO. REFERENCE ELEVATION = 6573'

⊕ and ⊙ denote found 3-1/4" B.L.M.
aluminum cap unless otherwise noted.

NOTES:

1. WELL LOCATION FOOTAGE CALLS MEASURED PERPENDICULAR TO SECTION LINES.
2. SURFACE USE FOR THE LAND SURROUNDING THIS LOCATION IS PRIVATE GRAZING LAND.
3. THERE ARE NO DWELLING STRUCTURES WITHIN 450' OF THE WELL BORE LOCATION.
4. THERE ARE NO PUBLIC ROADS OR PROPERTY BOUNDARY LINES WITHIN 150' OF THE WELL BORE LOCATION.
5. WELL GPS OBSERVATION PERFORMED BY SCOTT WEIBE ON DATE OF SURVEY - PDOP VALUE <3.0
6. THIS EXHIBIT IS INTENDED TO DEPICT THE PROPOSED WELL LOCATION AND DOES NOT REPRESENT A MONUMENTED BOUNDARY SURVEY.

RECORD DIMENSIONS SHOWN PER 1994
B.L.M. DEPENDENT RESURVEY PLAT

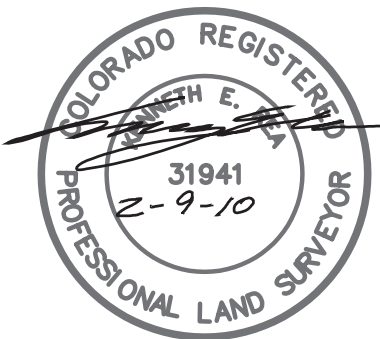

I, KENNETH E. REA, A REGISTERED PROFESSIONAL LAND SURVEYOR IN THE STATE OF COLORADO, DO HEREBY CERTIFY THAT THE WELL LOCATION SHOWN ON THIS PLAT IS ACCURATELY PLOTTED FROM FIELD NOTES OF ACTUAL SURVEYS MADE UNDER MY DIRECT SUPERVISION, AND THAT THIS PLAT IS NOT A LAND SURVEY PLAT OR IMPROVEMENT SURVEY PLAT, AND THAT IS IS NOT TO BE RELIED UPON FOR THE ESTABLISHMENT OF FENCE, BUILDING, OR OTHER FUTURE IMPROVEMENT LINES.

PREPARED FOR:

RED MESA HOLDINGS O&G LLC

NORTHSTAR
SURVEYING & MAPPING, INC.

768 County Rd. 308
DURANGO, CO. 81303
(970) 385-0851

DRAWN BY: K.R. SURVEYED: 1/12/10
CHECKED BY: K.R. DRAWN: 2/9/10
FILE NO.: ROM06WP JOB NO.: ROM06



A-A' ELEV.

| | | | | |
|------|--|--|--|--|
| 6576 | | | | |
| 6566 | | | | |
| 6556 | | | | |

B-B'

| | | | | |
|------|--|--|--|--|
| 6576 | | | | |
| 6566 | | | | |
| 6556 | | | | |

$$C-C'$$

| | | | | |
|------|--|--|--|--|
| 6576 | | | | |
| 6566 | | | | |
| 6556 | | | | |

SCALE: 1" = 50'

Red Mesa Holdings O&G LLC
HARRIS #5S
664' FSL & 681' FWL
Section 22, T33N, R12W, N.M.P.M.
La Plata County, Co.
Ground Level Elevation: 6566'

Access Road Map

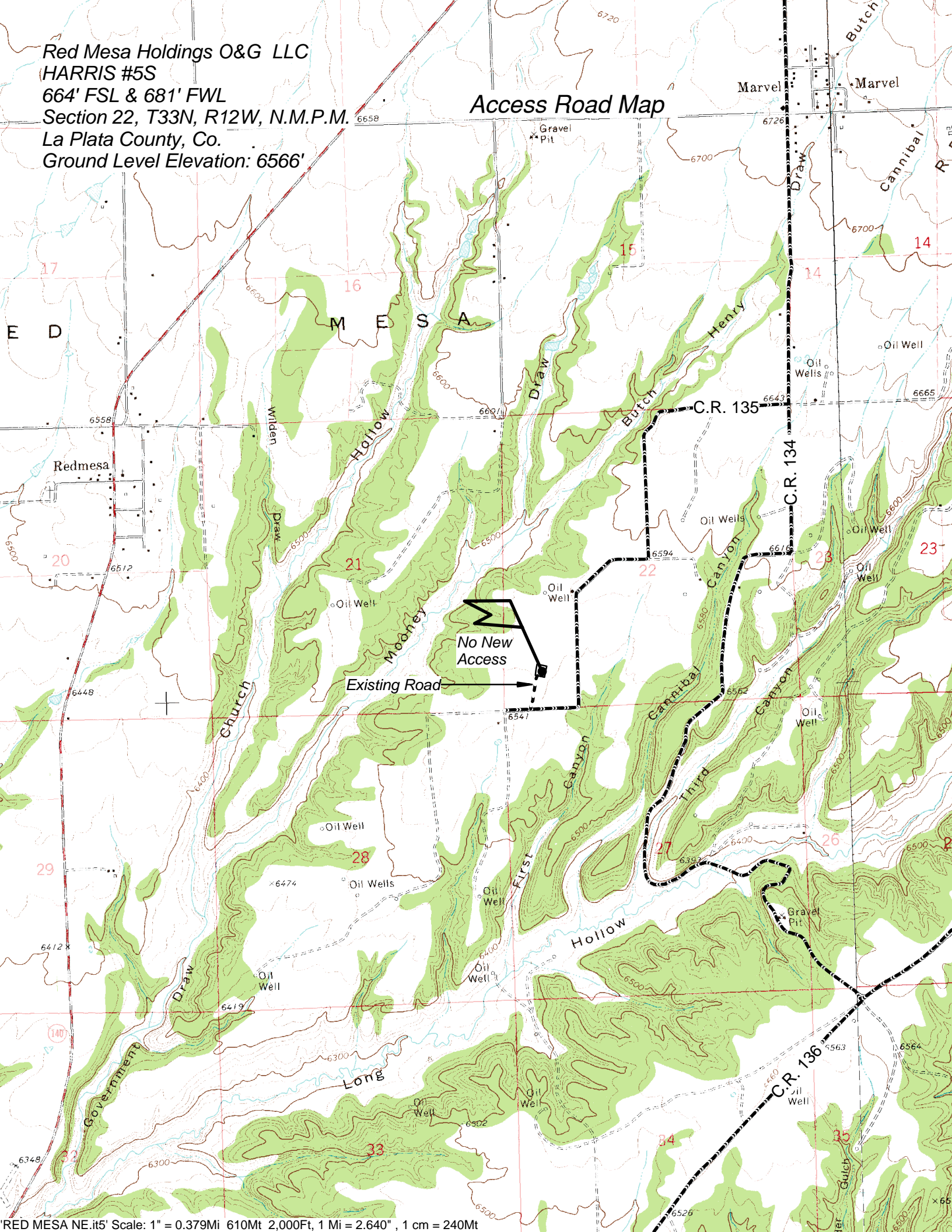

Red Mesa Holdings O&G LLC

Harris #5S

664' FSL, 681' FWL, Section 22, T33N, R12W, LaPlata County, Co.



Looking North



Looking East



Looking South



Looking West



Access at Well Location



Access at Road

All Photos taken 1/12/10

Directions from the Intersection of State Highway 140 & County Road 134 in Marvel, CO

to Red Mesa Holdings O&G LLC: Harris #5S

664' FSL & 681' FWL, Section 22, T33N, R12W, N.M.P.M., La Plata County, CO.

From the Intersection of State Highway 140 & County Road 134 in Marvel, CO. travel South on County Road 134 for 2.7 miles;

Go right (West) on County Road 135 for 1.8 miles;

Go right (North) on well access road for 0.1 miles to staked location on existing Harris #5 well pad.