

## LOCATION DRAWING

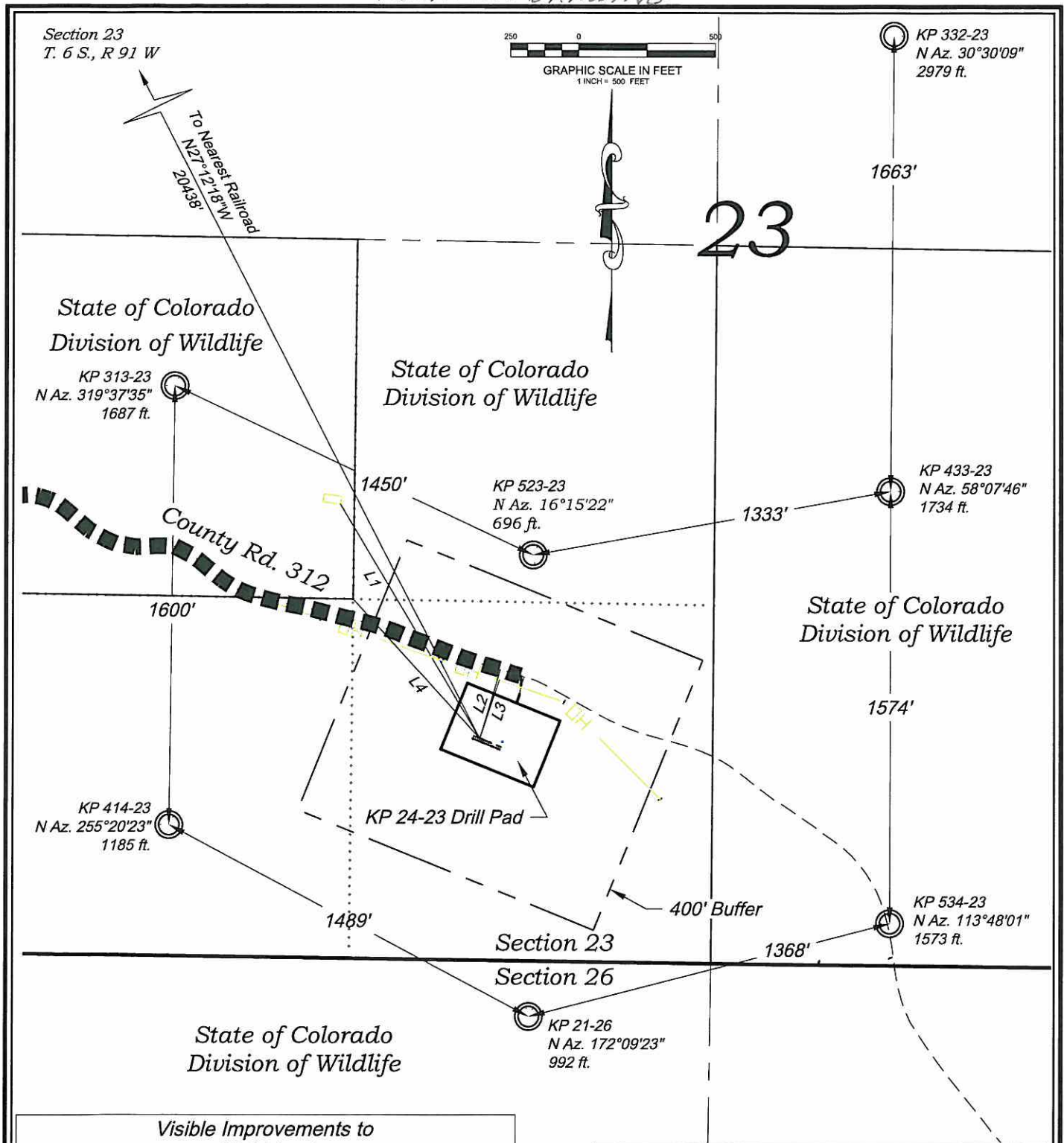

Visible Improvements to Well Head				
Desc.		Bearing	Distance (ft)	Well
L1	Building	N30°51'14"W	993	KP 523-23
L2	Public Road	N16°38'26"E	263	KP 523-23
L3	Above Grnd Util.	N18°34'28"E	224	KP 523-23
	Railroad	N27°12'18"W	20438	KP 523-23
L4	Property Line	N42°21'51"W	686	KP 523-23

CURRENT LAND USE		
<input type="checkbox"/> CROP LAND <input type="checkbox"/> IRRIGATED <input type="checkbox"/> DRY LAND <input type="checkbox"/> IMPROVED PASTURE <input type="checkbox"/> HAY MEADOW <input type="checkbox"/> CRP	<input checked="" type="checkbox"/> NON-CROP LAND <input checked="" type="checkbox"/> RANGELAND <input type="checkbox"/> TIMBER <input type="checkbox"/> RECREATIONAL <input type="checkbox"/> OTHER (describe): _____	<input type="checkbox"/> SUBDIVIDED <input type="checkbox"/> INDUSTRIAL <input type="checkbox"/> COMMERCIAL <input type="checkbox"/> RESIDENTIAL

REVISED:  
3/22/10

SCALE: 1" = 500'  
DATE: 3/3/10  
PLAT: 6 of 9  
PROJECT: Williams  
DFT: cws

**Construction Plan Prepared for:**  
**Williams.** Williams Production, RMT

KP 24-23 Drill Pad - Plat 6  
 LOCATION